The Washington Post is the only Washington newspaper publishing the reports of The Associated Press every morning. For home delivery call National 4205.

The Washington Post.

Weather — Fair and colder today; tomorrow fair, with slowly rising temperature.
Temperature — Highest, 45; lowest, 31.
Details on page 12.

NO. 19,887. ENTERED AS SECOND-CLASS MATTER. POSTOFFICE, WASHINGTON, D. C. WASHINGTON: THURSDAY, NOVEMBER 27, 1930. THREE CENTS.
COPYRIGHT, 1930, BY THE WASHINGTON POST CO.

HOOVER'S VETO OF SHOALS BILL HELD PROBABLE

Would Not Sign Measure to Forestall Extra Session, Belief.

SNELL IN LINE WITH PRESIDENT'S STAND

Chairman of Rules Body and Hawley to Fight Funds for Dam.

PROGRESSIVES CLING TO ISSUE AS THREAT

Treadway Firm in Opposition to U. S. Operation After White House Session.

By CARLISLE BARGERON.

It became quite evident yesterday that President Hoover is determined to veto the Norris Muscle Shoals bill if it is passed up to him.

There has been no public expression from him on the subject, but those who have talked with him along the line of accepting the bill in an effort to avoid an extra session are convinced that he has no idea of doing so.

This being the case the offer of House leaders to permit a vote on the bill and continued agitation of the Progressives for the bill at this session both become merely gestures.

Snell Foresees Veto.

Chairman Snell of the House Rules Committee, made it clear yesterday that his offer to permit a vote on the bill did not involve his acceptance of the proposal. He expressed the conviction as a matter of fact that the President would veto the bill and that the measure could not be passed over his veto.

This is very probably true, too. And there is also some doubt as to whether it could be passed over a presidential veto in an extra session, but with some 50 additional Democrats in that session the chances of doing so would be vastly improved at least.

Indeed, it had been the impression that it was the realization on the part of House and Senate Republican leaders that the bill could be passed over the President's head in an extra session that influenced them to counsel administration acceptance of it now to get the contentious measure out of the way.

Change in Attitude.

Snell, in his statements Tuesday, seemed to reflect this attitude. In fact, he seemed to reflect an impatience that the administration did not see the matter in this light. This along with the statements of other leaders gave rise to the belief that there was not harmony between them and the White House on the subject.

Snell's attitude yesterday, however, was different from the impression he conveyed the day before. Not only did he have no intention of supporting the bill himself but he expressed full appreciation of the President's unwillingness to sign it.

Treadway at White House.

Furthermore, he said, Chairman Hawley of the House ways and means committee promised to fight any appropriation at this session toward the construction of Cove Creek dam which is provided for in the Norris bill.

It is not known that either of these gentlemen was in communication with the White House during the day, but Representative Treadway, of Massachusetts, was. He conferred with the President and upon leaving reiterated his opposition to Government operation of the project.

Snell did say that he was convinced that no bill providing for private operation could ever be put through Congress, which means that

Continued on Page 3, Column 5.

Dyers Act to Curb Racket Practices

Submit Resolutions Here to U. S. Trade Commission for Approval.

(Associated Press.)

Resolutions calculated to curb racketeers were adopted yesterday by the National Association of Cleaners and Dyers and submitted to the Federal Trade Commission for approval as trade practices in the industry.

Inciting labor troubles with competitors and attempting to control prices of competitors by coercion were prohibited in the resolutions. The association had met at a trade practice conference with the commission.

G. Earl Smith, president of the association, said the resolutions were aimed directly at racketeers who had undermined the industry, particularly in Midwestern cities. He said trucks, laden with garments, had been taken to the prairies, smeared with gasoline and burned.

Calvin Coolidge

Says: Thanksgiving is not only a holiday, it is a holy day. It is by no means enough to make it an occasion for recreation and feasting. Thanks are not to be returned merely to ourselves or to each other. The day is without significance unless it has a spiritual meaning. For more than three centuries our people have felt the need of celebrating the harvest time as a religious rite by offering thanks to the Creator for all their earthly blessings. There can be no true thanksgiving without prayer.

If at any time our rewards have seemed meager, we shall find our justification for Thanksgiving by carefully comparing what we have with what we deserve. The little band of Pilgrims who first established this institution on the shore by Plymouth Rock had no doubts. If their little colony of devoted souls, when exiled to a foreign wilderness by persecution, cut in half by disease, surrounded by hostility, and threatened with famine, could give thanks, how much more should this great Nation, less deserving than the Pilgrims yet abounding in freedom, peace, security, and plenty, now have the faith to return thanks to the Author of all good and perfect gifts.

(Copyright, 1930.)

SMITH CO. DEFENSE DEMANDS MISTRIAL

Statement of Prospective Juror Brings Motion by Counsel.

HEARING IS ADJOURNED

Following arguments over a defense motion to direct a mistrial in the $5,000,000 F. H. Smith Co. conspiracy case, Justice William Hitz in District Supreme Court yesterday afternoon adjourned court until tomorrow morning.

As a result, the eleven prospective jurors who have been in the box since Tuesday were enabled to spend Thanksgiving at home. Wilton J. Lambert, chief defense attorney had already asked the court not to swear in the jury until Friday in case it was selected during yesterday's session.

Justice Hitz took notice of this request when he remarked to Mr. Lambert just before adjournment, "in any event, the jury isn't locked up over Thanksgiving."

Smooth progress toward selection of a jury was suddenly halted about noon during examination of Fred K. Schultz, 4 Adams street northwest, a venireman, by Nugent Dodds, acting Assistant Attorney General. Upon being asked by Mr. Dodds whether there was any reason why he could not sit in the case as a fair and impartial juror, Mr. Schultz replied, "It seems to me they're all guilty."

Immediately Mr. Lambert jumped to his feet and entered a motion for a mistrial and dismissal of the eleven tentative jurors. Justice Hitz excused the jurors while attorneys argued the merits of the motion. Finally, Mr. Dodds asked for time to look up points of law and court was adjourned until 3 o'clock.

While court was in recess, Justice Hitz examined members of the special panel called Tuesday to report yesterday. Although he had called for 200, deputy marshals were able to produce only 147. Eight of these were excused for cause during the morning and many of the balance were excused by the Court at their own request. The remaining members of the special panel, as well as the eleven tentative jurors in the box, were then excused until tomorrow morning. Mr Schultz remained with the latter until they were excused, at which time he was dismissed "permanently."

At that time, Justice Hitz admonished the tentative jurors to "keep this matter to yourselves, don't discuss it with anyone, and don't read about it in the newspapers if you can help it."

At 3 o'clock, court was reconvened

Continued on Page 2, Column 1.

FOUL-PLAY RUMORS IN FIRE ARE CRUSHED

Colvins Run Blaze Fatal to Four Not Incendiary, Inquiry Holds.

SCORE GIVE TESTIMONY

Persistent rumors that there was evidence of foul play in the death of Mrs. Bernice Sullivan, who perished with her three children when fire destroyed their home at Colvins Run, Va., were dissipated yesterday at an official inquiry conducted by the State fire marshal's office.

After hearing nearly a score of witnesses, Assistant State Fire Marshal L. H. Kemp, jr., concluded that there was no evidence to show that the fire was caused by an incendiary or that Mrs. Sullivan had been assaulted before the fire was discovered.

Because of the rumors bruited about Fairfax County since the Sullivan fire on November 18, Sheriff E. P. Kirby called in Mr. Kemp. The hearing was held in the Fairfax County Courthouse.

Among the witnesses who testified were firemen of the Vienna department; Daniel J. Sullivan, husband of Mrs. Sullivan; Ray Cockerville, Aubrey Wise and Forest Day, who live near the Sullivan home, and Leo Crowell, in whose home Mr. Sullivan was visiting at the time of the fire.

The official report of Coroner C. A. Ransom was reviewed by Mr. Kemp. Prior to the hearing, Mr. Kemp made an inspection of the ruins of the Sullivan home. He concluded that there were no signs of arson and that the fire was caused by some "unexplainable accident."

Sheriff Kirby instituted the official inquiry, he said, "in justice to all concerned." The three Sullivan children who perished in the fire were Elizabeth, 9; Elsie, 6, and Daniel J. Sullivan, jr., 4.

Ill Son of President Will Spend Day Alone

Asheville, N. C., Nov. 26 (A.P.).—Herbert Hoover, jr., who is here recuperating from an illness, will spend Thanksgiving quite alone at Blue Briar Cottage, where he has established residence.

The wife of the son of the President is in California, where she has gone to bring back the three Hoover children. Alan Hoover, brother of Herbert, jr., is to spend Thanksgiving with his mother and father in the White House.

Censorship Is Lifted By President of Cuba

Havana, Nov. 26 (A.P.).—President Machado this afternoon announced lifting of censorship immediately.

He said he would remove all restriction on the press, but that he insisted on the "truth" being published.

JAPAN PLACES TOLL IN QUAKE AT 250 KILLED

At Least 1,000 Injured; 30,000 Camp Outdoors as Homes Vanish.

RED CROSS PROVIDES FOOD FOR REFUGEES

Fire and Flood Heighten Misery; 5,000 Houses Shaken Apart.

VICTIMS SAY SHOCKS LASTED 30 MINUTES

Tunnel, Costing $10,000,000 and Nearly Completed, Partly Destroyed.

Tokyo, Nov. 26 (A.P.).—Partly restored communication lines tonight brought word of 250 known deaths in the terrific earthquake early today which had rocked the Izu Peninsula. The injured were computed as at least 1,000. No foreigners were killed or hurt, it is believed.

Fearing further shocks, 30,000 persons were camped in what shelter they could find, grateful for food, supplies and medical aid hastily provided by the army and by Red Cross volunteers from nearby cities.

For 30 minutes the earth demon shook this beautiful region, the playground of Japan. Five thousand destroyed or partly demolished houses crashed upon their sleeping occupants.

Fires burst from the ruins, the earth cracked open, land slid from the mountains and water, loosed by broken reservoirs, added to the havoc and the confusion.

Hail Extinguished Fires.

Warned, however, by sixteen days of preliminary tremors, most of the people had extinguished the fires in their homes before sleeping and therefore escaped a conflagration such as that which, adding its horror to the earthquake of 1923, destroyed 10,000 buildings in Tokyo and killed approximately 100,000 persons.

The quake was most severe between Mishima and Numazu, in an area 15 miles long 5 to 10 miles wide, about 125 miles southwest of Tokyo.

Violence was concentrated at Nirayama Village, where 74 lives were lost. Twenty-two perished at Nagoka, a hot springs resort, and 80 died in villages nearby.

To the north, larger towns suffered less severely, only four lives being lost at Mishima, three at Atami, and one at Numazu. The fires in these towns were extinguished without much damage.

Part of the great Tanna Tunnel, between Atami and Numazu, collapsed. This caused fears that many laborers were caught in the bore, which was nearing completion after 10 years' work. Four bodies were recovered. The tunnel, costing $10,000,000, is believed badly damaged.

Troops Help With Relief.

Troops were rushed into the earthquake area to preserve order, relieve suffering and aid sanitary experts and physicians to prevent disease.

They rescued scores of injured from falling buildings and, cooperating with the Red Cross, carried them to Mishima and other towns for hospital treatment.

Mishima, Japan, Nov. 26 (A.P.).—Throughout the northern Izu Peninsula, it was estimated that 30,000 persons were camping out tonight, the majority because their homes had been destroyed or partly wrecked in this morning's earthquake, but many thousands because they were fearful the fury of the earth demon had not spent itself.

The army was distributing tents and truckloads of food and other supplies. Red Cross volunteers from nearby cities assisted in improvising shelters.

A correspondent who traversed the earthquake area as far south as Nagaoka found the inhabitants stoically counting the dead, tending the wounded and preparing the night's shelter.

Picture of Devastation.

Nirayama, with 74 killed, was the most sorely scourged spot. The whole district was a harrowing picture of devastation. A majority of the houses had collapsed, the earth was cracked and nearby hillsides were raw with the scars of great landslides.

The Buddhist temple, which was spared, became a center of relief work. The wounded were treated there while rising incense showed that the funerals had begun.

Nirayama and other villages south of Mishima were more severely shaken than in the disaster of September, 1923. The inhabitants attributed the comparatively small death roll to precautions against earthquakes.

Warned by preliminary tremors during the last fortnight, villagers extinguished fires before retiring for the night. Therefore there were no conflagrations such as killed scores of thousands in Tokyo and Yokohama in 1923.

Mishima and other larger towns escaped lightly. Mishima's death roll was five. A few houses were shaken down and a few burned, but the fires were quickly controlled, with small damage.

AIR MAIL TRUCK HOLDUP FOILED BY PISTOL PLAY

Driver Fires One Bullet to Disperse Three Who Halted Him.

PROTECTS PARCELS WORTH THOUSANDS

One Flagged Machine as Another Drew Gun on Chauffeur.

THIRD APPROACHED TO EFFECT ROBBERY

After Routing Trio, Federal Employe Delivers Post Safely.

Armed mail bandits were routed by a pistol shot last night when they attempted to hold up a mail truck en route to Bolling Field with a pouch of registered air mail valued at several thousand dollars.

Arthur Saunders, 27 years old, colored, of 2388 Champlain street northwest, who was making his first run on the Bolling Field route, dispersed three colored men, who attempted to stop him on Howard avenue and the railroad tracks in Anacostia, field, where he was to contact with the New York-bound night mail.

Saunders, driving toward the air plane, saw the armed trio jump in front of his truck as he was about to cross the tracks.

Fires One Shot.

One of them leveled a gun at him, a second motioned him to halt as the third man approached the cab of the truck. Instead of complying, Saunders drew his pistol from its holster and fired one shot, which struck the interior of the cab. The trio fled.

Saunders speeded the truck and made his delivery at Bolling Feld. In addition to the sealed registered mail pouch, there were other sacks of ordinary mail.

The driver reported the incident to the inspector at Bolling Field and upon his return to the city postoffice stopped at the Eleventh Precinct station, where he gave detailed descriptions of the men. Lieut. F. M. Dent sent a squad of men to comb the vicinity of the attempted hold-up. Their efforts went unrewarded.

Slug Found in Cab.

Postoffice inspectors questioned Saunders at the city postoffice. His pistol, they said, had been distharged and a lead slug was found in the interior of the cab.

Officials of the Postoffice Department were unable to estimate the value of the mail. It was explained that letters are recorded by number when placed in a pouch. In case of a robbery, it was said, the only means of determining the value of each letter is by a check-up with the sender and with registration slips.

Saunders told postoffice inspectors that he obtained a close scrutiny of the men who were in the rays of the headlight of the automobile.

Description of Men.

He described them as follows: No. 1, a light skinned colored man, about 20 years old, five feet six inches in height, weighing about 190 pounds, wearing a light overcoat and a cap. He had a small mustache.

No. 2, about 20 years old, dark brown skinned colored man, five feet six inches in height, weighing 150 pounds, wearing a dark coat and a cap. He also had a small mustache.

No. 3, about 20 years old, dark skinned colored man, weighing 190 pounds, wearing a light coat and a cap.

Wickersham Group Recesses to Dec. 6

Members Not Yet in Agreement on Law Report, but Discord Is Denied.

(Associated Press.)

President Hoover's Law Enforcement Commission decided yesterday to take a Thanksgiving vacation from the task of preparing a report on prohibition, and recessed until December 8.

No official reason was given for the extended recess, which, under previous plans, had been expected to extend only until next Monday. From within the commission ranks, however, came the assurance that although the eleven members are not yet in agreement on the report, there has been no discord.

Chairman Wickersham and at least four other members plans to spend part of the recess at Commission headquarters. The four are Dean Pound, of the Harvard Law School; former Judge Mackintosh, of Washington; Judge McCormick, of Los Angeles, and Frank J. Loesch, of Chicago.

900 SOLDIERS RUSHED TO DANVILLE AS MOBS CAUSE MILL DISORDER

Jockey Sande's Tenor Voice Heard in Debut

Post Staff Photo.

EARL SANDE,
premier American jockey, pictured with his vocal instructor, Miss Estelle Wentworth. Sande made his debut as a tenor yesterday before the Kiwanis Club of Alexandria.

Rendition of Irish Song Before Alexandria Club Praised.

By BOB CONSIDINE.

The saddle's gift to song, Earl Sande, was the guest artist of the regular meeting of the Kiwanis Club, at Alexandria, Va., yesterday in his professional debut as a tenor.

Accompanied at the piano by his vocal instructor, Miss Estelle Weentworth, of Washington, the Idaho lad who came to be known as the prince of American jockeys, fresh almost from his triumphs with Gallant Fox, the 3-year-old king of the season, sang "Mother Machree" and "Bird Songs of Eventide," the two selec-

Continued on Page 14, Column 4.

FIGHTING IN STREETS OF LIMA REPORTED

Peruvian Government Holds Own With Difficulty, Say Messages to Arica.

MANY EXECUTIONS BARED

Arica, Chile, Nov. 26 (A.P.).—Private messages reaching the border from Lima tonight said that grave trouble existed in the Peruvian capital, with constant fighting in the streets and gunfire heard in parts of the city.

The same information asserted that several persons had been executed by orders of the government and that the government was holding its own with difficulty. It was understood that a strict censorship was put into effect.

The situation has been troubled in Peru for more than two weeks, or since disorders in the Cerro de Pasco mining region which resulted in the deaths of two Americans and numerous other casualties.

Action of the minister of the interior in handling the disturbances was severely criticized and the suggestion was heard on many sides that a new cabinet should replace that which took office with Provisional

Continued on Page 2, Column 1.

HOWELL WILL FIGHT FOR HOME RAID BILL

Nebraskan Sees No Deterrent for Arming Police With Heavy Authority.

SAYS CAPITAL TOO WET

The tall and severe looking Senator Robert B. Howell (Republican), of Nebraska, will fight for enactment at the coming session of Congress of his home raid prohibition enforcement bill for the National Capital.

Wets may put any interpretation they please on the results of the national elections earlier this month, but Senator Howell fails to see in the elections anything which might be considered as a deterrent in his plan to arm the District police with the unusually broad authority provided in his local dry enforcement bill.

Washington is too wet and will continue to be unless there is enacted a strong local enforcement law, the Nebraskan believes. He describes Washington at present as "a sanctuary for bootleggers." Whether his home-raid bill will become a law Senator Howell refused to forecast, but there was no lack of positiveness in his declaration yesterday, made on his return to Washington, that he will fight for its passage.

"The only question involved is

Continued on Page 3, Column 4.

Village in Panic as Blast Sets Circus Train Ablaze

Wild Animals Break Loose From Their Cages When Collision in Mexico Snuffs Out Lives of 13 Performers and Injures 16.

Mexico City, Nov. 26 (A.P.).—Dispatches to El Universal say the village of Guadalupe, near Irapuato, was terrorized this morning after an explosion had killed thirteen members of the Beas Circus and released a number of wild animals. Sixteen persons were injured.

The disaster was caused by an explosion in a tank car filled with gasoline. Flames shot through the entire circus train.

Frenzied creatures, including lions and several other caged beasts, broke from their quarters in terror and scattered those attempting to rescue the sleeping performers aboard the train.

Some ran rampant through the village and drove all the inhabitants indoors until rifles were brought out and the animals were slain. A few escaped to the countryside, however, and searching parties were on their trail tonight.

The blast was due to collision of the circus train with the tank car. The personnel of the show was asleep in wooden coaches when gasoline sprayed upon them and caught fire.

They were trapped inside, shrieking and moaning, and the hubbub set up by the frightened animals added to the pandemonium. Besides those animals which escaped, many perished in the flames.

The Beas Circus, one of the best known in Mexico, had just finished a stand at Irapuato and was en route to Guadalajara.

More Paderewski Encores Urged as Piano Is Removed

Absence of Instrument Saves Master From Enthused Demands of Audience; Recital Extended by Hour; Mrs. Hoover Joins in Applause.

Husky furniture movers were enlisted to take the concert grand piano on which Paderewski, eminent Polish pianist, had given a memorable concert yesterday afternoon, from the stage of Constitution Hall, before a capacity audience numbering 4,200 persons, including Mrs. Herbert Hoover, would consent to leave the auditorium and release the famous musician from playing further scores.

One of the leaders in the gentle conspiracy to hear more of Paderewski's playing was Mrs. Hoover, who, with the President, has been entertaining the pianist at the White House for several days. At the conclusion of the scheduled program Mrs. Hoover sat smilingly in her seat in a stage box and led the wildly applauding audience in its demand for a sight of the pianist and if possible another solo number.

Again and again Paderewski appeared and bowed his acknowledgments of the magnificent tribute being accorded him. But the audience would not be contented with mere bows; it wanted more of his playing and for nearly an hour he obliged with encores, as outstanding, in several instances, as the program numbers.

Tea engagements were ruthlessly put aside, thoughts of cooling dinners, including the White House dinner, were forgotten, as the audience settled back to enjoy this unexpected feast. For after all what were mere dinners—especially with Thanksgiv-

Continued on Page 3, Column 1.

Pollard Orders Militia to Scene as Strikers Menace Workmen.

UNION MEN BLOCKADE ROADS TO FACTORIES

Removal of Troops From Railway Station Asked, Due to Wild Shooting.

BLAME FOR TROUBLE LAID ON COMMUNISTS

Parading Privilege Revoked and Picketing Is Curbed by Commission.

Special to The Washington Post.

Danville, Va., Nov. 26.—Col. Hiram L. Opie, of Staunton, who reached this city at 7 o'clock tonight to await the arrival of a special train from Lynchburg bringing additional units of the Virginia militia, was formally asked by Sheriff Charles E. Murphy, of Pittsylvania, to send his contingents then in the railway station to Schoolfield, bordering Danville, on account of indiscriminate shooting.

Col. Opie authorized Maj. G. D. Reynolds, of Chase City, to take over the policing of Schoolfield.

Half an hour later three units arrived at the mill village, which was deserted and swept by a piercing north wind. By morning Col. Opie expected to have 900 men deployed not only for the guarding of mill property, but for patrol duty in town. He said the troops would remain here "as long as they are needed."

Emergency Was Foreseen.

Direction of the militia was assumed by Col. Opie almost a day ago, it was learned today that for months the State military authorities sensed the possibility of requiring the use of soldiers and prepared for it in a methodical way.

Early in September, when the calling of the strike seemed certain, John W. Carter and P. J. Hundley, Commonwealth's attorneys of Danville and Pittsylvania, respectively, went to Richmond and conferred at length with Gov. Pollard and Adj. Gen. Sale. Rather than excite interest in the possibility of a general mobilization it was decided that a prize should be awarded the military company responding the most promptly to a sudden call for mobilization. Later a military observer came to Danville to survey the situation and he was followed by a supply officer, who remained here a week secretly making plans for the contingency of supplying troops.

Pollard Sends Troops.

The call for troops to Danville, the first time since 1883 when the Danville race riot took place, was issued by Gov. Pollard after he had received a telegram from Sheriff Charles A. Murphy admitting that the Schoolfield situation was out of hand. Late last night a plea appeal was made to the governor, who told Commonwealth's Attorney P. J. Rundley, of Pittsylvania, that there was "no immediate occasion for the dispatch of troops."

At 5 o'clock this morning trouble began when 600 strikers formed a human barricade at the city limits on the main road leading to the mills. Automobiles bearing nonunion strikers were halted and in some cases pushed backward by man power and street car motormen were halted, and told to take their cars back to Danville. Those within were hooted and jeered at and were ordered out.

The nonunion workers left their cars and held a minority mass meeting appealing to the county police to force an opening. The officers said that the crowd was too big to be handled and advised the nonunion workers not to make any attempt to

NEWS of SUBURBAN Washington and the Surrounding States
Appears on Pages 4 and 5 Today

pass it. Relatively few persons went to work in the mills on account of the mass picketing which, authorities hold, is in violation of the injunction issued early in the strike and which Judge Turner Clement today at Chatham continued in force until January 19.

Danville More Calm.

Throughout the day crowds maintained their vigil at the mill gates and while through traffic was permitted at noon to pass from Danville many car drivers were stopped, quizzed, and turned back if the answer given were not satisfactory. Daylight brought proof of physical damage done last night chiefly to Winn's Hotel in Schoolfield, where several windows were broken, others showing scars from brick barrages.

The mill management refused to permit nonunion workers to leave the mills at 5:30 o'clock tonight, at the regular stopping time, when 600 strikers were waiting for them. It had been decided to keep them in the mills until the first troops arrived. The Lynchburg contingent and the Clarksville and South Boston contingents arriving on special trains at 7:30 o'clock.

In Danville the civil authorities had no difficulty. The same number of persons went to work this morning as yesterday, passing through the mill gates without molestation. Last night a squad of police trapped 35 union men engaged in rocking a house. All were taken to police headquarters and released on bonds of $100 for appearance Saturday, being charged with unlawful assembly.

The city commission met in extraordinary session today and issued a rule limiting the picketing of each mill gate to six persons and denying to all the right to parade "during the present time of tension."

Charges by Unions.

Mayor Harry Wooding sent a telegram to Gov. Pollard pointing out that the law here is being maintained, but not at Schoolfield. He said he thought that Col. Opie should be given the right to use soldiers in Danville if necessary. Col. Opie arrived here late in the day with full authority to dispose his troops in any way he sees fit. He also has the right to proclaim martial law if he deems fit.

The local union officials issued a statement today deploring the use of troops and insisting that strike-breakers and Communists employed by the mills were responsible for recent outbreaks. Blame also was laid by the union on "local authorities," which were charged with "laying down" and failing to apply the law. The statement charged that Danville citizens "have permitted the labor dispute to drag along without audible protest."

Paul Aymon, local organizer, suggested publicly that a mass meeting of business men be held to bring about intervention. "The union membership," he said, "will stand or fall on the decision of an impartial citizenship as to whether they are right in the premises on this proposition."

Call to Militia.

Winchester, Va., Nov. 26 (Special). Company I and Headquarters Company, 116th Infantry, Virginia National Guard, left on a special train late today for Danville in response to orders from Col. H. L. Opie, Staunton, regimental commander, for duty in connection with the cotton mills strike disorders. The regiment was ordered to concentrate on the outskirts of Danville.

Local militiamen, called out by factory-whistle blasts, hurriedly left their work to answer the call, which was the first in a domestic emergency since President Wilson called out the entire National Guard to patrol the Mexican border.

Troops Leave Bedford.

Bedford, Va., Nov. 26 (Special).—In response to the call made by Gov Pollard, Co. A 116th Infantry, Virginia National Guard, under Capt. Frank E. Saunders, left on a special train for Danville this afternoon. The Bedford men joined other companies of the 116th Infantry for guard duty in Pittsylvania County, near Danville.

MISTRIAL IS ASKED BY SMITH DEFENSE

Continued from Page 1.

and Mr. Dodds briefly presented the Government's argument against the motion for a mistrial. Citing an equivalent case from the Kentucky courts, he said, "the Court might instruct the jury to disregard a statement by another juror or inquire if any jurors were prejudiced by his statement."

Argument for the defense motion was opened by Frank G. Raichle. He discounted the opinion of a State court and declared that the question is one of the Constitutional right of a defendant to a fair and impartial trial.

Able to Purchase Papers.

"The essence of fairness," he said, "is in the unbiased opinion of a jury. All that we have done so far will be reduced to mere mockery if the jury is permitted to sit in judgment after hearing in the courtroom the very things they were instructed by the Court not to read or discuss outside.

"Schultz participated in conversations with all members of the jury in full view of the entire courtroom. These prospective members of the jury were also able to purchase newspapers during their noon hour which carried his remarks. This statement was ill-advised, uncalled-for, and vicious."

He was followed by Mr. Lambert, who stressed the point that it is not necessary for a sworn juror to have made a remark indicating prejudice in order to constitute a mistrial, but only that such a remark should have been made in the presence of prospective jurors. He supported his contention by citing cases from several Federal and State courts.

Matter Under Advisement.

Judge Hitz then took the matter under advisement and adjourned court until tomorrow morning.

The trial is the outgrowth of charges that the three defendants, G. Bryan Pitts, C. Elbert Anadale, and John H. Edwards, jr., all former officers of the F. H. Smith Co., had conspired to embezzle some $5,000,000 of the company's funds and to conceal documents belonging to the company. The indictment upon which they are being tried covers these allegations.

STREET BATTLING IN LIMA REPORTED

Continued from Page 1.

President Luis M. Sanchez Cerro following upon a revolution in August.

This resulted in the resignation of the ministry Friday night and a new one was sworn in Saturday. Criticism persisted, most of it to the effect that every one was loyal to Sanchez Cerro personally, but did not like his choice of ministers. Disturbances which grew out of the unrest resulted in a riot Monday in which fifteen persons were wounded.

It is understood a number of army officers were arrested the next day.

Flames Sweep Insane Asylum.

Morristown, N. J., Nov. 26 (A.P.).—Fire, which officials believed was of incendiary origin, today swept through the sixth floor of the Administration Building of the New Jersey State Insane Hospital, which housed 3,600 patients, causing damage estimated by Fire Chief Cullinan at $500,000.

8 SOVIET FOES FACE DEATH; DETAIL PLOT

British and French Leaders Named as Conspiring Against Reds.

ENGINEERS TELL OF PLAN

Moscow, Nov. 26 (A.P.).—One by one, eight prominent Russian engineers are throwing away their chances for life, in a counterrevolutionary drama which is the sensation of the Communist world.

While snow is packed on the cold streets of the Red capital, while the radio blares forth the testimony to the far reaches of the Soviet domain, while movie cameras grind and four judges calmly smoke cigarettes, these eight are confessing fully to the charges placed against them, in indictments last month—that they conspired with certain French and British interests, for the overthrow of the Communist regime.

Ask No Mercy.

As the trial began yesterday, Prof. Leonid Ramzin, accused as chief of the plotters, told full details of the scheme which was alleged to involve former President Raymond Poincare and Foreign Minister Briand of France, the French and British general staffs, Polish and Roumanian soldiers and others, and he asked no mercy, although he repented.

Just as frank today and equally repentant was Victor Alexis Larichev, second in command. Like Ramzin, he "told everything."

A third, Prof. Ivan Kalinikov, also told his story today, which was substantially the same as that related by the other two, and as told when the indictments were made public last month.

Widespread Plot.

Late tonight a fourth, Prof. Nikola I. Charnovsky, took the stand and will continue his confession tomorrow. He verified the testimony of the preceding three, and admitted working to slow down Soviet building construction.

It was a widespread plot, as the defendants described it, aimed to bring intervention of France and England with the neighboring countries of Poland and Jugoslavia; to sabotage Soviet industries, thereby slowing them down and raising the cost of production, and otherwise spread discontent in the Soviet so as to make the overthrow of the proletarian dictatorship easy.

The principal blame, however, was laid upon French officials and capitalists, and the defendants even named by initials Frenchmen connected with a "certain institution" in Moscow. The French Embassy is the only institution of that country in the Red capital.

Lawrence Named.

Kalinikov said his part in the scheme was principally to establish incorrect figures in planning industries, since he formerly was head of the state planning commission.

In its essentials the story of all four is that the year 1928 was originally set for intervention, after conferences between the Russian counter-revolutionaries and the French and British general staffs. This later was postponed until the summer just passed, and, still later, until next year.

Among the figures named were a "General Janville," of the French general staff; a British general, who was not identified; a "Lord Churchill," of England, and the famous "Lawrence, of Arabia," and Sir Henri Deterding, of the same country. Numerous conferences were said to have been held in France and England, with other counterrevolutionaries, working with French and British secret agents in Russia.

The trial will continue tomorrow with the other four indicted men expected to relate substantially the same stories, in the courtroom microphone which carries their testimony throughout the Soviet Union.

Death Demanded.

As the trial proceeds it is the sensation of the Red Metropolis. The ballroom of the "House of Columns" is jammed for every session of the court, and the thousands who can not get in, stand outside, to shout for the death of the eight revolutionaries.

A great demonstration was held last night and another was planned for this evening, but the latter did not develop because authorities considered the previous manifestation to show the temper of the populace sufficient.

London, Nov. 26 (A.P.).—The trial of eight men in Moscow on charges of plotting to overthrow the Soviet government echoed in the House of Commons today when Sir Rennell Rodd, former British ambassador to Italy, asked Foreign Secretary Henderson if he had made any representations to the Soviet government, similar to those made by France, regarding allegations that Britain was involved in an anti-Soviet plot.

Government Not Charged.

Pointing out that documents prepared by the Soviet public prosecutor made no charges against the British government, Mr. Henderson replied that there were no grounds for an official protest. He drew a distinction between allegations against the British government and against British subjects.

The charges on which the eight defendants are being tried named "Lord Churchill," "Col. Lawrence" and several other outstanding British individuals.

Paris, Nov. 26 (A.P.).—Foreign Minister Briand and former Premier Poincare today issued formal denials of the alleged confession of Prof. Leonid Ramzin in Moscow mentioning them as playing a part in a plot against the Soviet union. The French Ambassador at Moscow has also protested energetically against St. Ramzin's statements.

Woman Withholds Alibi In Killing to Aid Friend

Denver, Nov. 26 (A.P.).—Pearl O'Loughlin, accused of drowning her 10-year-old stepdaughter, Leona, has provided an alibi to account for her whereabouts on the night of the slaying, but the alibi will not be revealed in court, John M. Keating, her counsel, said today.

The jury which sits in Mrs. O'Loughlin's trial, scheduled to open Friday, instead will be informed that the stepmother had an exaggerated maternal instinct complex, her counsel said, and that because the alibi would bring suffering to a friend she can not reveal it.

Dolores Del Rio Rallies After Minor Operation

Los Angeles, Nov. 26 (A.P.).—Dolores Del Rio, Mexican film actress, underwent an operation described as "minor" at the Good Samaritan Hospital today. She was reported to be getting along splendidly."

The actress, taken to the hospital yesterday, was said to be suffering from a kidney ailment. Doctors E. C. Fishbaugh and Arthur B. Cecil, who performed the operation, said she should be able to return to her home within ten days or two weeks.

COMEDIAN PRESENTS THANKSGIVING BASKETS

Louis Johnden, Post Staff Photographer.

Uncle Nick Altrock was master of ceremonies at the Central Union Mission yesterday afternoon when he personally passed out 300 baskets to needy families. Nick was a great favorite with the kiddies, for each of whom he had a funny story or funny face.

Many Elaborate Thanksgiving Services Scheduled in Capital Churches Today

President Hoover Will Attend at Central Presbyterian.

Pan-American Mass Will Be Celebrated at St. Patrick's.

Observance of Thanksgiving will be held in many Washington churches today, in some at 10:30 o'clock in the morning and in others at 11 o'clock.

President Hoover will attend Thanksgiving services at 11 a. m. at Central Presbyterian Church, where President Wilson worshiped. After the service he will lay the corner stone for the new Sunday school building for the church.

Dr. James H. Taylor, pastor of the church, will officiate, assisted by Mr. R. P. Clarke and Mr. D. H. King. Mr. Clarke has been treasurer of the church for many years and Mr. King is the senior deacon, having served so many years in that office he has become a pillar of the church. Dr. Taylor will use the same trowel that President Wilson used when he laid the corner stone of the church December 19, 1913.

The Chief Executive will be accompanied by Mrs. Hoover and their son Allan and Mr. and Mrs. Edgar J. Rickard, of New York and their daughter Peggy, who made her debut a few days ago.

One of the imposing services will be the Pan-American mass at St. Patrick's Catholic Church. Most of the Catholic Diplomatic Corps will attend. The Right Rev. Thomas J. Shahan, rector emeritus of the Catholic University, will pontificate, and the Right Rev. James H. Ryan, rector of Catholic University, will preach.

In some of the Protestant churches there will be the customary harvest offerings, and also other offerings for the poor.

At Luther Memorial.

In several sections of the city there will be union services. One of these will be held at Luther Memorial, at which the congregations of St. Paul's and Luther Place will unite. Dr. Henry W. Snyder, pastor of St. Paul's, will preside, and Dr. Carl C. Rasmussen, pastor of Luther Place, will preach.

At All Souls' Unitarian Church several of the Mount Pleasant churches will unite in one service. All of the pastors will be in the pulpit and Dr. J. J. Rives, pastor of Francis Asbury Methodist Church South, will preach. The Universalist Church on Sixteenth and M streets, will unite with the service.

In the Petworth community the union service will be held in the Petworth Methodist Church, and the Rev. C. E. Hawthorne, pastor of Wallace Memorial Presbyterian Church, will preach. The Takoma Park churches will hold their union service at the Presbyterian Church, with the Rev. Elmore Turner, pastor of the Christian Church, preaching.

At the Cathedral on Mount St. Alban Bishop James E. Freeman will preach in Bethlehem Chapel. The services will be nationally broadcast over WMAL.

In the Bethesda community the Presbyterians and the Methodists will hold a union service in the Presbyterian Church, with the Rev. C. C. Burruss, the Methodist minister, preaching. The joint choirs of the two churches will lead the singing.

Jews Will Worship.

The Adath Israel and Oheb Shalom Congregations will unite with the Washington Hebrew Congregation in services at the Temple on Eighth street. Rabbis Solomon Metz and Julius T. Loeb will participate, and Dr. Abram Simon will preach on "Whither Bound?"

Dr. Mark Depp, pastor of Calvary Methodist Church, on Columbia road, will preach at 10:30 o'clock on "The Chains of Freedom." The choir will sing two anthems.

At Mount Vernon Place Methodist Church South Dr. W. A. Shelton, the pastor, will preach on "The Eagle's Nest." He will be assisted by a quartet, which will sing "Triumph! Thanksgiving!"

At the Covenant-First Presbyterian Church the service will be held at 10:30 o'clock, Dr. Albert Joseph McCartney, the pastor, will preach on "Pillows of American Civilization." He will be assisted by Dr. Charles Wood, former pastor of the church, and Dr. Newton T. Patterson, associate minister. The choir will give a program and the offering will be for the Presbyterian Home for the Aged.

Dr. Joseph R Sizoo will preach at 11 o'clock at New York Avenue Presbyterian Church on "In Praise of Change." There will be the harvest offering, attended by a unique service.

Church of the Pilgrims.

At the Church of the Pilgrims Dr. Andrew Reid Bird, the minister, at 11 o'clock will preach on: "Thanksgiving That Clouds Can Not Shadow."

Dr. Ze Barney Phillips, rector of the Church of the Epiphany, will preach at 11 o'clock on "The Challenge of Thanksgiving Day to America." And at the same hour, at St. John's Episcopal Church, the rector, Dr. Robert Johnston, will preach a special sermon. Dr. Griffiths will preach at 10 o'clock at the Church of the Ascension. This service will be featured with a special musical program.

Thanksgiving services will be held in Grace Lutheran Church, Sixteenth and Varnum streets at 11 a. m. The President's proclamation will be read by Representative Paul Kvale, of Minnesota. The pastor, the Rev. Gerhard E. Lenski, will preach on "How Shall the World's Most Favored People Prove Their Gratitude?" A chorus-choir, directed by Mrs. Marion St. John Aldridge, will sing.

At Epiphany Chapel in the Southwest section, Dr. Francis Yarnall will preach the sermon and be assisted by a choral choir conducted by Dr. Alfred Harned.

A unique service, the twenty-fifth of its kind, will be the sunrise prayer meeting at Metropolitan Baptist Church, led by the pastor, Dr John Compton Ball.

Christian Science Churches.

In all of the Christian Science churches the services will be held at 11 o'clock, with special music.

On Capitol Hill a number of the churches will unite in Ingram Memorial Congregational Church, with Dr. John C. Copenhaver, pastor of Epworth Methodist Church, South, preaching.

At Metropolitan Presbyterian Church the Washington City Church of the Brethren will join with the Presbyterians. Dr. Freeley Rohrer will preach.

In the Chevy Chase community the union services will be held in the Baptist Church, with the Rev. John Turnbull Spicknell preaching.

At the Western Presbyterian Church the Union Methodist congregation will unite with the Presbyterians. The Rev. Harmon McKee will preach.

Several colored churches will hold a union service at Lincoln Congregational Temple, with Dr. H. B. Taylor preaching.

The Metropolitan Presbyterian Church, Fourth and B streets southeast will hold a special Thanksgiving service at 10:30 o'clock this morning. Members of the congregation of the Washington City Church of the Brethren will be special guests, but all others are welcome. There will be a sermon and a musical program by the choir.

Political Commanders Of House Give Thanks

(Associated Press.)

Here's what some of the political commanders of the House feel thankful for:

Chairman Snell, of the rules committee:

"I am thankful to be alive to fight Democrats. The country needs all of Assistant Democratic Leader McDuffie:

"In addition to personal blessings, the judgment of the people at the election makes me thankful that my party is to have a greater opportunity for constructive service for the Nation's welfare."

Chairman Hawley, of the ways and means committee:

"I'm thankful that I am a citizen of the United States, and that I have a part in its welfare and its public work.

"I am thankful for my recent reelection as a member of Congress from Oregon, and for the positions of honor and responsibility with which I have been entrusted.

"I'm thankful for a good wife and for my family, and for an unnumbered host of friends. I am thankful that I am an active member of the church. These are a few of the thousands of things for which I am thankful."

Speaker Longworth, in Cincinnati, and Republican Floor Leader Tilson, in New Haven, are eating their Thanksgiving dinners at home; while Democratic Floor Leader Garner enjoys his in a railroad diner, en route from his native Texas.

Harvest Offerings to Be Made by Protestant Congregations.

Jews Will Assemble in Rites at Eighth Street Temple.

EXPLORER SVERDRUP DIES AT AGE OF 76

Norway Rates Him Next to Nansen and Amundsen in Arctic History.

Oslo, Norway, Nov. 26 (A.P.).—Capt. Otto Sverdrup, much of whose long, adventurous life was spent on the ice which surrounds the Arctic seas, died today at the age of 76.

He was the man who commanded Fridtjof Nansen's ship, the Fram, on the Polar voyages of 1893. Norway placed him below only Nansen and Rabid Amundsen in the ranks of her greatest explorers.

Sverdrup and Nansen were the first white men to cross Greenland. They made the trip on skis back at the turn of the century. Many a stranded exploring party was cheered by the sight of his vessels cutting their way through the ice on voyages of rescue.

Venture in Cuba Failed.

Once he turned his face the other way and for a while was manager of a tobacco plantation in Cuba, but he did not thrive there and when the venture failed he returned to the North.

In the last years of his life Sverdrup received a pension from the Norwegian government. In his old age also he could look back on the many times he had received high decorations from his own and other governments.

Dallas, Tex., Nov. 26 (A.P.).—Capt. Sverdrup, who died at Oslo today, is entitled to rank with the first half-dozen explorers since 1850, Vilhjalmur Stefansson, noted lecturer and former explorer, said today.

"Although he was somewhat overshadowed by Fridtjof Nansen, who was a man of the first genius, Sverdrup has been one of the foremost figures in exploration for 40 years," Stefansson said.

Added to Nansen's Fame.

"Much of the success of Nansen, who died last spring, was really due to Sverdrup's cooperation. Together they made the first crossing of Greenland, which put them both at once in the front rank of explorers.

"In the late eighties, on Nansen's epoch-making Fram exposition, Sverdrup was captain of the ship and in that way had as great a part in Nansen's success as Capt. Robert Bartlett had in Peary's success.

"Sverdrup's invaluable cooperation with Nansen, his unequaled discoveries of new land on his own expedition, the careful and sane reports of his work, and his general character entitled him to rank with the first half-dozen explorers whose work falls later than 1850."

FLOODS WILL TAX BELGIUM HEAVILY

Cost of Reinforcing Weakened Dykes Estimated at $100,000,000.

Paris, Nov. 26 (A.P.).—Paris breathed easier tonight than she had in several days, for despite unremitting rains the Seine had risen only 5 inches in the last 24 hours, and it appeared that the worst of the destructive flood, which began Monday, was over.

In Belgium the situation also was eased somewhat, but the authorities stood aghast at the realization that reinforcement of the dykes along the River Scheldt to a point where such floods would be impossible in future would take twenty years and cost $100,000,000.

Protecting Ghent.

New breaks in the dykes appeared today and some of the biggest made in the last few days were still open, despite desperate efforts of soldiers and civilians to make repairs. A dam had been thrown up hastily to protect Ghent against the invading waters, but the job had cut off road communications with the north.

Thousands made temporarily homeless along the Scheldt's banks were cared for by the Red Cross.

The government, it was said, plans to grant $1,000,000 for relief of the flood refugees.

Paris Cellars Flooded.

Parisian cellars were under water in many neighborhoods, but the property damage was relatively small. There remained still one more menace—a new rise in the River Marne was expected to wash down into the Seine by Monday, but by that time it was hoped, the Seine itself would have dropped closer to normal level.

In Holland there was grave concern as the dyke at Lobith, where the Rhine enters the Netherlands, was under pressure of the torrent.

Rivers Recede in Britain.

Rivers in England and Ireland were returning rapidly to normal levels, but heavy rainfalls in the next day or so would still cause serious trouble in some districts.

Tilsit, East Prussia, Nov. 26 (A.P.).—The first dispatches to reach here from isolated villages along the East Prussian lagoon where floods have caused heavy damage, disclosed today that eleven fishermen were drowned in a gale last Sunday.

There was great distress among the inhabitants. Communications were cut off and medical attention was scarce.

HOOVER WILL STAND BY DOAK, IS BELIEF

Friends Say President Will Disregard Opposition of William Green.

CHOICE SEEN ON MONDAY

(Associated Press.)

Friends of President Hoover are convinced he intends to stand by his original choice, William N. Doak, of Virginia, for appointment as Secretary of Labor despite the demand of the American Federation of Labor that the portfolio be given to a member of that organization.

The declaration by President Green, of the federation, after a call on the President Tuesday, that he was opposed to Doak or any other man who is not a federation member, has brought the question to a focus.

Mr. Doak is editor of the Railroad Trainman and is legislative representative of the Brotherhood of Railroad Trainmen. He is close to President Hoover and was active in the Republican campaign of 1928.

Failed to Unite on Doak.

Labor failed to unite behind Mr. Doak two years ago. The President continued Secretary Davis in office. Mr. Davis on Monday becomes senator from Pennsylvania.

Mr. Green emphasized that he had no personal objection to Mr. Doak.

The only two men who have served as Secretary of Labor have been members of the Federation of Labor—William B. Wilson, of Pennsylvania, who was in the Cabinet of Woodrow Wilson, and Mr. Davis, who has served ten years.

Senator Fess (Republican), Ohio, has termed Mr. Green's statement "unfortunate."

Stand of Labor Uncertain.

His position is that the President should be allowed to select members of his Cabinet unhindered.

To what extent the American Federation of Labor would go in a fight against Mr. Doak, should he be nominated, is uncertain. The federation joined in the opposition to the confirmation of Judge John J. Parker, of North Carolina, to the Supreme Court. Judge Parker was defeated in a close division in the Senate.

Mr. Hoover has not made a final choice and none is expected much before Monday, when Mr. Davis resigns. Should Mr. Doak be sidetracked, Robert Carl White, of Indiana, the Assistant Secretary, has been mentioned as a likely appointee. Mr. White also is not a member of the federation.

Man Seized With Load Of Stolen Explosives

Indianapolis, Nov. 26 (A.P.).—Robert H. Marshall, 21 years old, giving his address as Winfield, Iowa was escorted cautiously over icy streets to a patrol wagon this morning. Detectives who found him at a bus station said a grip he carried contained thirteen sticks of dynamite, 48 nitroglycerine caps and fuse wires.

Suspicion was attracted to Marshall when he left half a stick of dynamite in a dresser drawer at a hotel where he had spent the night. He told the authorities he had stolen the explosives in West Virginia, but gave no explanation as to the use he intended to make of them.

BUY NOW

Money in circulation means prosperity. And now, today, we offer greater values than ever before.

In our New Young Men's Department Suits from $65 to $75.

J. M. STEIN & CO.
TAILORS
523 13th Street N.W. Just Below F

CHICAGO JURY FINDS CRIME RULES POLICE

Monthly Payments to Officials Among Charges Leading to Probe Demand.

FEAR HELD DETERRENT

Chicago, Nov. 26 (A.P.).—The November grand jury today handed to Chief Justice John P. McGoorty, of the Criminal Court, a report bristling with charges of police corruption and connivance with criminals, and urging that a special grand jury be summoned solely to investigate the police department.

The jury, which had questioned the acting commissioner of police, John H. Alcock, and several captains, asserted the morale of the police department has been broken, "because efficiency and faithfulness go unrewarded."

Among charges in the report were: "The police force is largely under the domination of unscrupulous politicians and criminals; police advancement often is based upon subservience to corruptionists; actual fear prompts many courageous men to do little but their routine duty; there is a system of regular monthly payments of large sums by organized crime to numbers of police officials; without the connivance of dishonest police officials, crime would be reduced to a minimum.

The jury indorsed Judge John H. Lyle's policy of setting high bonds for known criminals.

Arkansas Asks Federal Loan to Build Highways

Little Rock, Ark., Nov. 26 (A.P.).—Gov. Harvey Parnell telegraphed President Hoover today, asking whether the Federal Government could lend the State of Arkansas $5,000,000 for construction of rural roads as a means of relieving unemployment.

Public Enemy Goes Back Into Prison

Sammons Taken From Chicago to Serve 30 Years of Murder Sentence.

Chicago, Nov. 26 (A.P.).—James "Fur" Sammons, former convict and "public enemy," was taken back to Joliet Penitentiary today to serve out 30 years of an unexpired sentence for murder.

He was returned to the penitentiary in a police squad car after a brief hearing before Chief Justice John P. McGoorty, of the Criminal Court.

A fugitive warrant issued by Warden H. C. Hill, of the State penitentiary, caused the sudden action. At the moment of his removal this county grand jury was returning an indictment charging him with burglary of a Government liquor warehouse.

Sammons, originally given a death sentence for murder, obtained a commutation to life imprisonment, and the term was later shortened by former Gov. Len Small. The fugitive warrant was issued on advice of Attorney General Oscar Carlstrom, who held that Sammons' release by the State Board of Pardons and Paroles was illegal, because it was granted on a reduced sentence.

Sammons also faced extradition to Baltimore, where he was wanted for a pay roll robbery.

Dry Agents Guilty in Bribery.

Wichita Falls, Tex., Nov. 26 (A.P.).—William R. Logsdon and Joel C. Tyson, former Federal prohibition agents, were found guilty of accepting a bribe and conspiring to defeat justice by a jury in Federal District Court here today. Judge William H. Atwell did not pronounce sentence immediately.

Post Classified Ads reach alert readers who respond "the first thing in the morning."

SPECIAL NOTICES

Window SHADES; Floor Coverings; SCREENS; prompt service. KLEINLATT, 11th and H nr. Line. 08.

30-DAY Shorthand alone; 3-6 mos. the stenographic course; usual time. Embodies The new Wilsonian speed efficiency. Latest methods. Positions for graduates. Enroll Today. BOYD'S, 1333 F

Don't Be Taken for a Financial Ride By the Wall Street Elevator

Because Its Safety Control Seems to Be Out of Order. When You Ride on It Expecting to Go to the Top You So Often Land in the Basement.

Why Throw or Gamble Your Money Away On Doubtful Securities?

Or even speculate in the so-called good ones, where you have no decisive voice in their management. Think of the people whose margins have vanished into thin air. Think how much more satisfactory it would have been for them to have invested their life savings in Washington, D. C., real estate, which after all is secured by the future of our marvelous country.

Instead of Having This Happen to You

Why Not Be a Partner of Uncle Sam?

Own a Part of the Nation's Capital

The safest and most stable investment in the United States, because as a Nation grows, so grows its Capital City. The most pessimistic can hardly doubt the great future this wonderful country of ours is destined to have. The two-hundred-million-dollar or more building program of the Federal Government would of itself be the occasion of a Boom in many other more progressive cities, but we Washingtonians hardly pay any attention to it. Here familiarity seems to have bred contempt for the many splendid things Uncle Sam is doing for us. We have allowed many out-of-town capitalists to come here and snap up at amazingly low prices some of the finest properties we have.

Get Wise to Yourself
Own Your Share of Washington
While Prices Are at the Present Low Level
You Will Never Regret It

Of course, select wisely in the right section and employ a responsible realtor to represent you.

JOHN F. MAURY
REALTOR
1705 Kay St. N.W. Phone Nat. 4080

ARMS BODY AGREES ON SAFETY CLAUSE

Sponsored by United States; Russia Stands Alone in Opposition.

HELD BAR TO AGGRESSION

Geneva, Nov. 26 (A.P.).—A safety clause, permitting a country threatened by attack to lay aside the restrictions of the general disarmament treaty, was adopted today by the preparatory disarmament commission.

This clause was proposed by Hugh S. Gibson, the American representative, who explained that while the United States was willing to accept very rigid rules binding the nations to the treaty, it was ready to consider the fears of other nations.

The only opposition came from Russia, which declared it unacceptable to the Soviets, convinced as they are that the treaty ought to be absolutely binding on the states under all circumstances.

For Russia's Neighbors.

It was generally understood that the clause was designed to quiet the fears of some of Russia's neighbors. It envisages a situation in which a country is threatened by attack and regards it as essential for self-preservation to lay aside the treaty restrictions and have full liberty to arm itself.

The clause provides that a state, in invoking the safety clause, shall first notify other parties to the convention and the permanent commission of its intention, fully explaining the circumstances.

The other parties then shall counsel together as to the situation thus presented. When the reason for suspension has ceased to exist, the state concerned shall reduce its armaments again to the level agreed upon in the convention.

Board to Be Permanent.

The commission also decided that administration of the prospective treaty shall be placed in the hands of a permanent disarmament body, with its seat at Geneva. It will be composed of members appointmented by the governments but not responsible to them. It will be competent to examine the complaints on nonobservance of the treaty and to deal with any situation arising in which the convention is suspended.

Composition of the permanent body was left for the general conference to decide. A subcommittee presenting the proposal was unable to agree upon the body's composition. The United States, Great Britain, France, Italy and Japan wished to have its membership restricted, while China, Turkey and Finland held out for each party to have a seat on the permanent commission.

Avoids League's Control.

It was remarked as significant that the text as adopted would not place supervision definitely under the League of Nations. Although the commission's seat is in Geneva and the secretary general of the league is named as the clearing agent for information no reference to members of the commission being council members is made.

It was assumed that the United States had a hand in securing this form. It also was recalled that Maxim Litvinoff had declared that Russia would not accept a convention which placed administration under the League of Nations.

FUNERAL DIRECTORS

THOS. S. SERGEON
1013 7TH ST. NW. Telephone Natl. 1060

JAMES T. RYAN
317 PA. AVE. SE. Atlantic 1700

V. L. SPEARE CO.
Neither the successor of nor connected with the original W. R. Speare establishment.
1009 H St. N.W. Phone Frank. 6070. Formerly 940 F st. nw.

Clyde J. Nichols, Inc.
4209 9th st. nw. Col. 8324.

WM. H. SARDO & CO.
413 B ST. NE. Phone Lincoln 8324.

ESTABLISHED 1870.
JOHN R. WRIGHT CO.
1337 14th st. nw. Phone North 0041.

J. WILLIAM LEE'S SONS
FUNERAL DIRECTORS
CREMATORIUM
332 PA. AVE. NW. NATL. 1384 & 1385

CHAS. S. ZURHORST
201 EAST CAPITOL ST
Phone Lincoln 6212.

P. J. SAFFELL
733 5th st. nw. Natl. 6827.

Frank Geier's Sons Co.
1113 SEVENTH ST. NW. Telephone
Modern Chapel. NATIONAL 3473

The Listening Post

By CARLISLE BARGERON

HA! Don't think that we have to stutter to make a lot of low gutteral sounds when you ask us what we are thankful for. It comes readily to mind; is, indeed, right on the tip of our tongue.

And right absent-minded or absurdedly dense we would have to be to forget it, too. For 10 long years it has been pounded into our skulls. You come to realize a thing after that long.

We are thankful that the Republicans have given us the bath tub, the radio and the Tacna-Arica pact.

* * * *

WELL might one reflect upon this today if the Thanksgiving table is not heaped quite as it should be; well might one pause and give thought to just what has been given us.

Think of the countries that have neither the bath tub nor the radio. Think of the country without any Republicans. What a country—well, see just how thankful we should be.

It is possible that we have not yet attained the cultural state to fully appreciate the Tacna-Arica pact, the beauty and splendor of it, its magnetic, soul lifting qualities.

Yet it has been exploited as much as Mrs. Willebrandt's grape concentrates.

ONE would think that a people would be ever grateful, ever thankful to a party that had given us these things: The bathtub, the radio and the Tacna-Arica pact.

What a beautiful refrain! What a comforting melody they make, such a soothing, indeed, as only Tom Heflin's voice.

Open the floodgates of sorrow, let the landslides of misery rush upon us. We shall find sustenance to carry on in the knowledge that we have these three things: The bathtub, the radio and the Tacna-Arica pact.

* * * *

TAKE them collectively or separately; study, contemplate them together or as distinct entities—it is all the same.

They are the attributes of our acquisitiveness, our own Yankee ingenuity. No other race can hope for such attainments.

Others do go in for the collection of pacts just as we save our parking tags, but no other country can lay claim to the Tacna-Arica pact, and it is the most beatiful of all. It seems to have something that the other pacts do not have, some indefinable something, maybe pact personality.

And certainly no other country has the Tacna-Arica pact, the bathtub and the radio all at one and at the same time.

We are thankful to the Republicans for giving us these things. They make such an excellent stew.

AUDIENCE ASKS ADDED ENCORES AS PADEREWSKI PIANO IS TAKEN

Continued from Page 1.

ing feasts in prospect, when there was a chance to hear Paderewski again, the only Paderewski in all the wide, wide world, on what may prove to be his farewell tour of the United States.

Piano Movers Act.

While Paderewski, with a whimsical smile on his lips, favored the audience with more and more encores, the hall officials consulted on ways and means of getting the audience to go home. Finally some genius suggested taking out the piano, for Paderewski, without a piano, is like a performance of Hamlet minus the melancholy Dane. So, in response to the next ovation, tumultuous in character, there appeared on the stage six stalwart piano movers instead of Paderewski. The surprised audience knew the feast was over and reluctantly departed.

There was not a vacant seat in Constitution Hall yesterday afternoon, when the stage door opened and out strode the picturesque figure of Paderewski. Spontaneously the entire audience rose to its feet, and Mrs. Hoover and her party in the presidential box were among the first to do so, and cheered and applauded him for at least two minutes, before he sat down at the piano, and one of the greatest concerts in Washington music history began. The concert was given under the local management of Mrs. Wilson-Greene, to whose indefatigable efforts was due Paderewski's inclusion of the National Capital in his tour.

Audience Under Sway.

In a few seconds Paderewski had the Washington world of music, society and officialdom, at the command of his finger tips. It was soon seen that, despite his 70 years, none of the old vigor of fire of this greatest musical figure of today, and perhaps in the history of music, had gone. His flowing locks, gray now, might be scantier and his face is graven deep with the tremendous times through which he lived in the World War when, forgetting his beloved art, he offered all to the cause of Polish liberty, and even served as premier for a time in that war stricken country. But those superb hands had not lost their magic. Like a fairy wand, they evoked the matchless melodies of his countryman Chopin, brought forth the gentle beauty of Beethoven's "Appassionate Sonata" and indulged in the lighter moments of Schumann's "Carnaval."

But, no matter what he played, the master was there, the master whose singing tone is sweeter far than the song of birds at eventide, the master who scorned modern music to make his program from classic sources, and the magician whose finger dexterity was a course of instruction for every piano student present—and there were scores of them, eager eyed, agleam with enthusiasm and their hearts on fire with the desire to emulate their idol of the keyboard.

Chopin Group Outstanding.

To try to describe his playing technically is like carrying coals to Newcastle. It was Paderewski, that's all! When that has been said, the knowing realize the perfection of form, the tireless grasp for inner interpretation of the composer's moods and the soul put into everything he played. It was most apparent, too, that he had not lost his art in tone color.

For many in the audience the Chopin group was outstanding. But, after all, that was just a matter of taste. The whole concert was a treasure of memory never to be forgotten by those privileged to be present. Paderewski opened his program with a masterly rendition of the "Prelude and Fugue G. Minor," by Bach-Liszt.

Goodby, M. Paderewski! Whenever you return, they will have to remove the piano again before your thousands of admirers in the National Capital will permit you to end your concert.

E. E. P.

Post Classified Ads reach alert readers who respond "the first thing in the morning."

DIED.

BEARD—On Tuesday, November 25, 1930, RICHARDSON DALE BEARD, in his twenty-fourth year.
Funeral from the chapel of Warner E. Pumphrey, Rockville, Md., on Thursday, November 27, at 3:30 p. m. Interment at Union Cemetery.

CORRIGAN—Suddenly, on Wednesday, November 26, 1930, at Philadelphia, Pa., JOSEPH M., beloved son of the late John T. and Jennie Corrigan.
Notice of funeral later.

FUNERAL DESIGNS.

GUDE BROS. CO., Florists
1212 F STREET. National 4276.
APPROPRIATE FUNERAL DESIGNS.

GEO. C. SHAFFER 900 14TH ST. NW.
Expressive Floral Emblems. Natl. 0106
Mod. prices Open eve. & Sun. Natl. 2416

CEMETERIES.

GLENWOOD CEMETERY
Choice Lots and Sites For Sale.

FUNERAL DIRECTORS

DIED.

DICKENS—On Tuesday, November 25, 1930, at her residence, 703 Dahlia street, Takoma Park, D. C., RUTH R., beloved wife of Waverly J. Dickens, jr., and daughter of Perry and Mamie E. Funkhouser.
Funeral from the above residence on Thursday, November 27, at 11 a. m.

DUVALL—On Wednesday, November 26, 1930, at her residence, 1467 Irving street northwest, Miss EMMA L. DUVALL.
Funeral services at the S. H. Hines Co. funeral home, 2901 Fourteenth street northwest, on Saturday, November 29, at 10 a. m. Interment at Spencerville, Md.

FUNERAL DIRECTORS.

STEIWER ASKS QUIZ ON RUSSIAN LUMBER

Extent of Use of Convicts in Soviet's Industry Sought by Oregon Senator.

DUMPING PLAN CHARGED

(Associated Press.)

A Treasury investigation to determine the "extent of the use of convict labor" by Russia in lumber production was requested yesterday by Senator Steiwer (Republican), Oregon, with a view to applying the tariff provisions against importation of that commodity.

The senator, in a letter to Secretary Mellon, noted the regulations promulgated by the Treasury this week requiring importers and shippers to show that importations are not produced by convict labor, and said they would be a "great protection to American industry" if the law is enforced properly.

Mr. Steiwer said it was his understanding that the Treasury already has information clearly establishing that convict labor is used very generally in production of timber products throughout Russia and added he believed "no timber is exported from that area that is not tainted directly or indirectly by convict labor."

Amplifying his letter, Senator Steiwer said Russia planned to invade the American lumber market after she had "saturated" the British market. Her present plans called for "dumping" 2,000,000,000 board feet on the British market next year, he said, adding that half of this amount was enough to "break the American market."

Mr. Steiwer is drafting a bill to amend the tariff act to make effective by next March the provisions barring importations of goods produced by forced or indentured labor. The law as it now stands would not make this section operative until January 1, 1932.

HOWELL PLANS FIGHT FOR HOME RAID BILL

Continued from Page 1.

whether we shall continue Washington as a sanctuary for bootleggers," Senator Howell said.

When wet victories in the recent elections were mentioned Senator Howell said:

"That has nothing to do with it. We've still got prohibition and we will continue to have prohibition. The question at issue in this instance is whether we will have law enforcement or not."

Senator Howell was instrumental last session in holding up the measure sponsored by the new owners of the local gas companies providing for their merger and loosening restrictions on their capital structure. The gas merger legislation still is pending. In the meantime, the gas companies have had new rates approved and these are now in effect.

Study will be made of the new rates, Senator Howell said. Until he has had time to do that, he added, he would be unable to announce what his attitude toward the gas merger legislation will be.

DO-X May Try Flight To Brazil Next Month

Corunna, Spain, Nov. 26 (A.P.).—While the German seaplane DO-X swung at anchor here tonight, waiting for better weather before taking off for Lisbon and the end of her European jaunt, Dr. Claude Dornier, her designer, was informing Premier Berenguer that the big ship would fly to Brazil next month or early in January.

The route, Dr. Dornier said, would be by way of Cadiz and the Canary Islands. He appeared to have abandoned definitely his original plan for a flight to New York via the Azores, because of winter storms over the ocean.

Bank Sues to Garnishee Salary of "Red" Grange

Chicago, Nov. 26 (A.P.).—A suit to garnishee the salary of Harold "Red" Grange, noted football star, was filed in circuit court today in behalf of the Illinois Trust & Savings Bank on a judgment of $20,278.82 handed down in Champaign, Ill., in 1928.

The judgment was returned, the bill filed today said, on a note signed by Grange for money borrowed from the bank. Grange, an all-American back field selection while at the University of Illinois, now plays with the Chicago Bears, professional team.

You haven't finished reading this morning's news until you read Post Classified Ads.

DIED.

GEIS—On Wednesday, November 26, 1930, at her residence, 2131 O street northwest, MARIA ELIZABETH, widow of Adam Geis.
Funeral services at the S. H. Hines Co. funeral home, 2901 Fourteenth street northwest, on Friday, November 28, at 2 p. m.

HEBBARD—On Tuesday, November 25, 1930, at his residence, 131 Twelfth street southeast, WILLIAM THOMAS, beloved husband of May I. Hebbard.
Funeral services at Metropolitan Presbyterian Church, Fourth and B streets southeast, on Friday, November 28, at 2 p. m. Interment Congressional Cemetery.

HYDE—Entered into Life Eternal, on Wednesday, November 26, 1930, at 11 a. m., FANNIE, widow of Thomas Hyde, esq., of Georgetown, D. C., and daughter of the late Charles Edwin and Sarah Whitall Bittenhouse.
Funeral private. It is requested that no flowers be sent.

LIEBSCHUTZ—On Wednesday, November 26, 1930, at 3 p. m., at her residence, 1429 Foxall road, CARRIE B. LIEBSCHUTZ (nee Blondheim), beloved wife of Leo G. Liebschutz and mother of Henry S. Liebschutz.
Funeral from the chapel of Frank Geier's Sons Co., 1113 Seventh street northwest, on Friday, November 28, at 10 a. m. Relatives and friends invited. Interment in Washington Hebraw Congregation Cemetery.

LOCHREY—On Wednesday, November 26, 1930, at 3 a. m., HESTER C., widow of James Lochrey.
Funeral services at the S. H. Hines Co. funeral home, 2901 Fourteenth street northwest, on Friday, November 28, at 2:30 p. m. Interment at Prospect Hill Cemetery.

LOEB—On Wednesday, November 26, 1930, at his residence, 1340 Columbia road northwest, MYER, beloved husband of Leah Loeb and father of Mrs. Marion Fournier, Eleanor and Jeanette Loeb.
Notice of funeral later.

NARAMORE—On Wednesday, November 26, 1930, at George Washington Hospital, ANNIE VIRGINIA FRANCIS, beloved wife of Leonard J. Naramore and mother of C. Leonard and Charlotte D. Naramore and Mrs. A. K. Hancock, of Savannah, Ga.
Funeral services at the residence of her son, 122 Maple avenue, Takoma Park, Md., on Saturday, November 29, at 2 p. m. Relatives and friends invited to attend. Interment, Presbyterian Cemetery, Alexandria, Va.

TICKELL—On Wednesday, November 26, 1930, at his residence, 1319 Vermont avenue northwest, JOHN TICKELL.
Services at the S. H. Hines Co. funeral home, 2901 Fourteenth street northwest, on Friday, November 28, at 2 p. m.

WINTER—On Tuesday, November 25, 1930, at her residence, No. 4 Mackey street, Cherrydale, Va., BLANCHE MELENA, widow of Dr. C. C. Winter, and mother of Mildred Athalia Winter and John Thomas Winter.
Funeral services at her late residence on Friday, November 28, at 2 p. m. Interment at Oak Hill Cemetery.

Bull Invades Market But No Profits Ensue

Los Angeles, Nov. 26 (A.P.).—The Los Angeles Stock Exchange experienced a "bull market" without the usual profit today because the bull belonged to another market.

Epitaph, a prize Hereford of Tombstone, Ariz., was the bull.

"EP," on his way to the Los Angeles live stock show grounds, was riding a trailer when it broke down in the financial district.

Fearful of a traffic tag, cowboys Tex Madsen and Jack Baron unloaded Epitaph and started to drive him to the show grounds.

Ignoring other nearby buildings, the excited animal made haste into the exchange building.

The cowboys finally got him out, and also a police ticket for blocking traffic.

FORMER OFFICIALS HELD IN BEER CASE

Men Who Served as Customs Inspectors Facing Charge of Smuggling.

20 NAMED IN WARRANT

Detroit, Nov. 26 (A.P.).—A beer smuggling conspiracy, involving a group of former customs border patrol inspectors and bootleggers, was charged in a warrant issued today by Federal authorities.

Approximately 20 men were said to be named in the warrant. Nine of them, six former customs officers and three alleged bootleggers, had been arrested tonight. Names of the others were not revealed. Those arrested were held for arraignment on charges of consiracy to violate the tariff act.

Gregory H. Frederick, assistant district attorney, said that it was charged that the customs men permitted the bootleggers to bring in alcoholic beverages from Canada, between March 8 and November 1. Col. Heinrich E. Pickert collector of customs, said only beer was involved in the case.

Guilt Is Denied.

The men arrested were Oscar Vickstrom, former patrol sergeant; Arthur Ford, Elmer J. Erskine, Gordon Marsden, William H. Redford and Orie Hazen, former inspectors; Harry Gleason, Charles Evans and Raymond Malicki, alleged bootleggers.

Five border patrolmen and three alleged bootleggers pleaded not guilty late today at arraignment before United States Commissioner J. Stanley Hurd. Vickstrom furnished $5,000 bond, while Ford, Marsden and Hazen were released under $1,000 bond each. Evans and Melicki supplied bonds of $10,000 each, while Glaeson was held in default of bond. Redford and Charles Basal, another patrolman, were not araigned. Both hase been suspended from the border patrol.

Thirteen Are Sought.

Thirteen other alleged bootleggers are sought in connection with the investigation.

Basal was questioned for more than two hours this afternoon by United States District Atorney John R. Watkins before the Gederal grand jury. He waived his constitutional rights before giving his testimony, and was a willing witness. Other officers who testify before the grand jury will also be asked to waive their rights.

Approximately 60 officers have left the border patrol since the first of the year, and reports tonight were that 30 or more ofthem are still being investigated.

VETO OF SHOALS BILL HELD LIKELY

Continued from Page 1.

the matter will perhaps never be disposed of one way or the other. It has been pending for more than ten years now.

Extra Session Threat.

On the other hand, should the Norris bill be accepted and Government operaton of the project attempted, the Government would not be able to dispose of the power generated, Snell said, as private power companies have a monopoly of the transmission lines in the area.

One thing that does seem certain is that if the Norris bill does not become law at this session the Progressives intend to try to bring about an extra session, and they will have the assistance of some of the Democrats.

There is a question as to whether they would not do so with Muscle Shoals out of the way, but with this disposed of a lot of the sting would be removed from their lash. The debenture and Shipstead anti-injunction bill would be about all they would have left. It would not be surprising if the latter should be passed.

Thanksgiving Day Dine at
72ND YEAR
Harvey's
FAMOUS RESTAURANT
Pennsylvania Ave. at 11th Street

OPEN A CHARGE ACCOUNT
FINE MEN'S WEAR
EISEMAN'S, 7th & F

A Smart Bachelor Apartment
730 17th Street
2d Door from Metropolitan Club
Attractive reception hall; two sleeping rooms; bath with shower; living room with wood beam ceiling and entrance iron gates; large kitchenette — electric refrigeration.
Duplicate apartment occupied by Colonel in U. S. Army.
Rental $100 per month.
Moore & Hill, Inc.
730 17th St.

MAN ADMITS FAKING MANY VICE CHARGES

Fortune Hunter From Chile Says He Trumped Up Cases on Women.

CONNIVED WITH POLICE

New York, Nov. 26 (A.P.).—A young Chilean, who came to the United States eleven years ago with $3,000 to seek his fortune and became a police informer, testified today in an inquiry into magistrates' courts, that he and police trumped up vice charges against dozens of innocent women.

Mustached and smartly dressed, "Chile" Acuna testifying, gave the history of 40 cases in which he said he connived with police officers to trap women and "shake them down" for bonds and lawyers' fees.

He showed an amazing memory for names, dates, occurrences—many of which were corroborated by records introduced by Prosecutor Kresel, who is conducting the investigation.

Names 20 Policemen.

Acuna testified to case after case in which he failed to accomplish the purpose for which he was assigned.

He named twenty or more policemen with whom he did business, some of it legitimate. Among them he mentioned Inspector Thomas Ryan of the district which embraces the Latin section of Harlem.

It was there among the South Americans, the Spaniards, the Italians and a bit further north, among the Negroes, that Acuna centered his operations.

Given Marked Money.

Inspector Ryan, he said, instructed him in his procedure. He was given marked money and taken to a suspected disorderly house in a police car. At a prearranged time after his entrance the police would break in and find him.

"Then we would put on a little comedy," he said. The police would swear at Acuna, take him into another room and pretend to beat him up. He would "yell and holler," then he would give a fictitious name and leave. "I was the 'unknown man' on the police blotter," he said.

He said generally another "stool" would call up his favorite counselor and bondsmen. Evidence given in yesterday's hearings was that lawyers and bondsmen charged the women exorbitant prices to "fix" the cases for them and get them out on bail. Acuna said he generally got his money the next day. His fee ranged from $25 to $75.

Policemen to Be Tried.

Acuna was on the stand for three hours. When he had finished, the hearings were adjourned subject to call, Mr. Kresel explaining he had much work to do on pending cases and did not know when he would be able to resume.

Policemen accused of "framing" witnesses in vice cases, in testimony in the magistrates' courts inquiry, will be brought to trial immediately, Mayor Walker said tonight after a conference with Police Commissioner Mulrooney.

The trials will begin in the disciplinary court of the police department, the mayor said, and meanwhile a deputy commissioner will sit as an observer in the appellate division hearings into magistrates' courts.

Man Held in Teacher's Disappearance Is Freed

Fort Morgan, Colo., Nov. 26 (A.P.).—Arthur Gray, arrested in connection with the disappearance of Miss Enid Marriott, 28 years old, a Wiggins, Colo., school teacher, was released today by Sheriff R. A. Johnston, who said Tom Schopflin and William Heeb, also held for investigation, would be freed later.

Investigators checked apparent discrepancies in accounts of the men regarding their whereabouts at the time of the girl's disappearance, but learned the prisoners were not involved in the kidnaping.

Imprisonment of Russians Denied

London, Nov. 26 (A.P.).—The press bureau of the Soviet embassy today issued an official denial of reports that the Soviet ambassador had made prisoners of three agents of the Ogpu, Soviet secret police, who were said to have come here to take the ambassador back to Russia.

"Wonder what Mertz will say today"
5-Hour Sale Today Thanksgiving Day
Established 1893
8 A. M. to 1 P. M.
15% Off
Any Tailored to Order
SUIT or O'COAT
During This 5-Hour Sale
Every garment custom tailored to your measurement. Order today and save 15%.
Mertz & Mertz Co.
405 11th St. N. W.
H. J. FROEHLICH, Mgr.

UNITED ★ STATES STORAGE COMPANY
there's no after attempt to "sell" you when we give an estimate on storage or moving. Better service at a lower figure can't be had, so we let the matter rest entirely with your judgment. ★ Call Metropolitan 1843 when we can help you.
★ 418 10th Street ★

In Observance of
Thanksgiving Day
This Store
Will Remain Closed All Day
JULIUS GARFINCKEL & CO
F STREET AT FOURTEENTH

SALTZ BROTHERS' ENGLISH SHOP FOR MEN

Illustrated here is the outstanding Derby Hat of the Season. *Distinguished* by its *square set crown* and smartly set brim, silk lined, $10.
SALTZ BROTHERS
1341 F STREET N.W.

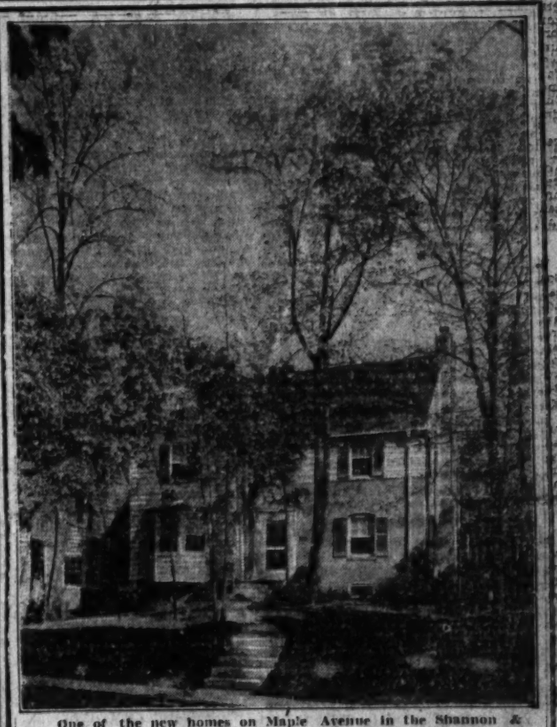
One of the new homes on Maple Avenue in the Shannon & Luchs development of the Forest Section of Chevy Chase. Because the spirit of Thanksgiving is centered in the home, we have made arrangements for a finished house to be open, heated and lighted Thanksgiving Day until 9 p. m. for your inspection. To inspect: Drive out Connecticut avenue to Bradley lane, turn left two squares to Maple avenue, then follow our signs.

Something To Be Thankful For!

THE chill winter winds make more appealing the crackling fire on the hearth, the snug warmth, comfort and cheer afforded by the modern home . . . But a real home, all your own, is something more than creature comfort. It appeals to finer, deeper instincts and emotions. It inspires—it builds character—it makes for a happier life in every way.

Here at Meadowbrook no effort has been spared in choosing excellent location, in careful planning, in beautiful design, in sturdy construction, in modern equipment, to afford you the ideal home in which to REALLY live. For this opportunity to contribute materially to your happiness we are indeed thankful—just as you, we believe, will be thankful when you buy YOUR home in Meadowbrook.

The second group of homes in Meadowbrook has just been completed and is ready for inspection. See them today, and note the remarkably high values, even in today's market, that may never again be approached in this generation for low building costs and low selling prices.

Meadowbrook
A WARREN DEVELOPMENT
in Chevy Chase * * *
Drive out Connecticut Ave. to Columbia Country Club, turn west (left) on West Cypress St. (Bethesda-Silver Spring Highway) one block to property. Telephone Wisconsin 2760.

When
ABRAHAM LINCOLN
Was Buried
Harvey's was Leading Undertakers and it was Harvey's That Handled the Funeral,
A Decendant of the Old Firm, Richard K. Harvey, Is Now With
The W. W. CHAMBERS CO.
—a man born an undertaker and with a lifetime of funeral experience. Also William F. Elliott, a man of 30 years' experience, and W. W. Chambers, a master of funeral engineering. These with a crew of experts too numerous to mention, comprise this great funeral company, where you can get
A Complete Funeral, Cars and All, as Low as $75.00
A Steel Vault (No Better Are Made), Guaranteed 50 Years. Only $85.00
Note These Illustrations of What You Can Get at CHAMBERS'

This neat gray cloth casket, plain and dignified, with the whole funeral. Cars, hearse and all, only $100. The same service as the higher priced funerals, with no extra charge for chapel or music, if desired, by our pipe organ. No charge.

Solid metal casket. Complete funeral. The kind that is charged double the price—Chambers' price, $295.00.
This means the Whole Funeral, Cars Included
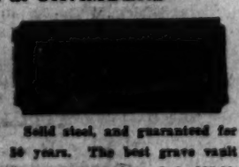
Solid steel, and guaranteed for 50 years. The best grave vault that money can buy. Only $85.00. We match our vaults and caskets against any in the world. All national makes and the best.
Call a real organization, which claims to be the biggest and best, to serve you in case of death. Not a one-man institution, but the brains and experience of these men combined, who claim to produce the finest economical funeral in the world.
In Case of Death Call
THE GREATER
W. W. CHAMBERS CO.
14th, Cor. Chapin St. N.W. Phone Columbia 0432
Where the Best Costs Less

LATEST HAPPENINGS IN MARYLAND AND VIRGINIA

SOUTHERN STATES GRIPPED BY WINTER

Killing Frosts Expected to Reach Georgia, Florida; Snowfall Heavy.

WEST'S STORM TOLL 21

Atlanta, Nov. 26 (A.P.).—Bitterly cold weather descended upon the South tonight, bringing subfreezing temperatures to the Border States and heavy frosts as far South as the Gulf Coast and extreme northern Florida.

Fair and colder was the forecast for most of the South. Strong northwest winds were expected to bring freezing temperatures and killing frosts to the Atlantic Coastal sections of North Carolina, South Carolina and Georgia.

The forecast likewise indicated that the cold wave would continue southward, with heavy frosts in interior Florida and might also reach the Miami area.

Heavy Snowfall.

While snow fell in Kentucky and Tennessee last night and today, Weather Bureau reports said snow tonight would be confined to western North Carolina and Virginia. Ten inches fell in the Great Smoky Mountains in North Carolina yesterday.

Alabama, Louisiana and Mississippi also expected colder weather tonight, although the forecast predicted a slowly rising temperature in northwest Mississippi tomorrow.

Chicago, Nov. 26 (A.P.).—Thanksgiving eve found the Middle West clogging out of snowdrifts beneath clear, cold skies.

Deaths Reported.

The storms that had held up traffic, crippled communication lines and caused several deaths had abated, leaving a blanket of snow over the north central States. In the wake of the storms thermometers dipped today to new low levels for the season.

For Thank-giving the Weather Bureau predicted snow in Michigan, the Dakotas, parts of Minnesota and Wisconsin and clear in the rest of the States. A slight rise in temperature was expected in most of the Chicago forecast area, but not enough to melt the snow. Below-zero readings were recorded at several points in North Dakota and Minnesota, headed by an unofficial low of 11 below at Thief River Falls, Minn.

Exposure Victims Found.

Buffalo, Wyo., Nov. 26 (A.P.).—A story of death by starvation and exposure during recent severe storms was pieced together by officers today after the discovery of the bodies of Mrs. Pearl Fenton, 25, and her 2-year-old son in a lonely homestead cabin, 40 miles south of here in the hills of Bonides County. Another son, 4 years old, was found near death. The bodies were found by sheep herders. Neighbors said they had not seen members of the Fenton family for two weeks. The husband, Pearl Fenton, had been working at Sheridan. He was preparing to leave for the homestead today to spend Thanksgiving with his family when informed of the tragedy.

Western Toll Heavy.

Trinidad, Colo., Nov. 26 (A.P.).—The frozen body of Teodora Sanchez, sheep herder, eighth victim of last week's blizzard in Colorado, was found today at a sheep camp near Seven Lakes, northeast of here.

This death brought the number of the storm's fatalities in the West to 21.

South Bend, Ind., Nov. 26 (A.P.).—Six inches of snow covered northern Indiana this morning. The storm continued with unabated force today and transportation was hindered. Interurban trains were from one to two hours behind schedule. Street cars were stalled on the tracks in South Bend.

Winnipeg, Nov. 26 (A.P.).—Streets of Winnipeg were piled with snow today. The mercury was near zero.

Long-Missing Hilt Of Statue Sought

Pollard Hopes to Restore Washington's Sword in Its Entirety.

Richmond, Va., Nov. 26 (A.P.).—Gov. John Garland Pollard today broadcast an appeal for assistance in his efforts to find the hilt from the sword of Houdon's statue of Washington that stands on the main floor of the capitol under the dome.

The hilt, Gov. Pollard said, was last seen at the capitol about eight years ago, after it had fallen from the statue that Washington saw and approved. The Houdon statue of Washington was authorized by the General Assembly in 1784, and was erected in 1796.

His search for the hilt is a part of Gov. Pollard's program of restoring the State's works of art. He is having all of the buildings on Capitol Square searched from top to bottom for the hilt, but thinks it is possible some one might have removed it for safekeeping, and that in that way it might have been misplaced.

Ten-Day Illness Fatal To Lynchburg Woman

Special to The Washington Post.

Lynchburg, Va., Nov. 26.—Mrs. Brooks, died yesterday at her home, 19 Reed street, having been ill ten days. She had lived here 30 years and was a member of Euclid Avenue Christian Church.

Mrs. Brooks is survived by these children: John L. Brooks, Roanoke; William L., Charles, Hallie and E. L. Brooks, Lynchburg; S. A. Brooks, Newark, N. J., and J. J. Brooks, Charleston, W. Va. A sister, Mrs. Thomas Inge, lives in Appomattox County.

Lynchburg Hospital to Expand.

Lynchburg, Nov. 26 (Special.—The board of trustees of Memorial Hospital here is about to let a contract for a second unit of the hospital at a cost of about $80,000. The present half of the hospital was built about ten years ago.

Lynchburg Fireman Retired.

Lynchburg, Va., Nov. 26 (Special).—W. J. North, a fireman here since June, 1891, has been retired by the city council at $97 a month, 40 per cent of his regular salary. The retirement dates from November 6, the time he became incapacitated.

Petersburg Prices On Tobacco Rising

Sales Prove Dull on Eve of Thanksgiving Holiday for Buyers.

Special to The Washington Post.

Petersburg, Va., Nov. 26.—In the wake of two days of sales which brought the greatest poundage of bright tobacco of the season, the Petersburg tobacco market experienced the usual preholiday limitation on sales today.

Offerings today were estimated around 50,000 pounds, considered good in view of the approaching holidays.

Official figures of the Petersburg Tobacco Board of Trade show that 148,944 pounds of bright tobacco bringing a total of $16,303.83, or an average of $10.95 were marketed here yesterday. An increase in the price average on dark tobacco was noted yesterday, 7,547 pounds of the red leaf selling for $3,745.06, or an average of $11.57. Monday's sale on the local market proved the largest of any single day of the current season. A total of 164,120 pounds of bright tobacco being marketed on the opening day of the week. Prices also attained a good average Monday, the official figures showing that bright tobacco brought $14.24 on that day.

MAN IS HELD GUILTY OF SLAYING WOMAN

Manslaughter Verdict Found in Shooting of Wife and Another.

INSANITY PLEA FAILS

Cambridge, Md., Nov. 26 (A.P.).—Goman Booze, 35, contracting carpenter, indicted for the shotgun murder of his wife and another woman, was convicted today of manslaughter at the conclusion of a trial in progress three days. Sentence was deferred.

The jury verdict held that Booze was sane, despite his plea of temporary insanity, which he testified was caused by his wife's alleged neglect of their home for activities in a religious cult and unfaithfulness.

Mrs. Nettie Booze and Mrs. Leon Wilson were slain the night of August 25 by a charge from a shotgun fired through a window of the home of Mrs. Wilson, where Mrs. Booze, estranged from her husband, was making her home. One of the Booze children in the room was wounded.

Booze was indicted separately for the slaying of both women, but was tried only for the murder of his wife.

A veteran of the World War, Booze testified that he was wounded twice and several defense witnesses testified that his actions had been erratic. The night the two women were slain Booze declared he overheard members of the cult discussing plans to place his two children in an orphans' home.

Charge of Drinking At College Denied

Virginia - Washington - Lee Game Saw No Misconduct, Officials Declare.

Special to The Washington Post.

Charlottesville, Va., Nov. 26.—Replying to charges by a "distinguished Virginian," alleging humiliating behavior at the last football game at the University of Virginia, Chief of Police Maurice Greaver today asserted that "if such flagrant violations of the prohibition law as were reported to have occurred at the Virginia-Washington and Lee game actually did transpire then both myself and the fifteen officers I had detailed to the contest need immediate optical attention and glasses."

"Students of the University of Virginia deplore and are disgusted by these insidious, underhanded attacks on the conduct of the student body at football games," said C. Alphonso Smith, president of the Academic School and president of the General Athletic Association of the university.

"University has no policemen who go around smelling breath and report their findings to the dean. The present penalty for public drunkenness at the University of Virginia is automatic dismissal and this in itself is a penalty severe enough to prevent the occurrence of happenings with which we are charged."

Boy Loses Left Arm In Fall Under Train

Special to The Washington Post.

Westernport, Md., Nov. 26.—Larry, 10-year-old son of Frank Patterson, lost his left arm today when run over by a Western Maryland Railroad train on the crossing at the end of Main street. On his way home from St. Peter's High School he attempted to run around the train and slipped in the snow. His arm was amputated at the Hoffman Hospital in Keyser.

Five Nations Send Stock to Exhibit

Show in Chicago Will Draw Nearly 13,000 Head in Competition.

Chicago, Nov. 26 (A.P.).—Nearly 13,000 of the choicest beasts of five nations will match merits at the thirty-first international live stock exposition, starting Saturday.

And some 300 of America's competitors start from Toronto by special train Thanksgiving night en route to the scene of action in Chicago. They are prize-winning Canadian farm animals—cattle, sheep and horses.

Canada will send the best of its live stock from five provinces to compete with entries from 35 American States. France, Belgium and Scotland have their finest horses on the high seas now to seek laurels against the offerings of Uncle Sam and the neighboring Dominion.

Eagles Feed 70 Poor Families.

Cumberland, Md., Nov. 26 (Special) Aerie No. 245, Fraternal Order of Eagles, today gave baskets to 70 poor families in Cumberland. Former City Commissioner Charles J. Cumiskey had charge of the delivery. Each basket contained a substantial meal, including a ham, vegetables and fruit.

AWARDING OF JOB DENIED BY MAYOR

Council Is Undecided as to Plans for New Fairfax Water-System Bid.

TWO WELLS TO BE DUG

FAIRFAX BUREAU OF THE POST,
P. O. Box 243, Fairfax, Va.
Phone Clarendon 2324-W-2.

Mayor Thomas P. Chapman, of the town of Fairfax, yesterday emphatically denied the statement that is being circulated throughout Fairfax county that the contract for installing the new municipal water system in Fairfax had been let to McCary Engineering Co., of Atlanta, Ga., at a cost at around $46,000. While admitting that such a contract had been submitted, he stated that the council had not taken any official action in regard to letting the contract. "In fact," he declared, "the members were still undecided as to what method they would pursue, whether to let the contract on a cost plus basis or to ask for bids. The proposed plans are still under consideration by engineers and members of the town council and until they make their report the council will not consider any proposition."

The council is now asking for bids for two eight-inch wells to be drilled and the bids will be opened Saturday afternoon at 2 o'clock in the mayor's office in Fairfax. A flow of at least 50 gallons per minute from each well is desired, which is expected to be attained at a depth of from 200 to 250 feet. This work, it is believed, will be done independent from the contract for laying the water mains.

It has been understood that persons who objected to having the water pumps, wells and tanks located on the five-acre tract in the rear of the home of Mrs. Nora V. Allison, on Payne street, have withdrawn their objections and the council will proceed to purchase this tract as authorized by the circuit court of the county and locate the central plant there.

Council members deny that they have received official notice that Harley P. Wilson, of Hollin Hall Farms in Mount Vernon district, would purchase the bond authorized in the recent special town election, but they admitted that they had heard that he had offered to buy the entire $50,000 lot as soon as they were issued. They declared that they were willing to sell the bonds to him or any one else desiring to purchase them. The bonds will be issued for a period of 30 years with an option of redemption at the end of 20 years by the town, the interest to be paid annually until redeemed. The bonds are to be secured by a tax rate not to exceed 80 cents on the $100 on the property within the corporation limits.

Thomas Van Pelt, of Cheverly, Md., and James Colbert, of Prince Georges County, Md., pleaded guilty to the charges of transportation and possession of ardent spirits before Judge Walter T. McCarthy of the Fairfax County Circuit Court yesterday.

Van Pelt and Colbert were the occupants of the car which plowed through a rail fence on the Lee-Jackson highway near Fairfax November 2 when Mrs. Gladys Starr, of Washington, the driver of the car owned by Van Pelt, was killed. Sheriff E. P. Kirby stated to the court that he had received a capias from the Maryland authorities for both Van Pelt and Colbert. Van Pelt was charged by the Maryland authorities with speeding and colliding and Colbert with highway robbery. Judge McCarthy sentenced Van Pelt to 90 days in jail and a fine of $50 and costs. Colbert, whom witnesses testified tried to hide the liquor at the wreck, was fined $100 and costs and 30 days in jail. When they complete their sentences in Fairfax County they were ordered turned over to the Maryland authorities.

The Robert E. Lee Chapter, United Daughters of the Confederacy at Falls Church, has been presented with a large Confederate flag by Fred Davis, of Washington. The flag was formerly the property of the Southerners Club at Cornell University. This club went out of existence in 1925 and Mr. Davis as its last president was permitted to dispose of the club's property.

Davis' mother, sister and aunt are all members of the Falls Church Chapter. Mr. Davis himself served overseas in the World War for 18 months as a member of the Marine Corps and is now a patient in the Naval Hospital in Washington as a result of injuries received during the war. His grandparents both served in the Civil War, his grandfather as a soldier and his grandmother as a nurse.

The Jefferson High School Literary Society at Falls Church has elected Kenneth Elliott, president; Victor Wright, vice president; Nancy McCandlish, secretary-treasurer, and Audrey Edmonds, publicity director. Their first program was presented yesterday as a historical sketch with Russell Turner, Paul Gibson, Edward Updike, Lee O'Neil, Kenneth Elliott, Joseph Allison, Eleanor Shreve and Goldie Thompson taking the leading parts.

The Falls Church Lodge of Odd Fellows will hold a turkey shoot today in Tripps Quarrry for the benefit of the lodge. A large number of turkeys and fowls will be awarded to the winners of the event.

Blue Law in Baltimore Suspended for Charity

Baltimore, Nov. 26 (A.P.).—Maryland blue laws, which for years have defeated all efforts to open motion picture houses on Sunday will be abrogated for at least one day, for charity. On Sunday, December 14, all moving picture houses of the city will be opened, and the proceeds given to aid of the unemployed, it was announced today.

Police Commissioner Charles D. Gaither will act as treasurer of the fund which is expected to reach $75,000. The plan to open the picture theaters on Sunday has been bitterly fought at various sessions of the State Legislature.

Two Highway Robbers Get 15-Year Sentences

Special to The Washington Post.

Petersburg, Va., Nov. 26.—Henry M. Kuhn and John Cross, charged with highway robbery, were tried today in the hustings court before Judge J. M. Mullen. They were arrested following the alleged crime, which was committed on Wythe street the night of October 18 last, when M. Green, manager of a chain store here, was held up at the point of a pistol and robbed of $27.

Both were found guilty. Their punishment was fixed at fifteen years each in the penitentiary.

Cleric Denounces Thanksgiving Call

Governor's Proclamation Held Disgrace, Lacking in Faith.

Special to The Washington Post.

Fredericksburg, Va., Nov. 26.—A signed telegram characterizing Gov. John Garland Pollard's Thanksgiving Day proclamation as a "disgrace to this Commonwealth," was forwarded to the chief executive this morning by the Rev. Laurance Brent, young rector of Trinity Episcopal Church here.

After reading the proclamation the rector dispatched the wire, suggesting that the governor might learn something from Gov. Roosevelt of New York, whose proclamation, he considered devout and appropriate.

The telegram sent the governor read: "Considering that you are a Christian, your Thanksgiving Day proclamation is a disgrace to this Commonwealth, the churches, and it shows utter lack of faith in God. Learn from the Governor of New York State. He urges the people to pray Almighty God that in the day of prosperity He will fill their hearts with thankfulness and in the day of trouble He will suffer not their trust in Him to fail. That is faith in God."

President's Wife To Christen Liner

Will Use Water From 7 Seas in Naming Craft After Husband.

Newport News, Va., Nov. 26 (A.P.)—With a bottle of water collected from the seven seas, Mrs. Herbert Hoover will christen a ship named for her husband December 9.

The President Hoover will be the first of two $6,000,000 turbo-electric liners of the Dollar Steamship Lines to be launched here. R. Stanley Dollar, president of the company, said today the ceremonies at the two launchings will be colorful.

The two ships, to be the largest and most modern merchant marine vessels ever turned out in American yards, are the forerunners of a fleet of four "queens of the sea" contemplated in the line's building program.

Sheriff-Elect Names His Three Deputies

Special to The Washington Post.

Cumberland, Md., Nov. 26.—Sheriff-elect Hugh A. Hotchkiss, who will be sworn in Monday, today announced his three deputies. They are George Kemp, of Frostburg, and John Wallace Price and Hobert S. Harvey, of this city. Mr. Harvey is now a deputy under his son, William R. Harvey, who retires Monday.

Mr. Hotchkiss has served in the sheriff's office for nine years. He was first appointed a deputy by the late Peter McFarland. Jonathan Sleeman, of Frostburg, has been elected chairman by the members-elect of the House of Delegates from Allegany County. Mr. Sleeman was a member of the late House. Mrs. Lula W. Boucher, of Barton, was elected secretary of the delegation, and other members of which are John B. MacFarlane, member of the last House; Howard Galbreth, Henry F. Cook and Thomas L. Popp.

Washington Loses Dry Headquarters

Activities of Agents in Five States to Center in Philadelphia.

(Associated Press.)

The drive against prohibitions violators in five Eastern Central States will be conducted hereafter from Philadelphia rather than Washington.

Howard T. Jones, assistant prohibition director, said yesterday the field service operating in Pennsylvania, Delaware, Maryland, Virginia and West Virginia, had been quietly changing its headquarters during the past month.

Activities in this area will be conducted by Chief Agent William Dunnagan, Jones said. He would not discuss the number of agents under Dunnagan.

Maryland Is Warned Against Rabbit Malady

Baltimore, Nov. 26 (A.P.).—With the advent of the rabbit season, the public is cautioned against unnecessary handling of these animals, says a Health Department bulletin.

A disease known as tularemia is infecting rabbits and other small wild animals throughout the country. The malady can be transmitted to man by handling the animals. In 1929, ten cases of tularemia were reported by physicians in Baltimore City; seven cases have been reported in 1930. The bacteria, or germ, causing the disease, is destroyed in cooking.

Two Berryville Sisters Are Married Same Day

Special to The Washington Post.

Berryville, Va., Nov. 26.—Charles T. Rowland, merchant of the town, has announced that two of his daughters, Misses Gladys and Kathryn Rowland, were married this afternoon.

Miss Gladys Rowland, who was graduated from the Berryville High School in 1922, and has been a member of the faculty of that institution for the past five years, was quietly married in Richmond to William H. Hart, son of Mrs. Hart and the late H. Hart, of Berryville.

Miss Kathryn Rowland was married at the same time, about 4 o'clock, in Roanoke to C. M. Dietz, formerly of Roanoke, but who has been living in Baltimore for some time.

Webber Funeral Rites Held.

Winchester, Va., Nov. 26 (Special). Funeral rites were held today, at Pine Grove Church, for Mrs. Martha Webber, 83, widow of John W. Webber, who died Monday near Greenspring. She was the last member of a large family.

New Auto Licenses Received.

Lynchburg, Va., Nov. 26 (Special). Police headquarters here has received 8,300 private car plates and 1,200 for trucks for 1931. The licenses are to go on sale December 31. The color scheme is orange with black numerals, reversing the 1930 colors.

Ring Given Past Commander.

Winchester, Va., Nov. 26 (Special). An engraved past commander's ring was presented last night to Col. B. M. Rozzel, Winchester, who recently retired as commander of the Virginia department, American Legion.

COURT SESSION NETS ALMOST $500 FINES

Prince Georges Withdraws Warrants Against Four in "Racket" Case.

STILL FACE ONE CHARGE

Fines and forfeitures in Prince Georges County Police Court, in Hyattsville, yesterday amounted to nearly $500, mostly assessed for traffic violations. Warrants against four men who were alleged to have disabled an auto belonging to the proprietor of a Mount Rainier poolroom were quashed by the Court. This ends the case which was at first said to be a "racket."

The four men who were released are Charles Sword, Frederick Finnegan, Frank Bowman, and Grafton Wiler. They will still face a town court on a charge of disorderly conduct, however. This trial will probably be held tomorrow night.

John H. Gordy, of Mount Rainier, was fined a total of $26 on charges of carrying concealed weapons and being drunk and disorderly. He was arrested Tuesday night by Eugene Plumer, chief of police of Mount Rainier, in front of the Bluebird Dance Hall. Plumer said that the youth was flourishing a pistol when apprehended. Gordy was severely lectured by Judge J. Chew Sheriff.

Charged with possession of liquor after a raid on his home, Ernest Smallwood was fined $100. Claude Reese, county policeman, conducted the raid on Smallwood's house in Blandensburg, when several half-gallon jars were found.

George H. Barrett, 24 years old, forfeited $101 on charges of driving while drunk and reckless driving. Charles L. Dodson, of Berwyn, and Frank Hobbs, of Laurel, each forfeited their collateral on charges of driving while drunk and reckless driving. Both men were arrested by State Policeman C. W. Cubbage on the newly refinished Clear Spring avenue, near College Park, and each one posted $103.50 bail for his appearance. Dodson's arrest followed an accident in which no one was hurt.

Allen J. Richardson, of New York City, was another one who forfeited rather than appear in court. Richardson, when arrested by Cubbage, made bail of $37.90 on charges of speeding and having no registration card in his car. Charged with speeding their trucks on the Baltimore boulevard near Berwyn, Robert W. Hollis and John Scott were fined $1 each.

Arrested as one of the persons who have recently destroyed school property, Michael Sullivan, jr., of Bladensburg, was fined $20. He is alleged to have broken some electric light fixtures in the new Bladensburg School. Young Sullivan was named in a recent suit for personal damages brought against his father. It was alleged in this that the Sullivans, father and son, participated in an attack on another man.

Churches throughout the county will hold special Thanksgiving service today and the offices of the county government will be closed. Another celebration was the distribution yesterday of about 50 baskets of food to the poor in the vicinity. This was done by the Associated Charities of Hyattsville, under the direction of the president, Retta D. Morris.

Father Ferdinand, O. F. M., of Catholic University, will celebrate a special mass in St. Mary's Church at the county seat at 10 o'clock. The Children's Choir of St. Mary's, under the direction of the sisters, will be a feature of the service. Services will be held at Trinity Church in Marlboro at 10:30, and at Leeland at 9 o'clock, according to the Rev. J. C. M. Shrewsbury, rector of these churches.

No cases of tularemia, or rabbit fever, have been reported in the county, according to the health officer, although one was reported from another county within a week after the opening of the hunting season. Last year there were 23 cases in the State, and the year before that there were 11.

A warning against the disease was issued yesterday by the State department of health, which warned all householders and hunters to be on their guard. The disease can be detected by the appearance of white spots on the spleen and liver of the animal, and these organs should always be examined. Hunters should refrain from shooting any animal which seems sluggish or disinclined to run, as this shows it is suffering from the fever.

Rubber gloves should always be worn when skinning and cleaning the game, as the germs of the fever are believed to be able to penetrate the skin, the department warns. The disease shows itself in humans as a fever like typhoid, which lasts about three weeks. Convalescence is slow.

The Rosedale Soccer Team of Washington will meet the Marlboro Team today in a contest at the fair grounds in the Maryland town. The game was arranged by the Women's Club of Melwood, which is trying to raise funds for the rehabilitation of the historical old elm on the school grounds. The game will be followed by a dinner for the two teams and a dance at the parish hall. The public is invited to attend the dance, which has a 50-cent admission charge.

Sheriff Charles S. Early has received from State authorities applications for licenses for the county police cars. The new forms bear a space in which must be listed the number of the inspection station which tested the brakes and lights of the car during 1930. If this is not filled in, the tags will not be issued.

Chicken Diet Stirs Riot; Prisoners Want Turkey

Special to The Washington Post.

Clarksburg, W. Va., Nov. 26.—Because turkey will be served tomorrow at the Moundsville Penitentiary, and only chicken at the Harrison County Jail, nine prisoners awaiting transportation to the former were so peeved today they tried to start a riot. The uprising was quelled with the fire hose.

The prisoners, convicted and sentenced to Moundsville, were scheduled to be taken there today, but through some delay they must remain until after Thanksgiving.

DODGE
PRICES
REDUCED!
THE TREW MOTOR CO.
1509-11 14th St. N W.

Jail Made Haven For Needy People

Sheriff Authorized to Give Meals; Salary Cut Is Favored.

Special to The Washington Post.

Leesburg, Va., Nov. 25.—The board of supervisors at its meeting here today authorized Sheriff E. S. Adrain, of Loudoun County, to aid such indigent persons as may apply personally for aid, under authorization by the Red Cross, and to provide two meals daily, gas and lodging in jail, or private residences, as cases may demand.

The board agreed, but the vote was not unanimous, that because of financial depression which would cause a delinquency in tax payment, to take a 10 per cent reduction in salary, providing other officeholders in the county will do the same.

R. J. McCray, J. D. Moore, Joseph Shumate, T. U. Dudley and W. H. Frasier were appointed as viewers to inspect a roadway out of Highway, No. 15, at Limestone Bridge, to decide as to the advisability of discontinuing same road. An ordinance was passed that all viewers of roads should be paid $2.50 a day and 10 cents per mile, providing mileage does not exceed $2.

Motorist Is Killed As Car Overturns

Capital Man Is Crushed in Wreckage; Two Others Injured in Crash.

Crushed beneath the wreckage of his automobile, which skidded from a wet roadway near Dumfries, Va., Alonzo Hudson, 48 years old, of 2111 Thirteenth street southeast, died yesterday morning in Mary Washington Hospital, Fredericksburg, Va.

With Mr. Hudson at the time of the fatal accident were his wife and her mother, Mrs. Charles G. Lohr, of 1317 W street southeast. Both are in the Fredericksburg hospital recovering from injuries. Mrs. Lohr was trapped under the upset car and with her son-in-law was extricated by motorists.

The accident occurred at about 6 o'clock Tuesday morning. Hudson was driving to Village, Va., to bring a sister here for the winter. He was an engineer at the Y. M. C. A. Central Building. Besides his wife, Mr. Hudson is survived by three sons, Lee, 21 years old; William, 14 years old, and Ralph, 8 years old, and five daughters, Mrs. W. L. Thomas, of 1631 Euclid street northwest; Mrs. G. K. Western, of 714 Alabama avenue southeast; Miss Manoma Hudson, 19 years old; Miss Lohr Hudson, 17 years old, and Miss Mildred Hudson, 12 years old.

Reno Divorcee Is Wed To Baltimore Resident

Baltimore, Nov. 26 (A.P.).—Mrs. Marie Taller Wing, who obtained a divorce at Reno on October 2, and H. Grainger Gaither, New York and Baltimore Capitalist and sportsman, were married yesterday, it was announced today.

Mrs. Gaither's divorce from S. Bryce Wing, New York clubman, to whom she was married in 1915, was obtained on the grounds of mental cruelty. Mr. Gaither also has been divorced, his first wife having been Miss Edith Louise Riley, of New York. Mrs. Gaither, the granddaughter of the late Rear Admiral Yates Stirling, once gained notice as "the most beautiful girl in the world," following a remark to that effect said to have been made at Newport by the Russian Grand Duke Mickaelovitch, cousin of the czar.

Blackwell Named Head Of Soft-Drink Makers

Special to The Washington Post.

Charlottesville, Va., Nov. 26.—Concluding a morning program consisting of an address by Junior Owens, secretary of the American Bottlers of Carbonated Beverages, election of officers and the naming of Lynchburg as the next meeting place, the Virginia Manufacturers of Carbonated Beverages adjourned their twenty-first annual convention here this afternoon.

Officers elected were: President, W. T. Blackwell, Richmond; vice president, Forrest Cathey, Exmore; secretary-treasurer, S. J. Allen, Richmond. Three directors named for a two-year term were, W. L. Sams, E. M. Sublett and M. B. Langhorne, all of Richmond.

Man Lands in Trouble Through Loud Prayers

Special to The Washington Post.

Grafton, W. Va., Nov. 26.—Adam Welder, 84, a missionary worker, is in trouble because, it is alleged, he prays too loud and too long at night.

Welder complained to Magistrate John Wittman that he could not live with the woman he wooed and won by correspondence because his stepson threatened to kill him. The stepson was haled before the magistrate and said he couldn't live in the family if the aged man prayed half the night. The Salvation Army stepped in and took charge of Welder. Capt. W. H. Arnold took the case before the county court and arrangements were made to send Welder to the poorhouse.

AVOID UGLY PIMPLES

Does a pimply face embarrass you? Get a package of Dr. Edwards Olive Tablets. The skin should begin to clear after you have taken the tablets a few nights, if you are like thousands of others.

Help cleanse the blood, bowels and liver with Dr. Edwards Olive Tablets, the successful substitute for calomel; there's no sickness or pain after taking them.

Dr. Edwards Olive Tablets do that which calomel does, and just as effectively, but their action is gentle and safe instead of severe and irritating.

Thousands who take Olive Tablets are never cursed with a "dark brown taste," a bad breath, a dull, listless, "no good" feeling, constipation, torpid liver, bad disposition, pimply face.

Olive Tablets are a purely vegetable compound; known by their olive color.

Dr. Edwards spent years among patients afflicted with liver and bowel complaints and Olive Tablets are the immensely effective result. Take nightly for a week. See how much better you feel and look. 15c, 30c, 60c.

VIRGINIA'S HUNTING SEASON MAY BE CUT

Game Commission Will Meet Friday to Discuss Peril Incurred by Drought.

GAME SHORTAGE CITED

Warrenton, Va., Nov. 26 (A.P.).—The Virginia Commission of Game and Inland Fisheries will meet here Friday morning to consider what action, if any, shall be taken with reference to shortening the hunting season in the valley and northern Virginia as the result of the drought.

The meeting has been called by Maj. A. Willis Robertson, chairman of the commission, who said another meeting would be held in Winchester Friday afternoon and one in Woodstock Friday night. The commission will go to Staunton Saturday morning for a meeting. Maj. Robertson said the public is invited to attend the sessions.

Shortening the season in Montgomery, Roanoke, Botetourt, Bedford, Rockbridge, Amherst, Nelson, Alleghany, Craig, Arlington, Clarke, Culpeper, Fairfax, Fauquier, Frederick, Greene, Loudoun, Madison, Orange, Page, Prince William, Rappahannock, Rockingham, Warren and Shenandoah Counties is in prospect.

Maj. Robertson said surveys conducted by the commission indicated a shortage of game in the counties listed. The public meetings are being held, however, before action is taken.

The commission feels, the chairman said, that on the basis of present information, hunting in the counties mentioned should end on December 6, except the hunting of waterfowl, turkeys and grouse in the counties of Shenandoah, Rockingham, Augusta and Alleghany. It was not proposed to change the State-wide law permitting landowners to hunt rabbits and squirrels on their own premises.

Announcing the meeting, Maj. Robertson said: "In view of the crisis that undoubtedly exists in the Valley and Northern Virginia, the fact that no funds are available for the purchase of Mexican birds next year, and that the production at the State Game Farm will not exceed 5,000 birds to be distributed to the 100 counties, the chairman states that the farmers and hunters of this drought area must make a decision between saving brood stock this winter and an extermination that will be felt for years to come."

Slayer Gets Sentence Of Life Imprisonment

Special to The Washington Post.

Easton, Md., Nov. 26.—Percy Williams was convicted in circuit court here today, before Judges William H. Adkins and Lewin W. Wickes, of murder in the first degree in the killing of Frisby Mackey at the home of Dr. Samuel C. Trippe, near Royal Oak, Saturday, October 13, 1928, and sentenced to the Maryland Penitentiary for life.

Williams, after the killing, made his escape and lived in New York, Philadelphia and Wilmington, where he was captured last August. Brought back to Easton, he was lodged in jail, where he has been confined since. Williams is 37 years old.

Lynchburg Hotel Fire Drives Guests to Street

Special to The Washington Post.

Lynchburg, Va., Nov. 26 (A.P.).—Fire in a wood box this morning about 5 o'clock filled the new Central Hotel with smoke and sent guests into the halls in night attire. When firemen arrived they found one guest hanging outside a third-story window pleading for rescue. Firemen finally pulled him back into the room after others had carried the fire into the street.

Early during the night a one-story dwelling, occupied by W. F. Stanley, was destroyed by fire during the absence of the family. Loss to house and furnishings, about $2,000, was partially insured.

Parents and Teachers Organize.

Martinsburg, W. Va., Nov. 26 (Special).—The Triparent-Teacher Association, representing the interests of the county schools at Fairview, Vanclevesville and Van Metres, was organized last night with the following officers: President, Mrs. I. D. Van Metre; vice president, Mrs. K. M. Place; secretary, Mrs. George Needy.

COLDS

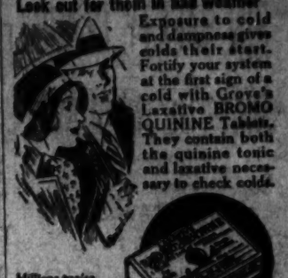

Look out for them in bad weather
Exposure to cold and dampness gives colds their start. Fortify your system at the first sign of a cold with Grove's Laxative BROMO QUININE Tablets. They contain both the quinine tonic and laxative necessary to check colds.

Millions praise them. You'll like them, too. Get a box at any drug store, 30c.

Grove's Laxative
BROMO QUININE
Tablets

OIL HEAT
Now Enjoyed in Thousands of Small Homes

Introduction of OIL-O-MATIC JUNIOR produced a demand never before experienced for an oil burner. Home owners eagerly availed themselves of the opportunity to enjoy automatic Oil Heat at A NEW LOW PRICE. Not only has initial cost of the burner been given consideration by these thousands of home owners, but they have further considered that cheap fuel is burned efficiently.

It has those exclusive Williams features which insure long life and economy of operation. All have been incorporated in a machine which is outstanding in beauty of design and basic soundness of engineering principles.

Terms Can Be Arranged

DOMESTIC SERVICE CORP.
1706 Conn. Ave.
W. H. GOTTLIEB, Mgr.
Phone Potomac 2048

Ease in 5 Minutes—Comfort in 5 Hours

Mothers... Watch Children's COLDS

COMMON head colds often "settle" in throat and chest where they may become dangerous. *Don't take a chance*—at the first sniffle rub on Children's Musterole *once every hour for five hours.*

Children's Musterole is just good old Musterole, you have known so long, in milder form.

This famous blend of oil of mustard, camphor, menthol and other ingredients brings relief naturally. Musterole gets action because it is a scientific *"counter-irritant"*—not just a salve—it penetrates and stimulates blood circulation, helps to draw out infection and pain.

Keep full strength Musterole on hand, for adults and the milder—Children's Musterole for little tots. All druggists.

CHILDREN'S
MUSTEROLE
BETTER THAN A MUSTARD PLASTER
MILD

The Christmas Shop

WALLETS
$5

Any man would appreciate one of these good-looking Becker wallets. Hip-book and three-fold styles in ostrich, calf, pin seal, morocco and steer hide. Some with 14-Kt. gold corners. Shop early!

Name On Free of Charge

Articles Held Until Christmas
BECKERS
Articles Held Until Christmas
1314 F Street N.W.

CURRENT EVENTS IN VIRGINIA AND MARYLAND

OIL FIRM'S PERMIT MAY BE RESCINDED

Supervisors in Arlington County Study Ruling by Park Body.

PLANT WILL BE MOVED

ARLINGTON COUNTY BUREAU OF THE POST.
Tel. Clar. 509. Clarendon, Va.

It was revealed yesterday that there is a possibility the county board of supervisors will take action to rescind a permit formerly granted the un Oil Co., for establishment of a gasoline and oil storage plant along the Lee Highway, above the Key Bridge, in Rosslyn.

This information, from a reliable source, follows the recent action of the National Capital Park and Planning Commission in approving location of the storage plant of the Gulf Refining Co. on the river shore at the foot of outh Capitol stret, in the District of Columbia.

It was learned from the offices of the Gulf Refining Co. at Rosslyn yesterday that the company plans to move its present storage plant from Rosslyn to the new site in Washington.

Whether the county board of supervisors will consider taking action at its meeting to be held on Saturday was not known last night.

With plans completed for relocating Rucker avenue at the intersection of Courthouse road, in Lyon Village, it was stated yesterday by County Engineer C. L. Kinnier that work on the project probably will be started within the next ten days.

The plans provide for cutting across a strip of land which has been given by the owners of the subdivision, Lyon & Fitch, where Rucker avenue will cut in Courthouse road, at a point near the Wilson boulevard, near the intersection of Chestnut street and the boulevard. In addition to this improvement the entrance to the village from the Lee highway, where it meets Rucker avenue, will be improved to provide for a wider entrance. While the original plans call for the widening of Rucker avenue its full distance, this work will not be done at this time, Engineer Kinnier stated.

Arthur Orr was reelected president of the Lyon Park Citizens Association at its meeting held in the community house last night. Other officers are De Witt M. Evans, vice president; M. D. Medley, recording secretary; Mrs. Maybell A. S. Felton, corresponding secretary; J. C. Folsom, treasurer, and H. B. Hartung, sergeant-at-arms.

Members of the executive committee, in addition to the elected officers, are Mrs. M. D. Medley, Mrs. James D. Dorsey and H. T. Marks. Delegates elected to the Arlington County Civic Federation are Arthur Orr, C. K. Lewis, E. A. Wiseman and A. A. Moore.

Meeting last night at the courthouse the public utility commission voted unanimously to recommend to the county board of supervisors that it be authorized to bring a case before the State Corporation Commission, seeking a lower gas rate for the average householder than is offered by the new schedule of the Rosslyn Gas Co.

The commission did not ask for a suspension of the new schedule, as many will be benefited whose gas bills exceed 3.75 a month.

It is understood that the commission will ask for a reduction of from 40 to 50 cents per 1,000 cubic feet in other schedules.

Arlington Lodge, No. 130, Improved Order of Odd Fellows, meeting at Clarendon last night, nominated the following as officers for the new year: W. D. Leary, noble grand; Charles Edwards, vice grand; Thomas S. O'Halloran, recording secretary, and J. B.-- shrdluetaoshrdlushrdlu W. J. Meyers and Walter B. Huffman, treasurer, and J. B. Heins, financial secretary. Further nominations will be made at the meeting to be held Tuesday night. The election will be held December 9.

The Arlington Volunteer Fire Department will hold its annual meeting and election of officers in the new Firemen's Hall, Wednesday night, at 8 o'clock.

The following members have been nominated for vacant ofces: Julian E. Tapp, president; John A. Dawkins, vice president; Elmer J. Blackmer, secretary and treasurer; Norman J. Meyers, assistant secretary-treasurer; A. C. Scheffel, chief; Thomas Snoots, Edward Goldblatt, and Charles Snoots, deputy chiefs; John W. Travis, William McAtee, G. C. Flemming and Warren Snoots, captains; Carl Scheffel, Edward Goldblatt, Paul Scheffel, James Decatur, and G. C. Flemming, lieutenants, and Herbert Wilson, V. Ehrhardt, John R. Moasburg, George Cook, J. E. Bamforth, and Joseph Dole, jr., directors.

The board of directors will hold its annual meeting prior to the annual election.

The county health department has certified the following pupils from the Glencarlyn and Nellie Custis schools as 5-point health children: From Glencarlyn, Frederick Clseys, Richard Hines, George Morris, Chester Reynolds, Raymond Shepherd, Clyde Shepherd, William Whittington, Lillian Inscoe, Doris Daniels, Mildred Daniels, Louise Howard and Miriam Mast; from Nellie Custis, Clara Poole, Bernice Vittum, Alleen Richards, Loe Urbanke, Alden Flint, ouis Rinke, Homer Hall, Robert Caldwell, Miriam Talshoff, Margaret Bittenbender, Mary O. Shumate, Jane Goggins, Shirley Townsend, Virginia Lee Henderson, Franklin See and Laura Sadler.

The Rev. L. L. Strock, pastor of the Ballston Presbyterian Church, will deliver the annual Thanksgiving sermon at the Ballston Christian Church this morning at 10:30 o'clock. All churches of the community will participate in the services.

Pollard Refuses to Aid In Porto Rican Relief

Richmond, Va., Nov. 26 (A.P.).—An invitation to act on a committee to raise funds for hurricane-stricken Porto Ricans was declined today by Gov. Pollard, who said Virginians, themselves have suffered many misfortunes this year.

In commenting on the invitation received by him from Gov. Gen. Theodore Roosevelt, jr., Gov. Pollard said the Porto Ricans suffered a $100,000,000 hurricane, while Virginia had a $100,000,000 drought.

Hospital Association to Meet.

Clarksburg, W. Va., Nov. 26 (Special).—Announcement is made by the executive board that the fifth annual convention of the Hospital Association of West Virginia will be held December 8 at the Kanawha Hotel, Charleston.

Two Plead Guilty To Housebreaking

18 Indicted in Fauquier County; 16 Admit Their Guilt.

Special to The Washington Post.

Warrenton, Va., Nov. 26.—A grand jury, composed of S. A. Appleton, foreman; N. J. Deneale, J. T. Jones, T. K. Grayson, D. H. Meade and J. C. Rawlings, in the Circuit Court of Fauquier County, in the November term returned 18 indictments Monday.

Two were indicted on housebreaking charges, and on a plea of guilty each was given one year in the penitentiary. Two other indictments, for arson of a church, were set for hearing on December 4.

The balance of the cases, all involving violations of the State prohibition law, were disposed of on pleas of guilty. C. W. Carter represented the Commonwealth in all cases. Judge J. R. H. Alexander, of Leesburg, presided.

POLLARD UPHOLDS MAKING GAME DRY

Protest by Charlottesville Chamber of Commerce Proves Futile.

DUTY, GOVERNOR INSISTS

Richmond, Va., Nov. 26 (A.P.).—A protest against assignment of prohibition officers to the Virginia-North Carolina football game at Charlottesville tomorrow was made by the Charlottesville Chamber of Commerce today to Gov. John Garland Pollard.

The governor, in replying, upheld Attorney General John R. Saunders in ordering an enforcement squad to the University seat and advised that he had not singled out Charlottesville among the cities of the State where games will be played tomorrow.

The chamber of commerce, after a special meeting, telegraphed the executive that its members felt "this action is unwarranted and without proper investigation of charges and the attendant publicity is exceedingly unfair to the City of Charlottesville and the University of Virginia."

In his reply, the governor stated that "public announcement of the plan to enforce dry laws at the game was made to save "some embarrassment of arrest." He said the action was in line of duty for the attorney general as chief prohibition enforcement officer of the State.

Other dry squads were assigned to the games at Roanoke and Richmond.

Warrenton Seeks Site for College

Committee Is Appointed to Find Location for Girls' School.

Special to The Washington Post.

Warrenton, Va., Nov. 26. — At a meeting of the Warrenton Chamber of Commerce yesterday afternoon the question of a location for the Liberal Arts College for Women was discussed, and Paul C. Richards, jr., L. R. Bartenstein, Thomas E. Frank, John B. Grayson, and William H. Gaines were named as a committee to investigate possibility of locating such a college in or around Warrenton.

Establishment of such a college for women is pursuant to an act of the 1930 Assembly, providing for a commission to find a site for such an institution.

Good Whisky 25 Cents Gallon, 1848 Ad Shows

Hagerstown, Md., Nov. 26 (A.P.).—High grade whisky at 25 cents a gallon was available here in 1848, according to an advertisement in copies of the Weekly Casket, owned and exhibited by Mrs. Ruth Johnson Flory, of Clear Spring.

Mrs. Flory, a granddaughter of Lancelot Jacques, who once owned thousands of acres around Indian Springs, found the papers in a reed basket which she believes to be more than a century old. The copies are well preserved.

Business on Up-Grade, Virginia Stores Report

Special to The Washington Post.

Luray, Va., Nov. 26.—Forty of 72 stores in Page County show an average increase of 8 per cent in business since the November election, compared with a similar period in October. Owners of the 40 establishments say that when the election was over there was a pronounced upward swing. Some of the establishments show 20 per cent increase; in the 20-day period average increase is 8 per cent in business.

A few stores show a small falling off.

Pollard's Proclamation Urges Charity Today

Richmond, Va., Nov. 26 (A.P.).—Gov. John Garland Pollard took cognizance of the drought and unemployment in his Thanksgiving proclamation issued today.

He recommended that "in this hour, when so many of the worthy among us have been visited by misfortune, we characterize the day with words of good cheer and deeds of kindness and charity."

Pollard Not to Attend Banquet for Morrow

Richmond, Va., Nov. 26 (A.P.).—Gov. John Garland Pollard said today he would be unable to attend the dinner to be given by friends for Senator-elect Dwight W. Morrow, of New Jersey, in New York December 13.

The governor declared he could not accept the invitation because of the press of State business.

Y. M. C. A. to Be Discontinued.

Martinsburg, W. Va., Nov. 26 (Special).—Coincident with announcement of the acceptance of the resignation of George W. Gamble as secretary of the Young Men's Christian Association here, came announcement from the management to discontinue the institution as such January 1, 1931, and use the building thereafter as a community center, housing such public services as the public library, Social Service Union (chief philanthropic organization), chamber of commerce and allied agencies.

GLEN ECHO PLANNING CIVIC BETTERMENTS

Modernization of Streets and Laying of Sidewalks Are Chief Objectives.

CHRISTMAS CHECKS NEAR

Several methods of achieving modern improvements for Glen Echo, Md., are being discussed by the citizenry. Outstanding among these are a hoop-up with the county suburban area and special legislation providing for changing the town's charter in such a manner as to permit the raising of the bond limitation set out in the charter.

The chief improvement sought is the laying of sidewalks and modernization of streets. A survey of assessments and costs is being made by a special committee of the Glen Echo Citizens' Association, directed by J. C. Leger, president of the association.

The special town assessment rate of 50 cents per $100 realizes about $1,500 annually, of which $525 is expended for lighting the streets. The taxable basis of the town is $300,000. The town charter, approved about 30 years ago, prohibits borrowing more than $500 on the credit of the town.

James C. Christopher, deputy clerk to the board of county commissioners, has suggested to the town that it hook up with the county suburban area and provide its improvements via the front foot benefit method. He pointed out that the present inability of the town to provide a definite street program has resulted in haphazard development and is detrimental both to the present and the future growth of the town.

Mayor H. T. McCuen, however, does not look with favor upon this proposal, stating that he does not believe the town would benefit by hooking up with the county system. He points out that at present the town lighting bills, collection of trash, ash and garbage and electric lighting would not be provided for at the present suburban rate.

The mayor apparently favors raising the town's special assessment rate and amendment of the town's charter to provide for more leeway in the matter of town indebtedness.

The question will be discussed more freely at a meeting of the Citizens Association next month.

Although the Red Cross drive for membership is progressing satisfactorily, it is probable that it will be extended beyond today when it was scheduled to end in order that an effort can be made to reach the quota of 5,000 members. There were 3,000 members enrolled last year and so far this year that number has not been reached.

Mrs. M. M. Hughes, chief operator at Rockville, and Mrs. L. C. Hogan, traffic agent at Gaithersburg, have been appointed repreeantatives of the Chesapeake & Potomac Telephone Co. of Baltimore City for their respective areas. They will report to H. C. Ransom, manager of the Maryland suburban business office.

Replacement of 288 poles involving the expenditure of $.5550 in the Ashton central office area have been authorized, according to Mr. Ransom, bringng the total expenditure for Maryland authorized this year to $6,383,982.

Carlton Russell, colored, 20 years old, who pleaded guilty to criminal assault on Sarah Davis, colored, 61 years old, was sentenced to serve 15 years in the penitentiary yesterday by Judge Robert B. Peter in circuit court at Rockville.

Christmas savings checks totaling $301,921 will be mailed to depositors of the various Montgomery County banks within a few days. This shows an increase of $23,466.50 above the checks mailed last year. It is estimated that almost an equal sum will be paid county depositors by Washington banks.

Several of the county banks do not have Christmas savings funds.

Following is the amount to be mailed by each bank and the date on which checks will be mailed: Chevy Chase Savings Bank, $80,000, December 1; Takoma Park Bank, $50,540, November 29; Bank of Bethesda, $50,000, November 29; Silver Spring National Bank, $42,096, December 1; Farmers Banying & Trust Co. of Rockville, $27,800, November 29; Montgomery County National Bank of Rockville, $19,000, December 1; Bank of Damascus, $13,000, December 1; Citizens Ban kof Takoma Park, $12,500, November 29; First National Bank of Gaithersburg, $12,495, November 29; Sandy Spring Saving Institutions, $3,500, December 1.

The Chevy Chase Garden Club will meet Wednesday afternon at 3 o'clock at the home of Mrs. Clement Bouvo. Officers will be elected.

$300,000 Fire Sweeps Hampton Armory

Hampton, Va., Nov. 26 (A.P.).—The main Armory of Battery D, 111th Field Artillery of the National Guard, was swept by fire last night. The damage is estimated by battery officers at $300,000.

A quantity of ammunition and 55 horses were removed from the building by guardsmen, who discovered the blaze as they arrived for riding practice. All field equipment was destroyed.

Two Named to West Point.

Beckley, W. Va., Nov. 26 (Special). Representative Joe L. Smith announces the appointment of Nasieb G. Bassitt, of St. Albans, and Paul McGraw, of Lansing, Fayette County, as West Point cadets, the result of a competitive examination.

Railroad to Pay $325 For Hat Ruined in Rain

Columbia, S. C., Nov. 26 (A.P.). The minor tragedy of Amanda Paul's new green hat, "ruined forever," because she walked back into the rain from a train ride, today found the South Carolina Supreme Court sympathetic.

Its ruling upheld the lower court in granting the negro woman ejected from a Southern Railway train because her 5-year-old child had no ticket $125 actual and $200 punitive damages. The woman had asked $2,999.99.

Justice Blease described the incident. The woman and her two small children were put off a Chester-Charlotte, N. C., train, he wrote, in a "terrific rain and thunderstorm," some distance from Chester. She had to walk back. She asked the ticket agent to refund her money. This was refused.

ALEXANDRIA KIWANIS ELECTS NEW HEADS

R. C. Sullivan Becomes President; Charities Plan Aid; School to Get Flag.

UNION SERVICES TODAY

THE WASHINGTON POST BUREAU,
907 Prince St., Alexandria, Va.
Phone Alexandria 323.

Roger C. Sullivan was chosen president of the Alexandria Kiwanis Club at the annual election of officers, held in the George Mason Hotel yesterday. Other officers elected were: D. C. Book, first vice president; Irving Diene, second vice president; Thomas Chauncey, trustee, and Roy Case, Elliott P. Hoffman, C. Page Waller, St. Clair D. Shelton, Harry Hammond, Thomas M. Jones and C. C. Lamond, directors. The tellers of the election were Charles B. Swan, the Rev. E. R. Spencer, Forest Patterson, Howard Watkins and Walter S Smith.

A greeting to the guests present came from George E. Warfield, who made a short talk. The singing was led by Irving Diener, with Mrs. Anne Meeks at the piano. Mr. Warfield was the first president of the Kiwanis, having been elected in 1919 at the organization of the local club.

President Robert G. Carter, in a short talk, explained the part of the Kiwanis in welfare work, and congratulated the entertainment committee on its program for ladies' night.

The features of the entertainment program were solos by Earl Sande, famous jockey, who made his first public appearance as a singer, and by Miss Estelle Wentworth, operatic vocalist. H. F. Boykin, of Richmond, head of the Children's Home in that city, spoke of the work done by that institution.

The annual union Thanksgiving service of the Protestant churches of Alexandria, under the auspices of the Alexandria Ministerial Association, will be held at 10:30 o'clock this morning in the First Baptist Church, the Rev. Pierce S. Ellis, acting president of the association and pastor of the First Baptist Church, presiding. The sermon will be delivered by the Rev. C. Morgan Compher, pastor of the Methodist Protestant Church The Thanksgiving proclamation of the President of the United States will be read. The offering will be divided equally between the Alexandria Hospital and the Anne Lee Memorial Home for the Aged.

The churches represented in the union service will be the Second Presbyterian, the Washington Street Methodist Episcopal, South, the Temple Baptist, the Methodist Protestant, the Free Methodist, the Trinity Methodist and the First Baptist. The public has been invited to the services.

Christ Episcopal Church also will hold its Thanksgiving service at 10:30 o'clock, as will St. Paul's Episcopal and Grace Episcopal. Services in the Emmanuel Episcopal Church, Braddock, will begin at 11 o'clock.

St. Mary's Catholic Church will hold a special Thanksgiving mass at 9 o'clock. Emmanuel Lutheran Church will hold services at 10:30 o'clock.

The Alexandria Full Gospel will hold services at 2:30 o'clock this afternoon, and a fellowship supper, followed by a meeting at 7:30. The Rev. A. W. Buckley, of Erie, Pa., will preach the Thanksgiving sermon.

The Alexandria United Charities, anticipating a heavy demand for charity during the winter, has taken preliminary steps to issue an appeal for aid to meet the situation. A meeting was held Tuesday in the George Mason Hotel, presided over by Former Mayor William Albert Smoot, who named these members of the association as a committee in connection with the proposed appeal: The Rev. E. V. Regester, presiding elder of the Alexandria District of the Methodist Episcopal Church South; Elliott F. Hoffman, and Michael T. Dwyer. Mr. Smoot will be chairman of the committee.

Thomas Chauncey, treasurer of the organization, reported that from May 23, last, until now receipts of the organization had been $890 and the disbursements $755.47, leaving a balance of $134.52, with outstanding bills of $35. The amount expended was $500 more than was spent in the previous year. Mr. Chauncey reported the appeals for aid more numerous than normallyy. The city ycouncil, he said, is doing its part, but the citizens generally have been slow to respond to appeals. About $5,000 will be needed this year for the work of the association, he said.

It was decided to hold meetings in the Chamber of Commerce rooms on the second and fourth Tuesdays of each month in the next four months.

The ward workers for the year were announced as follows: First Ward, Mrs. Nettie Thompson and Mrs. R. D. Windsor; Second Ward, John D. Normoyle and Elliott F. Hoffman; Third Ward, Mrs. Percy E. Clift and Mrs. James A. Huifish; Fourth Ward, Mrs. T. Clifton Howard and Mrs. Effie L. Baggett; Fifth Ward, Miss Virginia Burke and Miss Ellen C. McFarland; Sixth Ward, Mrs. Otis Hullings and Mrs. Edward Duncan.

Alexandria Council, No. 5, Order Fraternal Americans, will present a flag to Moury School, at special exercises on the school grounds, December 2. The school has been without a flag since its erection over a year ago. The grounds were being graded and until the work was completed a flag pole could not be set up. The pole now is in place. The presentation speeches will be made by Col. John R. Trimyer and George K. Bender, officers of the council.

Practically all business will be suspended today. The postoffice will be closed. There is to be only one mail collection in the afternoon. Today is donation day at the Alexandria Hospital and the Anne Lee Memorial Home for the Aged. Pupils in the public school yesterday took gifts to be distributed to the various institutions. Mrs. John B. Abraham and Mrs. Jennifer Broaddus formed the committee to receive the gifts and to distribute them.

The jury in the corporation court, for the second time in a month, has failed to reach an agreement in the case of Enoch H. Roland, charged with shooting E. H. Clayton on June 25. Another trial will be held next month. The jury was composed of George M. Reynolds, foreman; G. Raymond Gaines, John C. Page, J. T. Preston, jr., W. Selden Washington, L. F. Hoy, R. L. Dawkins, E. E. Simpson, R. B. English, John G. Runaldue, E. E. Carver and Charles L. Adams.

Fire Chief James M. Duncan has been named a member of the exhibits committee of the International Fire Chiefs Association by Chief Joseph N. Sullivan, of Utica, N. Y.

Ask about the low rates for seven-time orders on Post Classified Ads Just phone National 4205.

DANCE CHAIRMAN

MRS. HENRY GUNDERSHEIMER is head of the ball committee for the dance which will be given tonight by the Hadassah of Washington.

Bridge Is Closed At Furnace Ford

Maryland Roads Commission Outlines Detours for Use of Traffic.

Closing of Furnace Ford Bridge over the Monocacy River on route No. 28, 1½ miles north of Dickerson, was announced yesterday by the Maryland State Roads Commission. The bridge will be replaced by a modern structure.

The detour given by the commission is as follows: Traffic to Washington from Virginia, crossing the Potomac River at Point of Rocks, will proceed north on roue U. S. 15 to intersection of roue U. S. 240, one-half mile south of Frederick turn right on route U. S. 240 to Washington. Southbound traffic from Freedrick to Washington will follow route N. S. 15 to intersection with route U. S. 240, one-half mile south of Frederick, then follow U. S. 240 into Washington.

North-bound traffic from Washington to Frederick will follow route U. S. 240 through Rockville, Gaithersburg and Urbana to intersection with route U. S. 15, and thence north one-half mile to Freedrick. Local traffic from vicinity otf Beallsville will follow south on route U. S. 28 to Lee's Corner, then turn left to Buck Lodge, through Boyds to Clarksburg, and then turn left on U. S. 240 to Frederick.

Washingtonian Is Held On Mann Act Charge

On a charge of violating the Mann act, Roy Burrell, 33 years old, Q street near Sixteenth street northwest, was held yesterday for the April term of the United States District Court at Richmond, Va. Burrell was arrested at Richmond on a charge that he forcibly had brought Miss Elizabeth Eagan, 25 years old, Thirteenth street northeast, near A street, from this city to the Virginia capital.

Miss Eagan, who had been in a hospital at Richmond recovering from bruises said to have been inflicted by Burrell, returned to her home last night.

Leesburg Funeral Held To District Architect

Special to The Washington Post.

Leesburg, Va., Nov. 26. — Funeral serivces were held in Leesburg today for Lemuel Norris, 80, architect, of Washington, who died at his residence in that city on Monday. Mr. Norris was a native of Leesburg and resided here until 30 years ago, when he moved to Washington.

He is survived by his wife, who was Miss Catherine Turner, of Leesburg, and a daughter, Hannah A. Norris, also by a twin brother, S. J. Norris, of Leesburg. Interment was in Union Cemetery.

Brakeman Pleads Bankruptcy.

Lynchburg, Va., Nov. 26 (Special). N. S. Drumheller, of Clifton Forge, a railroad brakeman, has filed a petition in bankruptcy in Federal court here, listing no assets and $1,722 in liabilities. He names creditors in Washington, Roanoke and Bluefield, W. Va.

Theater to Assist Needy.

Petersburg, Va., Nov. 26 (Special).—The Palace Theater here, next Saturday, will give a free exhibition, but all who attend are expected to bring a gift of potatoes or canned foods which will be donated to the Family Service League for the needy of the city.

DODGE
PRICES
REDUCED!
THE TREW MOTOR CO.
1509-11 14th St. N. W.

Just Received A Large Shipment of Attractive
New and Remodelled
FUR COATS
Beautiful Remodeled Coats, all thoroughly cleaned and relined with new lining $29.75
Also a Remarkable Display of
NEW FUR COATS
In all the popular styles and furs — all new and exceptional values $39.75
A small deposit will hold your coat till wanted.
Other models at slightly higher prices.
Your Money Back in three days if not satisfied.
Parker Fur Shop
923 F Street N. W.

VIRGINIANS ARE TOLD OF FUND FOR PARK

$40,000 of $500,000 Needed for Project Already Raised by Group.

GRANT DESCRIBES PLAN

Speaking at a mass meeting in the Fairfax Courthouse last night, the purpose of which was to create interest in the development of northern Virginia as a national park, Hugh Lee Kirby, of the Arlington County Chamber of Commerce, announced that he and a group of friends already had raised $40,000 of $500,000 needed to insure construction of one units of the Mount Vernon-Great Falls parkway.

This $500,000, when raised, he said, will be matched by a similar amunt from the National Capital Park and Planning Commission. Mr. Kirby also made a stirring appeal for Virginians to pledge themselves to raising $3,750,000 to pay half the cost of the park development, the Federal Government to pay the remaining half under the terms of the Capper-Cramton act.

The speaker explained that the Government had agreed to loan this money, interest free, to Virginia, provided pledges for that amount could be secured from responsible individuals, corporations, or from the State government.

Lieut. Col. U. S. Grant 3d, of the National Capital Park and Planning Commission, explained, with the aid of lantern slides, the proposed development, pointing out that the terminals of the proposed parkway would both be in Fairfax County.

While no oral protest atgainst the plan was made at the meeting, a letter from the Rosslyn Business Men's Association was filed with C. C. Carr, secretary of the Fairfax Chamber of Commerce, under whose auspices last night's meeting was held, asking Virginians to study the possible results of the parkway development before pledging themselves. The letter said that the proposed plan would interfere with Virginia's business development, rob northern portions of the State of valuatble waterfront sites on the Potomac, rob Virginia of authority over a valuable strip of waterfront and that the personnel of the botard of appraisers was not suited to the best interests of property holders.

The letter was signed for the association by N. R. Pond, secretary.

Guide Book Reproduces Famed Mural Paintings

Special to The Washington Post.

Winchester, Va., Nov. 26.—Eight of the most famous mural paintings in the Confederate Memorial Institute at Richmond are to be reproduced, by special permission, in a forthcoming issue of the guide book, Virginia Highway Historical Markers, it was learned here today. The board of visitors has permitted photographs to be taken for the first time, after declining many similar requests.

Four of the mural paintings, gifts of the late Thomas F. Ryan, of Oak Ridge, Va., are the work of Charles Hoffbauer, noted French artist. Hoffbauer started the work before he returned to France to fight in the World War. On his return he destroyed the partly finished work and started over again.

! 29 !
Biggest Clothing Values of the Year
See Our Ad Tomorrow's Post !
Meyer's Shop
1331 F St.

$2 Per Person
A Complete 8-Course
TURKEY DINNER
Thanksgiving Day—Served 12 Noon to 9 P. M.
MENU
Canape Romanof
Salted Pecans Celery en Branche Queen Olives
Lamb Broth Eccosaise
Cream of Fresh Mushrooms
Filet of English Sole, Lebonarde
Coeur de Filet de Boeuf Parisienne
Glazed Smithfield Ham, Bohemienne
ROAST VIRGINIA TURKEY, CHESTNUT DRESSING, CRANBERRY SAUCE
Hubbard Squash Pearl Onions, Cream Sauce
Mashed Potatoes Brussels Sprouts
Grilled or Candied Sweet Potatoes—Boiled Potatoes, Parsley Butter
Salad Thanksgiving
Plum Pudding Apple Pie
Mince Pie Vanilla Ice Cream
Pumpkin Pie Frozen Egg Nog
Sweet Cider
Coffee Tea Milk
Bring your children, too—our portions are large enough to divide with them, AT NO EXTRA COST TO YOU!
Music by the Hotel Hamilton Orchestra. Dancing, 6 to 9.
HOTEL HAMILTON
14th and K Streets N. W. District 2580

Read The Post's New Classified Ads

TONIGHT!
Enjoy the Best Dollar Dinner
IN WASHINGTON
EVERYTHING FRESH No Left-overs Used
Note: If you ever ate a better Dollar Dinner, you need not pay the check!
Special Thanksgiving Day Dinner
Thursday, November 27, 1930
Served from 5 to 8:30 o'clock
Oyster Cocktail or Fresh Fruit Cup
Olives Stuffed Celery Conserves and Relishes
Tomato Bisque Vegetable Soup
Chicken Consomme
Fried Filet of Sole, Tartar Sauce
Roast Turkey With Dressing and Giblet Gravy
Prime Rib of Beef, Yorkshire Pudding
Ham Baked in Cider
With Glace Pineapple Rings
Brussels Sprout Mashed Turnips
Caramel Sweet Potatoes Mashed Potatoes
Hot Tea Biscuits Corn Bread
Lettuce and Tomato Salad With French Dressing
Pumpkin Pie Mince Pie
Cocoanut Cream Layer Cake
Fruit Gelatine With Whipped Cream
Caramel Sundae
Hot Fudge or Pecan Caramel Sundae
Assorted Ice Creams Raspberry Sherbet
Lime Sherbet
Tea Coffee Milk
After-Dinner Mints French Bon Bons
Salted Nuts
Served from 5 to 8:30 o'clock
HAPPINESS RESTAURANT
1107 F STREET N. W.

The Washington Post.

THE WASHINGTON POST CO.
Washington, D. C.
EDWARD B. McLEAN,
President and Publisher

MEMBER OF THE ASSOCIATED PRESS.
The Washington Post is a member of the Associated Press, receiving the complete service of the world's greatest news-gathering organization.
The Associated Press is exclusively entitled to the use for republication of all news dispatches credited to it or not otherwise credited in this paper, and also the local news published herein.

TERMS OF SUBSCRIPTION.
Delivered by Carrier in Washington.

Daily, Sunday included, one year	$8.40
Daily, Sunday excepted, one year	6.00
Sunday only, one year	2.60
Daily, Sunday included, one month	.70
Daily, Sunday excepted, one month	.50
Sunday only, one month (with four Sundays)	.20
Sunday only, one month (with five Sundays)	.25

BY MAIL, PAYABLE IN ADVANCE.
Maryland and Virginia.

Daily and Sunday.	Sunday Only.	Daily Only.
One year...$10.00	One year... $4.00	One year... $7.00
Six months 5.00	Six months 2.00	Six months 3.50
One month. .85	One month .40	One month. .60

ALL OTHER STATES.
(Mexico and Canada, Incl.)

Daily and Sunday.	Sunday Only.	Daily Only.
One year...$12.00	One year....$5.00	One year... $8.00
Six months. 6.00	Six months.. 2.50	Six months. 4.00
One month. 1.00	One month.. .50	One month.. .75

All Subscriptions by Mail Payable in Advance.

New subscriptions for The Post or renewals will not be accepted unless payment accompanies the order. Remittances should be made by drafts, checks, postoffice orders, registered letters or express orders, payable to The Washington Post Co.

Entered at the Postoffice, Washington, D. C., as second-class mail matter.

National Advertising Representative—PAUL BLOCK and Associates, Park-Lexington Building, New York; Palmolive Building, Chicago; Little Building, Boston; General Motors Building, Detroit; Guarantee Trust Building, Philadelphia; Russ Building, San Francisco.

Thursday, November 27, 1930.

STATES MUST PROTECT THEMSELVES.

President Hoover says: "Any suggestion of increasing the Federal criminal laws in general is a reflection on the sovereignty and stamina of State government." By thus calling attention to the fact that it is the duty of State and municipality to protect citizens from the ever-growing menace of the gangster and racketeer, the President elucidates a principle of American government that is of fundamental importance. The police power is reserved exclusively to the States. The Government has neither power nor authority to interject itself into the war against criminals of these types. If, however, because of weakness, corruption and further dawdling, the States should fail to wipe out the gangster and racketeer, there may come a day when the Government, in self-defense, will have to take up arms against them. Should that day dawn, the texture of the American political system will be completely altered.

Everywhere there is a tendency to blame the prevalence of crime on the prohibition laws. The suggestion that out of prohibition has been born the gangster and the racketeer can neither be proved nor disproved, but there does seem to be a link between violations of the prohibition laws and organized gang depredations upon society. Even so, the blame rests largely upon the States. It is where local authority has refused to assume its concurrent power to enforce the prohibition law that the gangster-racketeer menace is greatest. In Chicago and New York particularly, the police and the judiciary, knuckling down before a public opinion that does not support the prohibition laws, have winked at their violation, and it is in these cities that the gangster runs wild.

President Hoover calls upon the people to demand that their local authorities run out the gangster and racketeer. "What we need," he says, "is a more widespread public awakening to the failure of some local governments to protect their citizens from plunder, racketeering, corruption and other crimes and their rallying of support to the men of these localities that are today making a courageous battle to clean up these places." Here is an infallible specific for the relief of a condition that has already become chronic and that bears at least the threat of destroying orderly government. It is up to the people to destroy the gangster and the racketeer. The Government can and will proceed against criminals for violation of Federal law, but their heinous crimes are in violation of law the enforcement of which is reserved exclusively to the States. If only to preserve their integrity and their self-respect, the States should themselves destroy the gangster and the racketeer.

TRIAL BY JURY.

The decision of the Supreme Court that reckless driving is a crime within the meaning of the Constitution and, therefore, that it must be tried by a jury seems to have no direct bearing on the proposal of the National Crime Commission to try petty liquor cases without juries, but it is an interesting commentary on trial by jury in general.

"Whether a given offense is to be classed as a crime, so as to require a jury trial, or as a petty offense, triable summarily without a jury, depends primarily upon the nature of the offense," wrote Justice Sutherland. "To drive such an instrumentality (an automobile) through the public streets of a city so recklessly 'as to endanger property and individuals' is an act of such depravity that to characterize it as a petty offense would be to shock the general moral sense."

The penalty for a first offense at reckless driving is a fine of not less than $25 nor more than $100 or imprisonment for not less than 10 days or more than 30 days. In other cases the Supreme Court has held that offenses for which much heavier penalties are provided are not crimes and do not need to be tried by jury. It is clear that the decision in this case did not hinge upon the penalty for reckless driving, but upon the nature of the crime itself.

In some other cases, however, the Supreme Court has held that trial by jury is necessary because of the heavy penalty exacted for certain offenses. For example, in the case of Coates vs. The United States, there was a conviction for violation of the national prohibition act. The sentence was a year in jail and a fine of $1,000. The court ruled that in view of the punishment this was a case requiring jury trial. Presumably it was not the nature of the crime, but the drastic punishment prescribed, that brought it within the meaning of the third article of the Constitution.

Since the court has held that trial by jury may be obligatory both because of the nature of the offense and the severity of the punishment, it is a question whether it would be constitutional to abolish jury trials in liquor cases not involving more than six months in jail and a $500 fine. There seems to be no way in which the controversy can be definitely settled until the court is called upon to deal with it specifically.

IN THE PUBLIC INTEREST.

The system of distribution evolved by the motion picture producers of America under the leadership of Will Hays has received a body blow in the decision of the United States Supreme Court. Not only does the court of last resort uphold the decision of the lower court that use of the uniform contract constitutes a violation of the Sherman antitrust laws, but it also, in reversal of a lower court decision, holds that the credit system imposed upon exhibitors is in violation of the antitrust laws. Ten large motion picture organizations were defendants to the suit, in addition to 32 film boards of trade. In all, the defendants distribute 98 per cent of the country's motion picture films.

The standard contract required exhibitors to submit all disputes to arbitration, forcing them to agree to waive their right to trial by jury in such disputes. Prior to the decision of the lower court that the standard contract was unlawful, disputes submitted to arbitration boards, which were composed of exhibitors and representatives of the distributors, numbered between 8,000 and 10,000 annually. The credit system compelled exhibitors in certain instances to post bond guaranteeing the performance of future contracts. Of recent months the compulsory arbitration clause of the standard contract was waived by the distributors, pending final adjudication of the Government's suit, but the practice of demanding security for the performance of contracts is still in effect.

When the Hays organization became the dominant factor in the film industry, trade conditions were unsatisfactory. There was considerable "welching" on contracts. There were innumerable petty disputes between distributors and exhibitors. The standard contract and the credit system that was evolved combined to bring order out of chaos, but when the industry, practically to a unit, undertook to act in concert with respect to contracts and credit, it went too far. As matters stood, the producers, through their distributors, were able to compel exhibitors to do business according to the rules they laid down. The penalty for refusal to abide by the rules was a boycott that resulted in the destruction of the distributor's business.

Arbitration of itself is not evil. It offers a solution to the problems involved in the vast array of petty business disputes brought before the courts all the time. But compulsory arbitration, especially when the penalty for refusal to submit to arbitration is destruction, is not in the best interest of the public. The posting of bonds guaranteeing the performance of a contract is not in itself evil. Bonds are required in many lines of commercial activity. But when refusal to post a bond is followed by a bar against doing business with another, the effect is the destruction of competition and the setting up of a monopoly.

It is to be hoped that the motion picture industry will evolve a system for keeping its house in good order. But the industry, in rebuilding its distribution and credit systems, should keep in mind the public interest. The law requires competition and prohibits monopoly in the public interest. No industry, however important, can afford to ignore the public interest.

EIGHT HOURS FOR FIREMEN.

The promptness with which spokesmen of the Board of Trade and the Chamber of Commerce have approved of the plan to establish the three-platoon system in the Washington Fire Department is evidence of the popular feeling on this subject. The eight-hour system might cost more than the present arrangement, but if so, the taxpayers are willing to bear the expense for the sake of establishing a just schedule of hours and for still greater efficiency.

The Washington Fire Department stands in the foremost ranks of such organizations in this country, and will bear comparison with any other in the world. This high degree of efficiency is, primarily due to the character of the personnel, but it is also attributable to experienced leadership and sympathetic support by Congress and the public. The fire fighters have made no complaint against long hours or any other hardships—it is not their habit to complain. For the very reason that they cheerfully perform every task assigned to them, however arduous or dangerous, it is incumbent upon the public to take the initiative in protecting them against unnecessary hardships. They should not be required to be on duty longer than eight hours at a stretch. In this respect the firemen are entitled to the same consideration that is given to all grades of Americans engaged in private or public employment. Eight hours' continuous service is recognized by law as the limit of labor to be imposed upon citizens. This is a recognition of the right of working citizens to lift their heads and backs from toil, as free men, to share in the benefits that have come to all through improved organization, machine aid, and a better sense of human rights.

Every branch of activity in the United States has been improved by the eight-hour system. It should be applied to firemen everywhere. A powerful incentive toward this reform can be given by Congress in applying the eight-hour system to the Washington Fire Department. Other cities will follow this example, and the result will be an enormous advance in the efficiency of the fire-fighting systems of this country.

JAPAN'S FRESH AFFLICTION.

Earthquakes are Japan's national affliction. The rugged little empire was still engaged in reconstructing towns and cities that were shaken to pieces in that major calamity of 1923, when the current temblor laid waste to a considerable part of its national playground in the Idzu Peninsula. The Japanese people are thoroughly familiar with disasters of this kind, but this fact only tends to increase their horror.

Damage caused by this quake does not compare in extent with the loss of life and destruction of property in the holocaust of 1923. At that time Tokyo, the capital city, and Yokohama, the chief seaport, were destroyed by a quake and the resulting fire and tidal wave. Upward of 150,000 were killed and more than 100,000 were injured. Property losses ran into the billions.

The latest quake struck in a region that is less densely inhabitated, and presumably it was not so severe as that of 1923. Yet indications are that the casualty list will mount to several hundred and that property damage will be large. Inhabitants of the area will be in terror for some time, since the Tokyo Central Observatory has issued warning that additional shocks may be expected.

Japan has an abnormal share of the earthquake disasters of the world because of the topography of that country. The crust of the earth in that part of the world is unstable. The islands are cut across with what geologists term faults or unconformities. High mountains rise out of deep seas, placing an unusual strain upon the great blocks that form the earth's outer crust. When that strain causes a slippage the whole region is violently shaken. So long as this process of adjustment goes on Japan must expect to suffer dreadful visitations.

The government and the people are prepared for these emergencies. No doubt suffering and distress will be reduced to a minimum. Nevertheless, this quake is a national tragedy, and the Japanese people have the sympathy of the whole world.

Walt Gifford, president of the telephone company, says the depression is over. Hope it's not another wrongnumberexcuseitplease.

The dike at Bergen-op-Zoom, Holland, has collapsed. Doesn't the present generation produce little Hanses with dike-plugging fingers?

A German physical culture cult compels its students to imitate the actions of animals. We don't have to teach our young to act like animals.

REAPPORTIONMENT

From the New York Herald Tribune.

Reapportioning of the Congress districts by the Legislatures of the 32 States which either gain or lose members under the reapportionment will be beset by many difficulties. It will be a major problem in each of them, except Vermont, which has been spared such trouble by having its quota cut down to one representative. Many of the States will find it difficult to put through a redistricting bill prior to 1932 because of party division between the governors and the Legislatures. And in some cases it may be much longer before any agreement can be reached. Even where one party has undisputed control of the legislative and the executive branches, sectional rivalries will cause bitterness and delay. Where one party is in full control it will inevitably be tempted to gerrymander so as to cut down the number of possible districts for its opponents. In addition to the contest between Republicans and Democrats for advantage, the wet and dry issue is certain to figure prominently in the consideration of new district lines.

Where redistricting is not accomplished, every State whose delegation is reduced must elect all its representatives as members at large by a State-wide vote, as in the case of senators; those which gain will have to elect the additional member or members at large. This unquestionably will bring about an abnormal division in the House to be elected in 1932—to what extent may only be surmised. The partisan pendulum is likely to swing far and predictions are hopeless.

There are more facts upon which to discuss what reapportionment will mean in terms of Republican and Democrat and of wet and dry when the various States have accomplished their redistricting. Many divergent, and at the present time unknown, factors enter into the problem. One can, however, speculate. Starting with the normal division under the present distribution of seats and taking into consideration the various possibilities of redistricting, it would seem that there is likely to be a net gain of normally Republican districts of anywhere from five to eleven.

Any attempt to determine the effect of redistricting upon the wet and dry vote in the House is more difficult. Solely on the basis of prohibition sentiment of today as indicated by the recent Senate and House elections, making no allowance whatever for the growth in the public demand for repeal, which seems certain, one may figure a gain of at least seventeen wet seats. That the cities, which have grown in population, are, generally speaking, wet, and the country districts, which have lost, are dry, also that southern California, which will get most of that State's nine additional seats, and Texas, which gains three, are both classified as dry, has been considered. How conservative our estimate is may be judged by a statement made by Wayne B. Wheeler more than ten years ago. Eager for the immediate passage of an enforcement act, he said: "We have got to win now, because when 1920 comes and reapportionment is here, 40 wet congressmen will come from the great wet centers, with their rapidly increasing population." The reapportionment he feared then did not come until this year.

From the reports of our correspondents it seems certain that in a number of States in 1932, due to failure to redistrict, the entire House delegation will be chosen on a State-wide basis. That this will bring about unusual situations is certain. Take, for instance, Massachusetts, which will lose one seat. It gave its electoral vote to Gov. Smith in 1928. It elected a Democratic governor and a Democratic senator this year. At the same time it kept unchanged the division of its Congress delegation—thirteen Republicans and three Democrats—and elected a strongly Republican Legislature. It would seem highly improbable that an agreement on new districts could be reached. That would mean fifteen congressmen to be elected at large. An all-Democratic or an all-Republican delegation is clearly possible, not to say probable.

In Missouri the governor is Republican, the Legislature Democratic. That State may elect its thirteen congressmen at large in 1932. Detroit, which is entitled to most, if not all, of Michigan's four additional seats, is wet. Because there has been no reapportionment and redistricting in many years the Legislature is controlled by the dry rural districts. The probabilities are that the four new seats will be filled at large in 1932. In Indiana, where the governor and the Senate are Republicans, but the Assembly is Democratic, no redistricting can be expected in 1931. If the Republicans do not recapture the lower house, all that State's twelve congressmen must be elected at large in 1932. The Republicans have nominal control of the Legislature in Ohio, but the governor is a Democrat. The chances are that her two additional congressmen will be chosen at large. The same is true in New York State.

These examples show what an extraordinary and unpredictable factor has been injected into the 1932 election by the large number of representatives at large certain to come before the voters of many States.

(Copyright, 1930.)

Just an Old-Fashioned Thanksgiving.

SHORT CIRCUITS.

Poor Fellow.

Arkansas Gazette: Another man nobody understands is the train announcer.

And How!

Atchison Globe: A Chicago gangster was buried in a $12,000 coffin; however, the devil can get into any kind of a coffin.

And Postoffice.

Minneapolis Journal: Since backgammon has come back there is hope for "Button, Button, Who's Got the Button" and "Slap-Jack."

Height of Imagination.

Toledo Blade: Rumors are making Milwaukee famous. Reading a news report from that well-known city, one man looked down to see whether there were any beer stains on his vest.

JUST FOLKS

By EDGAR A. GUEST.

THANKSGIVING, 1930.

For what this year must we give thanks?
For lesser fortunes in the banks?
For speculations gone astray?
For debts too great for us to pay?
For all the misery and woe
Which countless people round us know?
The losses we have had to bear
Would make a mockery of prayer.

If worshipers of chance are we
Our god has served us shabbily.
If all we care for 'neath the sky
In buying low and selling high
And mounting profits in the banks,
The god of chance deserves no thanks.
If money's all we live to gain
'Twere better silent to remain.

But if we love the God of men
Let us return to Him again
With grateful hearts that high and low
His boundless blessing still may know;
That sun and sky and stream and field
Their charm unchanged to morials yield;
That it is given us to possess
A surer grasp on happiness.

Dear Lord above, so let us pray,
We who have sometimes lost the way
Or turned aside for selfish gain
Discovering only hurt and pain,
See now beyond the cloud and mist
That love and friendship still exist;
That riches of the soul outlast
The summer's drought or winter's blast.

Our grateful thanks today we give
That we in fellowship may live;
Have strength our every task to meet,
And though 'tis humbler fare we eat,
Grateful are we for love that stays
Still smiling through these stormy days,
And grateful for those lasting joys,
Chance neither fashions nor destroys.

(Copyright, 1930.)

While the Caravan Has Any Water at All, There Is a Drink for the Guide.

By ROBERT QUILLEN

LEONARDO DA VINCI was never out of a job.

He was a painter, a sculptor, a botanist, a chemist, an engineer, a scientist. Artists in his time were supported by individual patrons who had power to collect taxes, but Leonardo did not work for money. Doubtless he lived as well as his patrons. Certainly he might have had any reward for the asking, for he was invaluable. Often he was called from his painting to design military defenses, public buildings, party costumes, interior decorations.

When he died, 411 years ago, the world lost its best intellect. Neither before nor since has the race developed a more brilliant mind.

He ranked with kings because he could do things no other man could do.

Seven years ago the world lost another man of brilliant intellect—Steinmetz, an American born in Germany. The world's great electricians regarded him as a master. He was another who did not work for money.

Seasons of depression did not affect him. He worked when and where he pleased and scorned a fixed salary. He asked for what he needed, much or little, and received it. He might have been one of the richest of men if he had been willing to burden himself with money.

He also ranked with kings because he could do things no other man could do.

But these two, you say, were men of genius.

Consider then the humble men brought from Europe fifteen years ago to teach America the art of dyeing and finishing furs.

American trappers supplied the furs and America provided the chief market for them, but they crossed the Atlantic twice before they reached the market because nobody in America could finish a fur as it should be finished.

Now St. Louis is the fur market of the world and the furs are finished in America. Craftsmen were lured from Europe to teach their art to American workmen. Some of them—mere boys who never had earned as much as $5 a week—were paid $1,000 a month.

They were able to name their own salaries because they could do something no other men could do.

Knowledge is power. It is also something that can be cashed at the paying teller's window.

Times like these should enable a young man to choose his career. When business is slack, the train is shortened by leaving cars idle in the yards, but the locomotive keeps on pulling whatever load there is.

(Copyright, 1930.)

PRO AND CON

Various Aspects of Political Issues Discussed by the Press.

Effect of Reapportionment.

New York Herald Tribune.

Any attempt to determine the effect of redistricting upon the wet and dry vote in the House is more difficult. Solely on the basis of prohibition sentiment of today as indicated by the recent Senate and House elections, making no allowance whatever for the growth in the public demand for repeal, which seems certain, one may figure a gain of at least seventeen wet seats. That the cities, which have grown in population, are, generally speaking, wet, and the country districts, which have lost, are dry, also that southern California, which will get most of that State's nine additional seats, and Texas, which gains three, are both classified as dry, has been considered. How conservative our estimate is may be judged by a statement made by Wayne B. Wheeler more than ten years ago. Eager for the immediate passage of an enforcement act, he said: "We have got to win now, because when 1920 comes and reapportionment is here 40 wet representatives will come from the great wet centers, with their rapidly increasing population." The reapportionment he feared then did not come until this year.

Pro and Con.

Boston Transcript.

It seems to be a case in national Republican circles of pro-Fess and con-Fess.

Retiring the National Debt.

Houston Post-Dispatch.

To what extent is posterity under obligation to pay for the World War? Should a considerable portion of the burden assumed when the United States entered the conflict be passed on to a future generation of Americans? These are some of the questions revived as means are sought to enable the Treasury to avoid a deficit at the end of the current fiscal year.

When the matter of providing for retirement of the national debt was under consideration shortly after the war, two schools of thought developed. On the one hand was the school that advocated retirement as rapidly as the financial condition of the country would permit, with high taxes over a period of years a certainty.

Secretary Mellon, of the Treasury Department, was at the head of this group. It was his contention that the Nation should pay while it was prosperous. "Pay while you are able to pay," was his advice. Incidentally, the Secretary seems to have had a premonition that the prosperity the Republican party was claiming to create and maintain, would not be permanent. In his argument at that time for keeping the tax rate high and paying off the debt within a comparatively short period of years—less than half the number being allowed foreign debtors—there was a hint that hard times might come.

The other group, composed mostly of Democrats and progressives, held to the contention that retirement of the debt should be spread out over a longer period, as long at least as foreign debtors were being allowed, and that, in the meantime, the tax rate could be lower. Posterity, they said, ought to help pay the debt incurred by American participation in the war. There are still many who believe that the debt payment should be spread out over several generations, that one generation not be overburdened.

LETTERS TO THE EDITOR.

Red Light Crashers and "Live-Wire Boys" Should Be Taught Courtesy by the Police.

To The Editor of The Post—Sir: In connection with police courtesy a little attention might be profitably given to motorist courtesy. My observation is that in this city the general run of motorists are safe because they are courteous in their driving.

But there are quite a number of "live-wire boys" of whom this can not be said. For instance, I have seen some of this class give a horny vent to their impatience and scorn when delayed for a second or more by some female beginner who doesn't exactly know how to make her car behave in a jam. With not enough old-fashioned gallantry to sympathize with a sister motorist in distress, it is needless to say that in the mind of this kind of motorist everything and everybody that interferes with his speed is a nuisance to be brushed aside.

The imperturbable manner in which the live-wire boys crash the red lights would fill even One-Eyed Connelly with envy. There is not much danger to the other motorists in this, because they know what to expect if there is a red-light crasher in the offing. But it is a source of considerable inconvenience to people on foot.

I make bold to suggest that Commissioner Crosby would be thanked by a good many old men and women and cripples if he would have a special order promulgated directing the police to come down hard on the red-light crashers. VERITAS.

Proposal to Give League of Nations Power to Determine Size and Strength of the United States Navy.

To the Editor of The Post—Sir: As a means of enlightenment in the discussion of our twentieth century foreign policy, there is timeliness in the proposed British budgetary plan for the limitation of naval expenditures, accepted by the preparatory disarmament commission of the League of Nations for consideration by a later all-nations disarmament conference. There never was a clearer illustration of Great Britain's habitual reluctance to be satisfied with less than the lion's share.

The British contention is that naval construction should not simply be limited in "quantity" but likewise as to "quality." Furthermore, in accordance with the British plan, the annual sum which each nation may expend in naval construction will have to be fixed by some agency subject to the jurisdiction, direct or implied, of the League of Nations.

Without going into details, it seems likely that under this latter provision our Government would be the victim of entangling diplomacy in its strife for a national defense budget fairly estimated on the American standard of wages and living.

The proposal advanced by Great Britain would, if accepted by the United States, give the League of Nations the right to determine the size and quality of the United States Navy. FEDERALIST.

Taxpayer Complains of Poor Car Service as Compared With Other Cities.

To the Editor of The Post—Sir: Why all the high-priced valuation proceedings to solve the District's street car problem at taxpayers' expense, when the experience of other cities (Baltimore, Md.) plainly shows that courts grant the increased fares regardless of valuation experts' testimony?

While hundreds of other companies are adding splendid cars and better service to survive, it seems as if the Washington companies are making it as disagreeable and disgusting as possible to patrons. Thousands of dollars of the taxpayers' money is being spent in revaluation, taking months of time and accomplishing nothing, while the service gets worse and the cars get more obsolete and dilapidated.

Let the increased fare stand and concentrate on two-man cars, better service and universal transfers. TAXPAYER.

If Government Workers Are to Be Given a Holiday to Attend the Charity Football Game, Let Them Be Notified in Advance.

To the Editor of The Post—Sir: The coming charity football game between the Marine Corps and the Coast Guard should cause the governmental officials to give the Federal employes sufficient advance notice to allow them to arrange for the coming game, if they are to be excused in order to attend for this very worthy purpose.

There has been too much shifting of responsibility in granting time for certain events. Armistice Day leave was granted in a very inefficient and indefinite manner. I trust that this event is efficiently arranged. J. HOBBS.

The Political Frauds Who Call Themselves Republicans Should Go on Primary Tickets as Assistant Democrats.

To the Editor of The Post—Sir: How do you expect any "cooperation" when there are enough political frauds in the Senate to block anything but what "they" think is all right? By political frauds, I mean such senators as Norris and several of his ilk, who, when the primaries are on, call themselves Republicans just to get on the ticket. They should in all honesty go on the primary ticket as "assistant Democrats." They don't dare, because they would get left, so they speak in under a moral lie. WM. H. GORDON.

Good Thing to Let Public Know What Reds Are Doing.

To the Editor of The Post—Sir: I wish to thank you for your editorial in Friday's paper, "Helping the Reds." I have brought it to the attention of a number of people. It is good to know that such publicity is given, and I hope you will continue the good work as most people are unaware of the extent to which the Reds mean to go. HELEN H. McIVER.

Meet the "Old Master" in The Toy Store

Walter Johnson Here Tomorrow

This is your opportunity to meet the Old Master in person . . . and to shake the hand that has won so many victories for the Senators. Walter Johnson will be in the Toy Store all day tomorrow . . . demonstrating the Washington team's new baseball game. Play a game with him here tomorrow . . . he will tell you it is the next best to the real thing . . . and young and old agree with him.

THE TOY STORE, FOURTH FLOOR

This fascinating Tinker Toy Builder Set contains wooden sticks and all the other things young engineers need to construct the most practical and interesting toys. Double set—

$1.35

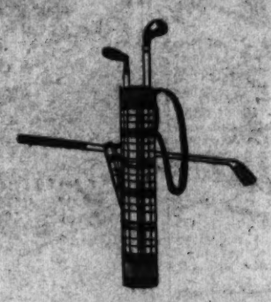

Junior Golf Sets for youthful admirers of Bobby Jones. These three golf sticks, the bull and this Scotch plaid bag might make a future champion of your son. Complete—

$1

"An Old Army Game" for the youngsters . . . this Sharpshooter's Game is complete with cardboard soldiers and popgun—

$1.25

Young Mothers very fastidious about their doll families thoroughly approve of these "European Dollies." They have curled wigs and very lovely dresses—

$1 each

"Krazy Ikes" is a new building toy from which you can make the most grotesque little men and funny animals—

$1

Many a little girl will write Santa for "Patsykins" . . . this saucy little Imp Doll in our Toyland. She has jointed legs and her head tilts in a most bewitching manner—

$2

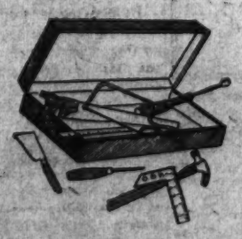

An Erector Tool Chest . . . complete with saw, hammer, screw driver, scroll saw and other implements the young builder needs in his business—

$1.50

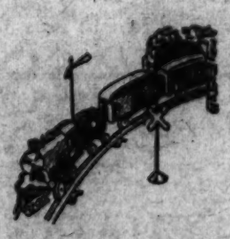

This Ives Passenger Train Set has a bright red locomotive and tender, 5 4-wheel cars and 12 pieces of track (8 straight and 4 curved)—

$1.50

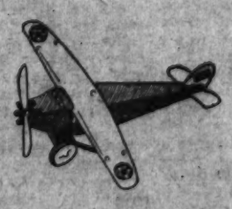

Air-minded children love this pull-toy Monoplane. It is of heavy pressed steel . . . painted orange and green . . . and has a revolving propeller—

$1

An imported brass trumpet with four keys. Musically inclined youngsters love to play bugle calls and folk songs on it—

$1

THE TOY STORE, FOURTH FLOOR

Closed Thanksgiving Day

WOODWARD & LOTHROP

The Christmas Store

It Takes Out-of-the Ordinary Toys To Please Out-of-the Ordinary Children

Gone are the days of plain rag dolls and trains you pull by a string. Now that the children's "I. Q." has been discovered, it takes 20th Century Fire Engines or life-size doll houses with real awnings to please this intelligent younger generation. We have out-of-the ordinary toys that no other store in town has . . . toys that children with real imagination and a flare for engineering will enjoy . . . just as much as we suspect their Fathers will after the children have gone to bed.

The labels on the trunks prove that this is a much-traveled doll family. The trunks are of wood, with metal bindings and leather straps and handles, $3.25. The dolls themselves . . . dressed in dainty frocks of white organdy . . . have closing eyes and long eyelashes that little Mothers love. Each, $3.

This Cozy Cottage (big enough for four children to play in at once) is of heavy fiber hide board, with a green roof and bright awnings. The Play House and this Nifty and Thrifty Store . . . also of fiber hide board . . . cost but $1.95 each.

They love this "Health Horse," and it gives them lots of exercise indoors. Of unbreakable steel that does not scratch the floors, $1.50. One of a large collection of velocipedes for tiny tots, $9.50 to $21.50.

Fashion-conscious young hostesses know the smartness of maple in the Dining Room. This drop-leaf table set with two chairs, $10.75. Whitney English-type Carriages for aristocratic dolls, $11.95.

Better clear the way when two of the children get in this red enamel fire truck. It is of heavy steel construction and has two ladders, a bell and lamps, $13.

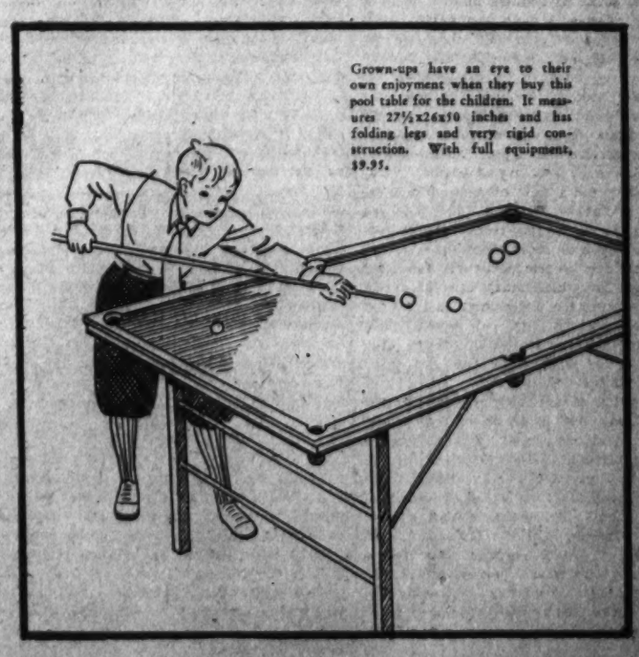

Grown-ups have an eye to their own enjoyment when they buy this pool table for the children. It measures 27½x26x10 inches and has folding legs and very rigid construction. With full equipment, $9.95.

EVENTS OF INTEREST IN SOCIETY CIRCLES OF CAPITAL

White House Festive With Many Guests

Mrs. Hoover and Allan Will Attend Navy Relief Ball.

WITH the President and Mrs. Hoover entertaining several guests as well as their son, Mr. Allan Hoover, over the Thanksgiving holiday the White House has taken on a festive air and during the last day or two has been additionally gay with the sound of music floating from the suite occupied by Ignace Paderewski, guest of the Chief Executive and First Lady.

Last night the President and Mrs. Hoover again had guests for dinner to meet the eminent Polish pianist. Mrs. Hoover attended the concert given by Mr. Paderewski in the afternoon in Constitution Hall when she had as guests in her box Mr. and Mrs. Edgar Rickard and Miss Peggy Richard, of New York, who are White House guests; Mrs. Frederick H. Gillett, Miss Isabel Cotton and Mrs. Stark McMullen, Mr. Allan Hoover and Mr. David Finley. Mr. and Mrs. Rickard and Miss Rickard will remain over the holiday.

Mrs. Hoover and Mr. Allan Hoover will be the guests of the Secretary of the Navy and Mrs. Charles Francis Adams in their box at the Navy Relief Ball at the Willard tonight.

Today finds four members of the President's official family observing the holiday with their immediate families out of town. The other Cabinet officers will celebrate the day quietly in their respective homes in the Capital, and in several instances guests have come from other cities for the day.

The Vice President, Mr. Charles Curtis, and his brother-in-law and sister, Mr. and Mrs. Edward E. Gann, will have with them for dinner the Vice President's son-in-law and daughter, Maj. and Mrs. Charles P. George, and their family stationed at Fort Myer.

The Secretary of State and Mrs. Henry L. Stimson are spending the holiday at their home in New York.

The Secretary of the Treasury, Mr. Andrew W. Mellon, has gone to New York also to be the guest of his son-in-law and daughter, Mr. and Mrs. David K. E. Bruce.

The Secretary of War and Mrs. Patrick J. Hurley are spending the day at their home on Belmont street.

The Attorney General and Mrs. William DeWitt Mitchell have been joined by their son, Mr. Bancroft Mitchell, who arrived yesterday from New York.

The Secretary of War and Mrs. Patrick J. Hurley entertained at dinner last night at their home on Belmont road in honor of the Chief of Staff, Gen. Douglas MacArthur, and the chiefs of branches of the Army and their wives. The guests were Maj. Gen. and Mrs. Merritte W. Ireland, Maj. Gen. and Mrs. Thomas Q. Ashburn, Maj. Gen. and Mrs. James E. Fechet, Maj. Gen. and Mrs. George S. Gibbs, Maj. Gen. and Mrs. Roderick L. Carmichael, Maj. Gen. and Mrs. Edward A. Kreger, Maj. Gen. and Mrs. Charles H. Bridges, Mrs. Stephen O. Fuqua, wife of Maj. Gen. Fuqua; Maj. Gen. and Mrs. Harry L. Gilchrist, Maj. Gen. and Mrs. William G. Everson, Maj. Gen. and Mrs. Lytle Brown, Maj. Gen. and Mrs. John L. DeWitt, Maj. Gen. and Mrs. Harry G. Bishop, Mrs. John W. Gulick, wife of Maj. Gen. Gulick; Maj. Gen. and Mrs. Guy V. Henry, Maj. Gen. and Mrs. Samuel Hof, Brig. Gen. Francis Le Jau Parker and Col. and Mrs. Julian E. Yates.

The Postmaster General and Mrs. Walter F. Brown have gone to Atlantic City to join the latter's mother, Mrs. Hafer, for the week-end.

The Secretary of the Navy and Mrs. Charles Francis Adams have with them their daughter, Mrs. Henry Morgan and her two young sons from New York, and Mr. Charles Francis Adams, jr., who will come from his studies at Harvard.

The Secretary of the Interior and Mrs. Ray Lyman Wilbur have gone to Fort Wayne, Pa., to spend the week-end with the former's brother-in-law and sister, Mr. and Mrs. Frederick Paist, and their four children.

The Secretary of Agriculture and Mrs. Arthur M. Hyde have as their guests Col. and Mrs. Frank Hoffman, of Trenton, Mo. Miss Caroline Hyde, daughter of Mr. and Mrs. Hyde, is spending today with one of her classmates at the University of Missouri. Mr. Ira Hyde, brother of the Secretary, who has been here for a short visit, has returned to Missouri.

The Secretary of Commerce, Mr. Robert Patterson Lamont, and Miss Gertrude Lamont, are spending the holiday with the former's son-in-law and daughter Mr. and Mrs. Chauncey Belknap in New York. Mrs. Lamont is still in Europe.

Mr. and Mrs. John de Hellebranth, with their two daughters, Miss Berta de Hellebranth and Miss Elena de Hellebranth and Dr. Roland de Hellebranth are passing Thanksgiving with Secretary of Labor and Mrs. James J. Davis, and with them will attend the Navy relief ball this evening.

The Misses de Hellebranth with their parents visited Washington frequently last year from their home in Ventnor, N. J., where they live when in this country. They spend a part of every year at their old home in Budapest, Hungary, where they work at their portrait painting.

The new Counselor of the Argentine Embassy, Dr. Adolfo Calvo, will arrive in Washington on the Congressional this evening from New York, having come to this country from Argentina to succeed the late Senor Don Julian Encisco, whose death occurred several weeks ago while en route to South America for a holiday.

This will be Dr. Calvo's first appointment to the embassy in Washington. He was attached to the embassy in Chile prior to his appointment to the United States.

Senator-elect and Mrs. Robert J. Bulkley, of Cleveland, will arrive in Washington Sunday to be the guests of Mr. and Mrs. T. T. Ansberry.

Mrs. Clyde Kelly, wife of Representative Kelly, was hostess at luncheon yesterday at the Willard.

Mrs. Charles L. McNary, wife of Senator McNary, of Oregon, entertained at luncheon at the Willard yesterday.

One of November Brides

Underwood & Underwood.

MRS. PHILIP MICHAEL O'BRIEN

was before her mirriage on Saturday, Miss Marie Louise Mattingly, daughter of Mrs. George Newton Mattingly.

Miss Mulliken To Make Bow At Tea Today

Miss Rosa Hayes Is Presented by Her Mother.

Mr. and Mrs. Harral Mulliken will entertain at tea this afternoon to introduce their daughter, Miss Eleanor Mulliken to society. The debutante will have assisting her Miss Barbara Korff, Miss Virginia Flannery, Miss Margo Wyeth, Miss Mary Bradley, Miss Suzanne Wallace, Miss Mary Elizabeth Acker, Miss Carolyn Walker, Miss Emiscah Davis, Miss Janet Ball, and Miss Marjorie Talman.

Mrs. Mulliken will have assisting her Mrs. Walter R. Tuckerman, Mrs. Charles Russell Train, Mrs. Harry N. Cootes, Miss Bessie Kibbey, Mrs. Charles Trowbridge Tittmann, Mrs. T. J. D. Fuller, Mrs. Frederick Solger, Mrs. Gilman Morrow, Miss Edith McCammon, Mme. Florian Vurpillot, Mrs. Frederick Bradley, and Mrs. Reginald Hubbell.

The reception will be followed by a buffet supper, and many of the guests will attend the Navy Relief Ball later at the Willard.

Mrs. Millard F. West entertained at luncheon yesterday at the Mayflower for her debutante daughter, Miss Betty West.

Miss West, who is the granddaughter of the late Mr. Edward O. Leech, one time director of the Mint, attended the National Cathedral School until last year when she entered the King Smith Studios.

Miss Jane Quirk, a guest at the luncheon, will give a tea dance at the Mayflower on Christmas Eve in honor of Miss West.

Mrs. Thomas Carter, wife of the late Senator Carter, of Montana, was Mrs. West's guest at luncheon in the presidential dining room.

Mr. Carter Hall, of Richmond, Va., entertained at dinner at the Shoreham Hotel last evening for his debutante daughter, Miss Katherine Hall. The company remained later for the supper dance. Vases of pink roses and contrasting greenery decorated the large table.

The guests included Miss Liza Mitchell, Miss Sylvia Congee Meredith, Miss Elizabeth McNally, Miss Betty Peele, Mr. Jack Keith, Mr. James Robb, Mr. Douglas Phillips, Mr. Brent Morgan, Mr. Clark Brant and Mr. Page Hufty.

Miss Rosa Hayes, daughter of Mrs. C. Willard Hayes and the late Dr. Hayes, chief geologist of the United States Geological Survey, was presented to society at a tea which her mother gave at the Washington Club yesterday afternoon.

The tea table was lovely in its decoration of chrysanthemums in autumn colors and in the drawing rooms of the club were arranged the flowers sent the debutante.

Senora de Ferrara, wife of the Ambassador of Cuba, will not observe her day at home tomorrow.

The Assistant Secretary of the Navy and Mrs. David S. Ingalls arrived yesterday at Hot Springs, where they will be for the holiday season. They are there with Mr. and Mrs. John A. Hadden, of Cleveland.

Will Go to Peru

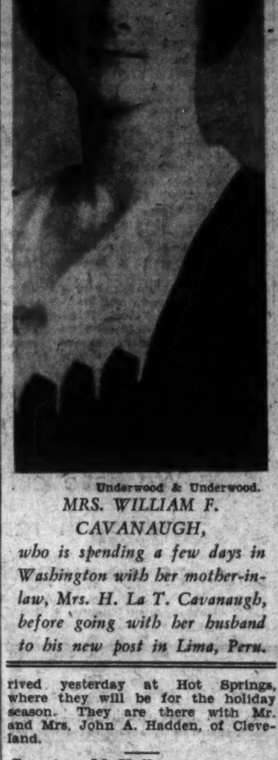

Underwood & Underwood.

MRS. WILLIAM F. CAVANAUGH,

who is spending a few days in Washington with her mother-in-law, Mrs. H. La T. Cavanaugh, before going with her husband to his new post in Lima, Peru.

Senator McKellar Here From Memphis.

Senator Kenneth McKellar has arrived in Washington from his home in Memphis, Tenn., and is at the Willard.

British Envoy Dines Visitors From London

Distinguished Company Meets Sir Charles and Lady Addis.

The British Ambassador, Sir Ronald Lindsay, entertained at dinner last evening at the embassy in honor of his house guests, Sir Charles and Lady Addis, of London.

The guests were Representative and Mrs. Richard S. Aldrich, the Assistant Secretary of State, Mr. Wilbur J. Carr, and Mrs. Carr; the Commercial Counselor of the British Embassy, Sir John Joyce Broderick; the Second Secretary of the British Embassy, Mr. C. J. W. Torr; the Third Secretary of the British Embassy, Mr. Michael Wright; the Second Secretary of the Canadian Legation, Mr. Thomas A. Stone, and Mrs. Stone; Mr. Theodore Marriner, Mr. and Mrs. Alfred Dennis, Capt. and Mrs. Charles Russell Train, Mr. and Mrs. Eugene Meyer and the sister of Mrs. Meyer, Mrs. Sigmund Stern, of California; Mr. and Mrs. Walter Bruce Howe, and Mr. and Mrs. Leland Harrison.

Former Representative James T. Begg, of Cleveland, and Mrs. Begg are at the Willard.

The Commercial Secretary of the British Embassy and Mrs. Leander McCormick-Goodhart are spending Thanksgiving in New York.

Mrs. Frank B. Freyer, wife of Capt. Freyer, U. S. N., whose ship is in Boston, left here yesterday to join him there. She will remain in Boston Engracia Freyer, will spend Christ- until January. Their daughter, Miss mas with Capt. and Mrs. Freyer.

Mrs. Bernard B. Jones, who is recuperating from a recent operation in the Garfield Hospital, has been obliged to cancel her social engagements for some time.

Special
$1.50
Thanksgiving Dinner
Grapefruit Supreme
Celery Olives — Clear Green Turtle Soup — Consomme Imperatrice — Salted Nuts
Lobster Saute Newburg
Filet Mignon a la Godar
Fresh Mushroom Petite Marie Louise
Cold Smithfield Ham, Celery Salad
Roast Vermont Turkey, Chestnut Filling
Cranberry Sauce
Pomme Dauphine — New Peas — Brussels Sprouts
Endive Salad
Hot Mince Pie — Assorted Ice Cream
English Plum Pudding — Nesselrode Pudding
Pumpkin Pie — Assorted Cakes
Mints
Coffee — Tea — Milk
AVIGNONE FRERES
Salon des Epicures
1777 COLUMBIA RD. COLUMBIA 0333
Confections, Pastries, Ices and Ice Creams

Rizik Brothers
1213 F
BEGINNING TOMORROW, FRIDAY
NEW AND DRASTIC PRICE REDUCTIONS
on all women's and misses'
COATS
5 PRICES 5 GROUPS
$48.50 + $58.50 + $68.50
Were to $78.50 — Were to $98.50 — Were to $125.00
$88.50 + $135.00
Were to $150.00 — Were to $225.00
These Coats Cannot Be Equalled in Fashion or Value at These Prices
ALL SALES FINAL

The Village Inn
5522 CONNECTICUT AVE. NW.
SPECIAL DINNER
THANKSGIVING DAY
$1.25
MENU
November 27, 1930
Fruit Cup — Oyster Bisque
Consomme
Celery — Olives
Broiled Club Steak, Fresh Mushrooms
Roast Young Turkey, Cranberries
Fried Chicken, Maryland Style
Brussel Sprouts — Whipped Potatoes
Baked Hubbard Squash
Scalloped Tomatoes
Buttered Onions
Lettuce Salad, Russian Dressing
Pumpkin Pie, Whipped Cream
Mince Pie — Cherry Parfait
Floating Island
Ice Cream and Cake
Nuts — Coffee — Mints
Hours, 12:30 to 8 p. m.
Call Cleve. 1435 for Reservations
Thrift Coupons Not Accepted

FIREPLACE
ANDIRONS
FIRE SETS
SCREENS
GRATES
Special Low Prices
D. L. BROMWELL, Inc.
723 12th St. N. W.
FOUNDED 1875

For Reservations Phone Columbia 5042
The Collier Inn
An Old-Fashioned 6-Course
TURKEY DINNER $1.25
Served From Noon Until 8 P.M.
Or, if you prefer, your choice of Braised Young Guinea, Fried Chicken a la Maryland, Roast Meats or Baked Old Va. Ham.
18th & Columbia Road N.W.

WHOA!
For a Real Thanksgiving Dinner—Come to Olney Inn
Reservations Suggested
Olney Inn
OLNEY, MARYLAND
Luncheon : Tea : Dinner
$1.00 $1.50 $2.00
TURKEY DINNER, $2.
12 Mi. North of Washington. Out Georgia Ave. Extended, Route 28. Ashton 164. OPEN EVERY DAY. NOON TO 8:30 P.M.

Hickson INC
1215 CONNECTICUT AVE. N.W.
SALE
Hand Made Shoes
For Afternoon and Street Wear
Formerly Priced $28
NOW
$13.75

Today you'll realize that the RIGHT FURNITURE makes a HOUSE HOMELIKE

SECRETARIES
in authentic designs. Governor Winthrop and John Hancock models. Finished in red or brown mahogany. With four drawers and automatic slides.
$85
SIXTH FLOOR

CHAIRS
all hair-filled; double stuffed, web bottom, and have a solid walnut frame. Twelve covers in velour, tapestry, mohair, or radnor cloth.
$75
SIXTH FLOOR

G. B. Moses & Sons
A Gift from Moses Means More
F Street at Eleventh

THE PARROT
Come and enjoy a real Thanksgiving Dinner with us $1.50
DAILY 12:30 TO 8 P.M.
SUNDAY 1 TO 8 P.M.
LUNCHEON TEA DINNER
1643 CONN. AVE.

STEINWAY
AND OTHER HIGH-GRADE
PIANOS
FOR SALE, RENT AND EXCHANGE.
BUDGET PAYMENTS ACCEPTED
E. F. DROOP & Sons Co.
1300 "Gee" St.

The Tilden Gardens Cafe
Connecticut Ave. at Tilden St.
IN THE CLUB BUILDING
AMPLE PARKING SPACE
SPECIAL MENU FOR
THANKSGIVING DINNER
NOVEMBER 27TH. 1930
Served from 1 to 8 p. m.
Consomme or Mock Turtle Soup
or Oyster Cocktail
Hearts of Celery — Cranberry Sauce
Roast Vermont Turkey, Chestnut Stuffing
or Prime Ribs Roast Beef au jus
or Baked Virginia Ham
Candied Sweet Potatoes or Whipped White Potatoes
Green Vegetables
Salad
Hot Home Made Rolls
Pumpkin or Mincemeat Pie or
"Our Famous Home Made Plum Pudding"
Tutti-Frutti Ice Cream
or Chocolate or Butterscotch Sundae
Coffee — Milk, 10c extra — Tea
Price, $1.25
Our Cuisine and Service are Equaled by None for the Price and Excelled by None at Any Price

THANKSGIVING DINNER
In the Presidential Dining Room of The Mayflower will mean an old fashioned meal of turkey and all the trimmings, but none of the bother of preparation.
Service continuous from noon to 9.00 p. m.
$3.50 per person
Sidney's Orchestra plays during dinner and at a special Thanksgiving tea dance in The Palm Court
The Mayflower Coffee Stoppe will also serve an all-day table d'hote dinner at $2.00 per person
The MAYFLOWER HOTEL

Hickson INC
1215 CONNECTICUT AVE. N.W.
25% Discount Sale
Fur-Trimmed Coats
Fur-Trimmed Suits
Afternoon, Dinner and Evening Gowns
Silk Frocks
Sports Wear
A rare opportunity to join Hickson distinction with thrift. Each model from regular stock and smartly attuned to the modes of the moment.

AND NOW . . .
YOU MAY ENJOY A RESTFUL THANKSGIVING
in Washington's most delightful atmosphere. Refinement as refreshing as a woodland drive. Delectable foods prepared by chefs who cater to epicures. Quiet, deft service, performed with deferential dignity. Sweet, silky syncopation by Herbert Gordon and his "Whispering Orchestra." *Different?* Yes, in many ways that have made
WARDMAN PARK HOTEL
The "Social Center of the Nation's Capital"
Thanksgiving Dinner, main dining room, noon 'till nine, two dollars and a half. In the Gold Room, seven 'till ten, three dollars, including cover for entire evening. Ten 'till one, service a la carte, cover one dollar and ten cents.

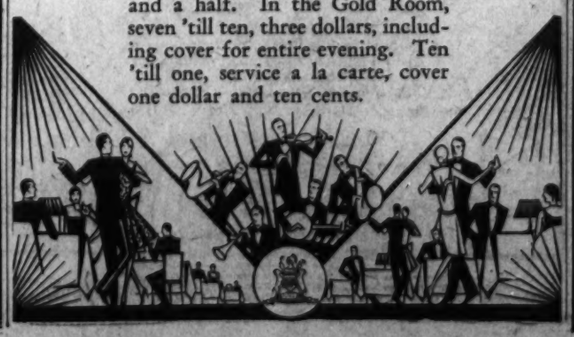

EVENTS OF INTEREST IN SOCIETY CIRCLES OF CAPITAL

Chums Make Bow Together At Reception

Elizabeth Edson and Margene Musser Introduced.

Chums during their school days and since then, Miss Elizabeth Edson, daughter of Mrs. Elizabeth Edson, and granddaughter of Mr. John Joy Edson, and Miss Margene K. Musser, daughter of Lieut. Col. and Mrs. Robert C. Musser, did not want to be separated even when they made their formal bows to society so they were presented together last evening at the Mayflower.

Col. and Mrs. Musser introduced their daughter to their friends at a reception and dinner preceding Miss Edson's ball later in the evening in the grand ballroom of the hotel. Miss Musser, who was assisted in receiving by Miss Edson, Miss Virginia Glassbrook, Miss June Cushing, Miss Suzanne Wallace, Miss Louise McGee, Miss Mary Eleanor Orme, the Misses Margaret and Eleanor Calvert and Miss Katherine Kingman wore a very becoming frock of pale pink gros de londres and carried an old-fashioned bouquet of pale pink roses and forget-me-nots.

Her assistants wore miniature shoulder bouquets that were an exact replica of her own. Miss Musser's frock was made with a long tight-fitting bodice with a very full skirt, a large sunburst ornament of velvet in a slightly darker shade than the dress, extending under the arms and to the front in a most effective manner.

Mrs. Musser's gown of gold-colored chiffon with painted flowers and gold beads, was made on princess lines with panels.

Those present at the dinner in addition to Col. and Mrs. Musser and their daughter and her assistants were Misses Elizabeth Pillsbury, Miss Helen Lee Eames Doherty, Miss Barbara Korff, Miss Georgette Yerby, Miss Mildred Blaine Clarke, Miss Carolyn Walker, Miss Betty West, Miss Ruth Gullion, Miss Helen Lee Washington, Miss Mary Stuart Birdsall, Miss Lucille Swift, Miss Beatrice Patton, Miss Rosa Hayes, Miss Louise Hoehling, Miss Kathleen Ward, Miss Evelyn Howe, Miss Eleanor Mullikan, Miss Anne Virginia Ashburn, Miss Carina Burgess, Miss Devereux Green, Miss Ruth Bryant, Miss Eleanor Daniel, Miss Betty DeBeauvais Richards, Miss Dorothy Dodge, Miss Crixey Snead, Miss Jocelyn Hibberd, Miss Louise Turner; also Mrs. William Laird Dunlop, jr., Mrs. Elizabeth Edson and Mr. and Mrs. Ennalls Waggaman, jr.

Also Lieut. J. C. White, Lieut. James Regan, Lieut. Fritz Webber, Lieut. Charles King and Mr. Henry B. Gwynn and Mr. Prescott Gatley, Mr. Jack Eakin, Mr. Charles Carroll, Mr. Ned Gasch, Mr. Edward Burr Powell, Mr. Wilbur Hubbard, Mr. Gwynn Gardiner, Mr. Hugh Cummings, jr., Mr. Joseph Conlon, Mr. Kenneth Bero, Mr. Donald Crane, Mr. Patrick Cook, Mr. Oliver Walker, Mr. Charles Clarke, Mr. William Laird Dunlop 3d, Mr. Sheridan Blaya, Mr. Frank Goodwin, Mr. David Stauffer, Mr. Woodruff Post, Mr. Ingham Mack, Mr. Phillips Clarke, Mr. Paul Lutes, Mr. Rozier Beech, Mr. William Brawner, Mr. Ned Cook, Mr. Samuel Dell, Mr. Thomas Hammond, Mr. Dudley Knox, Mr. Daniel Long, Mr. Duff Merrick, Mr. Charles Smoot, Mr. Waverly Taylor, Mr. Francis Smoot, Mr. Francis Smith, Mr. Milotn Anderson, Mr. George Clayton, Mr. Walter Peter and Mr. Jerry Garland.

Chrysanthemums in shades of yellow and bronze were used for decorations on the unusually shaped table arranged like the letter "M."

Following the dinner Col. and Mrs. Musser and their guests proceeded to the grand ballroom of the hotel, where Mr. Edson and his daughter presented Miss Edson to their many friends in the Capital. Dancing followed the formal presentation and at midnight a seated supper was served in the presidential dining room of the hotel.

Miss Edson wore a frock of white net with opalescent paillettes, made with a long, tight-fitting bodice and very full skirt made altogether of tiny ruffles. The dress had a V-shaped neck and small cap sleeves were also made of very small ruffles. She wore a gorgeous bouquet of red roses.

Assisting her in receiving were Miss Musser, Miss Crixey Snead, of Charlottesville, Va., her house guest; Miss Helen Mark, Miss Kathleen Ward, Miss June Cushing, Miss Virginia Glazebrook and Miss Betty West. They wore shoulder bouquets of pink rose buds and violets.

Mrs. Edson's gown of crimson velvet was made along the princess lines with a flat band of silver beads at the V-shaped neckline. With it she wore a bouquet of talisman roses.

Mr. and Mrs. Frank E. Hickey will entertain this evening at dinner at the Shoreham Hotel, the company remaining later for the supper dance session. The guests will include Miss Loretta Ryan, Miss Mercedes Liddell, Miss Edith Michaud, Miss Lillian M. Krause, Miss Helen Kelley, Mr. Edward Flynn, Mr. Thomas Slavin, Mr. George Roberti, Mr. Robert Thurber and Mr. John Hickey.

The Newman Club of George Washington University will hold a card party at the Roosevelt Hotel tomorrow evening. Miss M. Anna King is chairman of the committee in charge of arrangements for the affair. The list of patrons includes Miss Minnie Asmuth, Miss Constance Aud, Mr. Dudley Aud, Mr. Robert Austin, Mr. Thomas Bentley, Miss Anna Bodony, Miss Helen R. Burch, Miss Marie Cassasza, Miss Mary Cavanaugh, Miss Helen Connolly, Miss Mary Connelly, Miss Loretta Cunningham, Mr. Walter Delaney, Mr. Jose Espinosa, Mr. Charles Ferry, Mr. Paul Finegan, Miss Mary Flaherty, Miss Margaret Flocckher, Mr. Donald Galligan, Miss Barbara Geiger, Miss Frances Hammill, Mr. Eugene Jansen, Miss Mae Joseph, Miss Elizabeth Kehoe, Miss Helen Kelly, Miss Mary Kerwin, Miss M. Anna King, Miss Elizabeth Kuhn, Mrs. George Lynch, Mr. Raymond Makari, Mr. Edward Maloney, Miss Mary Mattingly, Miss Lillian Melendres, Miss Wilma Lee Meredith, Miss Anna Mess, Miss Agnes O'Brien, Mr. Joseph O'Connor, Miss Ruth O'Neil, Miss Margarita Osuna, Miss Katherine Pritchard, Miss Marian Roberts, Mrs. T. C. Simpson, Mrs. W. A. Simpson, Mr. Harry Statham, Miss Marie Sullivan, Mr. Richard Sullivan, Mrs. Julius W. Tolson, Miss Dorothy Vennewitz, Mrs. G. M. Veral and Miss Catherine Upton.

Capital Sees Busy Season For Autumn

Hostesses Plan Number of Fetes as Days Get Cooler.

Mr. and Mrs. Charles McKenney and their daughter, Miss Francesca McKenney, will leave this morning by motor for Richmond, Va., where they will pass Thanksgiving with Mrs. Adolph D. Williams. They then go with Mrs. Williams to her home on the James River for the remainder of the week-end.

Mrs. M. de Clare Berry will entertain at dinner tonight for the Minister of Guatemala and Senora de Recinos.

Mr. and Mrs. Heber H. Votaw, brother-in-law and sister of the late President Harding, entertained at luncheon yesterday at the Willard.

Mr. and Mrs. Everett Flint Damon, of Boston, are holiday guests at the Powhatan.

Mrs. Grace Lincoln Hall Broseeau, former president general of the Daughters of the American Revolution, has as her house guests at her home in Greenwich, Conn., during the Thanksgiving holidays Maj. Randolph Coyle, U. S. M. C., and Mrs. Coyle, of Newport, R. I., and Mr. Ramond Richardson, of Washington. Mrs. Coyle is the daughter of the late Mrs. Rhett Goode, of Mobile, Ala., and Washington.

Mr. and Mrs. M. Grant, of 1497 Park place, were recent guests at the Hotel Montclair, in New York.

Miss Grace Abbott Entertains at Luncheon.

Miss Grace Abbott entertained at luncheon yesterday at the Carlton, her guests numbering eight.

Lanes Arrive Today From World Cruise.

Mr. and Mrs. Richard Lane will arrive in Washington today accompanied by their daughter, Miss Dorothea Lane, and will open their apartment at 2400 Sixteenth street after an absence of several months. They have been on a world cruise since the middle of August, and arrived in New York on Tuesday.

Mr. and Mrs F. Norman Van Brunt, Miss Abigail Maloney, of Spring Lake Beach, N. J., and Mr. Donald Gwynn Morrison, of Boston, will spend the holidays with Mr. and Mrs. Frank Shortall, at their home in Woodley Park. They will leave Saturday morning for St. Petersburg, Fla. Mrs. Van Brunt is the sister of Mrs. Shortall.

Mrs. Robert Lansing has gone to Cold Spring Harbor, Long Island, where she will spend the week-end, returning to Washington next week.

Accompanied by the Ambassador, Sir Charles had paid a brief visit to the White House during the afternoon, where he talked to the President for a few minutes.

Miss Rosa Backenheimer, daughter of Mr. and Mrs. Gustave Backenheimer, was married to Mr. Baron Solomon yesterday at the home of her parents on Euclid street. The ceremony was performed at 7:30 in the evening by Rabbi Abram Simon.

The bride wore a blue lace and crepe gown and wore a corsage bouquet of pale pink roses and lillies-of-the-valley. Miss Lucy Wilking was the bride's attendant. She wore a gown of shell pink and had a corsage bouquet of pink roses.

Mr. Henry Backenheimer, brother of the bride, was best man for Mr. Solomon. A reception followed the ceremony, after which the couple left on a motor trip through the South.

Miss Derre Moore Bride of Mr. Betts.

Mr. and Mrs. David Hastings Moore, of 2400 Sixteenth street, announce the marriage of their daughter, Miss Derre Christine Moore, to Mr. Welcome Browning Betts yesterday afternoon, at 3 o'clock in All Souls Church, Rev. Dr. Ulysses G. B. Pierce officiating. The bride is a graduate of Miss Madeira's School and the University of Michigan. Mr. Betts is a resident of Syracuse, N. Y., and a graduate of Johns Hopkins University.

Mr. and Mrs. Betts will be at home after December 15, at 1216 St. Paul street, Baltimore.

The Riding and Hunt Club will have their annual Thanksgiving hunt today at 10 o'clock at Bradley Farms, Md.

Mr. Percy Neipold, one of the whips of the hunt team, will be host at a breakfast at 8 o'clock this morning at Congressional Country Club. About 50 are expected to follow the hounds in the hunt. This is one of the largest hunts of the season.

Mr. and Mrs. J. C. Dodson have gone to the mountains of Asheville, N. C., where they are guests at Grove Park Inn for some time.

A tea will follow the annual meeting of the English Speaking Union at the Willard Friday, December 5.

Navy Relief Ball Big Event Tonight.

Rear Admiral Mary L. Bristol is the chairman of the floor committee of the Navy Relief Ball, which will be held at the Willard Hotel this evening. Rear Admiral Spencer S. Wood, Rear Admiral H. V. Butler, Brig. Gen. D. Williams, U. S. M. C., and Capt. C. C. Bloch are vice chairman, and the members of the committee are Capt. E. B. Larimer, Col. L. Little, Capt. P. W. Foote, Capt. W. D. Puleston, Capt. A. Claude, Capt. H. S. Howard, Capt. M. E. Higgins, Capt. Harvey Delano, Commander H. L. Pence, Commander R. K. Turner, Commander H. F. D. Davis, Commander H. E. Knauss, Commander S. S. Brown, Commander L. C. Dunn, Lieut. Comdr. E. S. Stone, Lieut. Comdr. F. S. Craven, Lieut. Comdr. O. C. Badger, Lieut. Comdr. R. S. Field, Lieut. Comdr. T. E. Chandler, Lieut. Comdr. C. J. Wheeler, Lieut. L. Ragonnet, and Capt. F. B. Geottge.

Mrs. Edward N. Hurley, of Chicago, entertained a small company at luncheon yesterday at the Carlton, Mrs. Fred A. Britten being among her guests.

Miss Herndon Guest Of Chewnings.

Miss Carol Gordon Herndon, who will make her debut in Washington at a ball to be given by her cousins, Mr. and Mrs. William Jeffries Chewning, jr., on December 18 at the Mayflower, is spending Thanksgiving with Mr. and Mrs. Chewning. Miss Herndon will accompany Mr. and Mrs. Absolom Waller to the University of Virginia tomorrow for the football game and will return to the Capital in time to attend the buffet supper to be given by Mr. and Mrs. Chewning on Saturday for Miss Dorothy Dodge preceding her debutante ball that evening.

Miss Genevieve Hendricks gave a dinner for Mr. and Mrs. Edward Toomey on Tuesday evening, having 14 guests. Miss Marjorie Lowe sang and Miss Frances Gutelius gave a piano program. Mr. and Mrs. Toomey have come from their home in Helena, Mont., for a visit.

Mr. and Mrs. Warner Moore, of Richmond, have arrived at the Powhatan to pass the Thanksgiving holidays.

Hadassah Thanksgiving Ball Tonight.

Arrangements are now complete for the Thanksgiving Ball of the Washington Chapter Hadassah at the Mayflower, Thanksgiving night.

Hadassah is an American organization of Jewish women with 308 senior chapters and 287 junior chapters in the larger cities of the United States. The Washington chapter was organized 12 years ago and now has a membership of 600 women. The organization has as its purpose the promotion of health institutions in Palestine and the fostering of Zionist ideals according to the best in American life.

The Thanksgiving ball, given yearly, is the main source of the revenue, which to a penny, goes for the continuance of the Hadassah activities in the Holy Land. Mrs. Dave Alpher, president of the local chapter, has as her chairman of the ball committee, Mrs. Henry Gundersheimer; as chairman of the program committee, Mrs. Harry Walsky, and her cochairman Mrs. Sam Narcisenfeld; as chairman of the ticket committee, Mrs. Abe Shefferman, and her cochairman Mrs. Paul Pearlman. Mrs. Walsky, chairman of the program committee, has been helped by a staff of 30 women.

The National Woman's Country Club entertained at a luncheon for members and their guests yesterday at 1 o'clock at its clubhouse on Bradley Boulevard, in Montgomery County,

Continued on Page 11, Column 3.

A Correction

Through error the legend in The Washington Post yesterday stated that Mrs. Franz Von Matsch, a visitor, is the wife of the Austrian Minister to Paris, whereas M. Matsch is one of the secretaries in the foreign office of the legation in Vienna.

HOTEL LAFAYETTE
16th and Eye St. N.W.
Washington, D. C.

The Spinning Wheel Inn
2000 Sixteenth Street at You
TEL.: North 4752
Special Thanksgiving
TURKEY DINNER $1
Served from 12:30 to 8 p. m.

On
Thanksgiving Day
Enjoy a few rounds of
INDOOR GOLF
18-hole sporty course . . . lots of fun for both young and old.
Pinehurst
INDOOR GOLF COURSE
Conn. Ave. and R St.

FOURTEENTH AT THOMAS CIRCLE
1858 COLUMBIA ROAD
FOURTEENTH AT MONROE
1124 VERMONT AVENUE
GARDEN T SHOPPE
INC.
THANKSGIVING DINNER—1930
12 to 8:30 p. m.—$1.25
Oyster Cocktail, Fruit Cup, Tomato Cocktail
Chicken and Mushroom Soup, Vegetable Soup
Celery, Olives
Roast Young Turkey, Dressing—Cranberry Jelly
Baked Sugar Cured Ham, Cider Sauce
Broiled Tenderloin Steak, Mushroom Sauce
Sweet Cider
Choice of two of the following vegetables
Mashed Potatoes, Fresh Spinach, Harvard Beets, Creamed Cauliflower
Fresh String Beans, Buttered Turnips, Candied Sweet Potatoes
Hot Home Made Rolls, Graham Muffins, Corn Sticks
Lettuce Salad, Roquefort Cheese Dressing, or Mayonnaise Dressing
DESSERTS
Garden T. Shoppe Frozen Thanksgiving Pudding
Assorted Cakes—Garden T. Shoppe Fruit Cake
Hot Mince Pie, Pumpkin Pie, Lemon Meringue, Cocoanut Custard
Apple and Cherry Pie
Chocolate Layer Cake, Cocoanut Layer Cake, Caramel Layer Cake
French Pastries
ICE CREAMS AND ICES
Black Walnut, Neselrode, Burnt Almond, Orange Custard, Cherry Bisque, Coffee,
Pistache, French Vanilla, Chocolate and Vanilla, Raspberry Ice,
Pineapple Ice, Orange Ice
Tangerines, California Grapes
Mints, Assorted Salted Nuts
Tea, Coffee, Milk

On
Thanksgiving Day
Enjoy a few rounds of
INDOOR GOLF
18-hole sporty course . . . lots of fun for both young and old.
Pinehurst
INDOOR GOLF COURSE
Conn. Ave. and R St.

$1.50 SALE
To Close Out Discontinued Lines—Wonderful Values
$3.50 BLOOMERS $1.50
GLOVE SILK PANTIES $1.50
30 IVY CORSETS—$3.50 Value
Reduced to Only $1.50
A Few $4 Values Also at $1.50
IVY CORSET SHOP
13th and G Streets, Washington, D. C.

Hundreds of Styles to Choose From
GRUEN WATCHES
NATIONALLY KNOWN
For Christmas Gifts
From $35 up
Paul's WATCH SHOP
REPAIRING
Phone Natl. 0757
1322 G St. N.W.
From $27.50 up

AMBASSADOR HOTEL
14th and K Streets N.W.
Main Dining Room—12 to 9 P. M.
SPECIAL DE LUXE
Thanksgiving MENU
$1.50
Cape Cod Oyster Cocktail, Fruit Supreme
Celery, Olives, Nuts
Cream of Fresh Mushrooms
Grilled Spanish Mackerel, Lemon Butter
Barbecue Young Pig, Baked Apple
Roast Maryland Turkey, Oyster Stuffing
Cranberry Sauce
Grilled Sirloin Steak
Roast Leg of Lamb, Mint Jelly
Brussels Sprouts au beurre or Stringless Beans
Candied Sweet or Mashed Potatoes
Queen Fritter, Fruit Sauce
Alma Salad
Chocolate Eclade, Chantilly
Pudding Thanksgiving
Pumpkin Pie, Mince Pie
Biscuit Tortoni, Fruit Punch
Rolls, Biscuits, Corn Bread
Coffee, Tea or Milk
Mints

Fan Tan Cafe
421 11th St. N.W.
American-Chinese Restaurant
Washington's Latest and Up-to-Date Dining Room
Thanksgiving Turkey Dinner
$1.25
Full Course
11 A. M. to 9 P. M.
Banquet Hall for Private Parties
Reservations, Met. 8218
Lee Jin, Mgr.

Thanksgiving Day Dinner
Tomato Juice or Fruit Cocktail
Mock Turtle Soup or Consomme Royale
Hearts of Celery and Queen Olives
Choice of
Roast Turkey with Cranberry Sauce
Roast Fresh Ham with Glaced Apples
Broiled Sirloin Steak with Sauted Onions
Creamed Oyster Pate
Vegetables—Choice of Two
Mashed Potatoes—Candied Sweet Potatoes
Fresh Spinach—Brussels Sprouts
Creamed Onions—Stewed Tomatoes
Salads
Waldorf—Royal or Lettuce with Russian Dressing
Desserts
Cherry, Pumpkins or Hot Mince Pie
English Plum Pudding, Brandy Sauce
Ice Cream—Raspberry Ice or Hot Fudge Sundae with Cake
Hot Rolls—Graham Muffins
Coffee—Tea—Milk
$1.25
Hours, 8 to 12
Also a la Carte Service
The HOB-NOB
1010 F Street N.W.

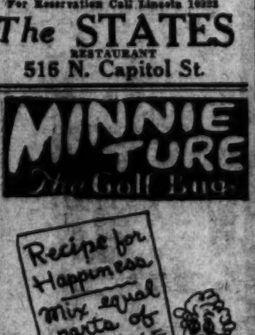
OUR CHEF
has prepared a feast fitting the occasion with a special
Thanksgiving DINNER $1.00
11 A.M. to 9 P.M.
MENU
Choice Oyster or Fruit Cocktail or Hearts of Celery, Queen Olives
Cream of Chicken Soup, Consomme Royal
Roast Young Turkey, Cranberry Jelly
Broiled Lamb Chops
Roast Prime Rib of Beef au Jus
Roast Duckling, Apple Sauce
Candied Sweet Potatoes
Cauliflower au Gratin
Lettuce Salad, Russian Dressing
Pumpkin or Hot Mince Meat Pie
Plum Pudding, Hot Sauce, or Ice Cream
Hot Homemade Rolls with Butter
Coffee, Milk, Cocoa, Tea
For Reservation Call Lincoln 10222
The STATES RESTAURANT
515 N. Capitol St.

MINNIE TURE
The Golf Bag
Recipe for Happiness
Mix equal parts of EXERCISE AND FUN!
COME PLAY A GAME THAT'S ALL THE RAGE—FOR OLD AND YOUNG OF EVERY AGE! THE YOUNGSTERS SAY IT FASCINATES—THEIR ELDERS IT REJUVENATES!
GREENBRIER INDOOR GOLF COURSE
1318 F. STREET N.W.

HOTEL CONTINENTAL
---and all the "fixings"!
YOU'LL enjoy Thanksgiving Dinner with us this year at the Continental.
A real home-cooked dinner with roast young turkey and all the "fixings," served in perfect taste, in an atmosphere of quiet charm.
The sort of a dinner that makes you think, "I really shouldn't have taken that last mouthful but I just had to, it was so good."
MENU
Celery en Branch—Ripe and Queen Olives—Pieallili
Salted Almonds
Choice of One
Canape Petite aux Medallion—Supreme of Fruits
Oyster Bisque Ruffles—Consomme Celestine en Tasse
Roast Maryland Turkey, Chestnut Dressing, Giblet Gravy, Cranberry Compote
Frappe de Mer
Pearl Onions in Cream au Gratin—Buttered Squash
Spinach a la Continental—Snowflake Potatoes
Sweet Potatoes and Apples Glace
Pilgrim Salad—Plymouth Dressing
New England Plum Pudding Thanksgiving
Fresh Pumpkin Custard—Mince Meat Pie
Golden Harvest Ice Cream
Cluster Raisins—Assorted Nuts—Mints
Coffee
Special Musical Program 1 to 3 and 6 to 8
Special Attention for the Kiddies
$1.50
HOTEL CONTINENTAL
NORTH CAPITOL BETWEEN D & E
Ample Parking Space

$595
Regular Price, $1,250
A real bargain in a grand of a finer make

Beautiful mahogany case. Regulated Stieff tone. Can not be told from new. Terms. Small cash payment, balance $3.50 per week if desired.
STIEFF
CHAS. M. STIEFF, INC.
Piano Manufacturers for Almost 100 Years
1340 G STREET N.W.

Thanksgiving Dinner
THE DODGE HOTEL
12 to 8 P. M.
Two Dollars, No Tipping
Oyster Cocktail—Claridge Sauce
Consomme Plymouth—Cheese Straws
Hearts of Celery, Radish Roses
Pimiento and Queen Olives
Roast Turkey—New England Dressing—Giblet Gravy
Cranberry Sauce or Cranberry Sherbet
Hot Mulled Cider
Choice of Three
Mashed Potatoes, Spinach a la Dodge
Baked Hubbard Squash, Scalloped Sweet Potatoes
Pearl Onions, Glazed, Julienne Rutabagas, Cole Slaw
Cornmeal Sticks, Butter Rolls
Endive, Kumquat Salad
Choice of One
Pumpkin Pie with Whipped Cream or Cheese
Harvest Plum Pudding—Apricot Hard Sauce
Mincemeat Parfait
Black Walnut Frango—Rainbow Meringue
Salted Nuts, Cluster Raisins, Mints, Demi Tasse
Music 1 to 3—6 to 8
Ample Parking Space for Your Car
NORTH CAPITOL AND E STREETS
For Reservations Phone National 5460

Guaranteed for Life
WRITING URGE gets into the Blood
when you taste the golden glide of Parker Duofold

The Same Pen 2 Ways As a Pocket Pen, Converted for Desk
By attaching a tapered end, every Parker is instantly convertible from Pocket style to tapered Desk Set Pen. Hence getting a Parker Desk Base to hold it, gives any Parker Pen owner a complete Desk Pen Set without buying another pen. It's like two pens for the price of one.
—now the Personal Messenger of 26 million people
Correspondence and written work, so laborious to many, have now been made, by this Pressureless-writing Parker, luxuriously delightful to all!
Have you ever stopped in at a pen dealer's to try it?
By all means do. For when you feel this way about your pen, your conscience doesn't have to prod you to take it in hand.
That's why every census of pens in use—on trains, in colleges, by vocations, and by states—shows a sweeping plurality of Parkers. Its possession indorses a man's good judgment.
Streamlined and balanced as a dart, and just as quick and light in action. In the pocket, low-setting and non-bulging. Yet 17.4% more ink capacity than average.
Go to the nearest pen counter today and your written work will gain golden expression tomorrow.
The imprint "Geo. S. Parker—DUOFOLD" on the barrel is a guarantee for life. Accept no pen without it.
The Parker Pen Company
Janesville, Wis.
Sales and Service Station:
Singer Building, New York City.
Parker Duofold
PEN GUARANTEED FOR LIFE—$5, $7, $10
Pencils to match all, $2.50 to $5. Other Parker Pens, $2.75 to $5.50

RADIO
BRIDGE
GARDEN HINTS

FEATURES of INTEREST to WOMEN

FASHIONS
HOME HINTS
HOROSCOPE

DIAL FLASHES

By ROBERT D. HEINL

RELIGIOUS observance of Thanksgiving Day will be led by a service from the Washington Cathedral, with a sermon by the Right Rev. James E. Freeman (WMAL, 11 a. m.). The cathedral choir, under the direction of Edgar Priest, organist and choirmaster, will provide the music.

An address by the Rev. Allen Knight Chalmers, pastor of the Broadway Tabernacle, will be broadcast over an N. B. C. network (WRC, 10:15 a. m.). The church choir will have part in the service.

Arrangements have been completed by Columbia to rebroadcast speeches by Lord Burnham and Sir John Simon at a Thanksgiving Day luncheon of the English-Speaking Union in London (WMAL, 9 a. m.).

The annual campaign for the sale of Christmas seals for the benefit of the National Tuberculosis Association will be launched by Gov. Franklin D. Roosevelt of New York State tomorrow evening (WJZ, 9 o'clock).

PHILLIPS H. LORD, author and leading actor in "Sunday at Seth Parker's" and "Uncle Abe and David," practices what he preaches. In addition to his pleas for help for the unemployed over the air, he has found time to give a series of entertainments throughout New York City for the benefit of the less fortunate.

Ruth Etting, crooner, will be guest artist in the R-K-O Theater of the Air tomorrow evening (WRC, 10:30 p. m.).

The football devotees who make it a point to stroll by the microphones in the press stand, shouting something in it as they pass, are wasting their time. An engineer stands by just for the purpose of shutting off the microphone on each such occasion.

Here's a new song title which should get a laugh from Heriuf Provensen, the Danish announcer at WRC—"Twenty Swedes Ran Through the Weeds, Chasing Two Norwegians." It will be sung tomorrow evening (WJZ, WLW, 9 p. m.).

WHEN Ted Harris was preparing for his part in "The Enemy" for a broadcast, his entrance was accompanied by a deep moan, which he found very difficult to get just right. Harris practiced in his bathroom at home and his moans were so realistic that a neighbor thought some one was dying and summoned the caretaker to investigate.

In a vacuum radio tube, a difference of 1-1,000th of an inch, finer than the hair on your head, in the spacing of its thread-like parts assumes the proportion of a mountain. It spells the difference between noisy, distorted reception and clear, lifelike tone in a radio set.

"MILESTONES" will be the Radio Guild presentation tomorrow afternoon, (WRC, 4 o'clock) with Tom Powers playing the lead.

The Paramount Hour, beginning next Tuesday evening, will clip fifteen minutes from its programs, cutting down to a half hour.

In addition to the football games broadcast locally, the Columbia-Syracuse game will be described by George Hicks over WJZ, New York, beginning at 1:45 o'clock.

RADIO PROGRAMS

THURSDAY, NOVEMBER 27.

LOCAL STATIONS.

(Eastern Standard Time.)

WRC—National Broadcasting Station. (316 Meters, 950 Kilocycles.)

8:00 a. m.—Phil Cook.
8:15 a. m.—Morning Devotions.
8:30 a. m.—Cheerio.
9:00 a. m.—Morning Melodies.
9:30 a. m.—"Our Thanksgiving Market Basket," by W. R. Beattie.
9:45 a. m.—A. & P. Program.
10:00 a. m.—Ceresota Program.
10:15 a. m.—N. B. C. Thanksgiving Day service.
11:00 a. m.—Blue Streaks.
11:45 a. m.—Organ Melodies.
12:00 (noon)—Elgin Program.
12:15 p. m.—Luncheon Ensemble.
12:30 p. m.—Thanksgiving Day Program.
1:30 p. m.—Merrymakers.
1:45 p. m.—Alabama-Georgia Tech. Football Game.
4:30 p. m.—Campus Carolers.
4:45 p. m.—Blue Chasers.
5:00 p. m.—In the Spotlight.
5:30 p. m.—Penrod.
5:45 p. m.—Santa Claus Broadcasting from Palais Royal Toyland.
6:00 p. m.—Shoreham Concert Orchestra.
6:45 p. m.—Uncle Abe and David.
7:00 p. m.—Amos 'n' Andy.
7:15 p. m.—Tastyeast Jesters.
7:30 p. m.—Phil Cook.
7:45 p. m.—Jolly Jewelers.
8:00 p. m.—Rudy Vallee Orchestra.
9:00 p. m.—Birthday Party.
9:30 p. m.—Jack Frost Melody Moments, with Helen Corbin Heinl, Washington pianist, as guest soloist.
10:00 p. m.—Lucky Strike Dance Orchestra.
11:01 p. m.—Organ Recital by Otto F. Beck.
12:00 (midnight)—Jack Albin Orchestra.

WMAL—Columbia Broadcasting System. (475.9 Meters, 630 Kilocycles.)

8:00 a. m.—Tony's Scrapbook.
8:15 a. m.—Song Parade.
8:30 a. m.—Morning Devotions.
8:45 a. m.—Morning Minstrels.
9:00 a. m.—Special Thanksgiving Feature from London.
9:30 a. m.—Bay State Fisheries.
9:45 a. m.—Morning Moods.
10:00 a. m.—The Courtship of Miles Standish.
10:30 a. m.—Charis Players.
10:45 a. m.—Beauty Talk.
11:00 a. m.—Thanksgiving Service, National Cathedral, Washington, D. C.
12:00 (noon)—Paul Tremaine Orchestra.
12:30 p. m.—Revue.
1:00 p. m.—University of Pennsylvania Band Concert.
1:30 p. m.—Songs of Penn and Cornell.
1:45 p. m.—Penn-Cornell Football Game.
4:00 p. m.—Asbury Park Casino Orchestra.
4:30 p. m.—Crockett Mountaineers.
5:00 p. m.—WSPD Commodores.
5:30 p. m.—Burrus Williams, pianist.
5:45 p. m.—News Flashes.
6:15 p. m.—Dinner Hour Program.
6:31 p. m.—Merchants' Dinner Hour Program.
6:45 p. m.—Making the World's Largest Telescope.
7:00 p. m.—Stanley Bell and Les Colvin.
7:15 p. m.—H. Harris & Co. Hour.
7:30 p. m.—Plymouth World Tours.
8:00 p. m.—Voice of Columbia.
8:30 p. m.—H. V. Kaltenborn.
8:45 p. m.—Heap Strong Medicine.
9:00 p. m.—Norman Brokenshire, master of ceremonies.
9:30 p. m.—Dramatized Tales of Mystery.
10:00 p. m.—Lutheran Hour.
10:30 p. m.—Paul Whiteman Orchestra.
11:00 p. m.—Jen Bernie Orchestra.
11:30 p. m.—Seven Aces Orchestra.

WOL—American Broadcasting Co. (229 Meters, 1,310 Kilocycles.)

7:30 a. m.—Musical Clock.
8:00 a. m.—Birthdays.
8:10 a. m.—Musical Clock, continued.
10:00 a. m.—Peggy Clarke's Chat.
10:20 a. m.—Public Service Man.
10:30 a. m.—Ron and Don at Fox Theater Organ.
11:00 a. m.—Helpful Hints to Parents
11:15 a. m.—Seba Christie, tenor; Romeo Guaraldi, pianist.
11:45 a. m.—Men's Request Program, by Ted Stamford's Orchestra.
3:30 p. m.—Harriet Gunderson, mezzo-soprano.
3:45 p. m.—Kohala Melody Boys.
4:15 p. m.—"Thanksgiving in '31," by Mary-Madeleine Lanphier.
4:30 p. m.—Rachel Wiley Price, lyric soprano; Raymond Rapp, pianist.
4:45 p. m.—Tea Time.
5:00 p. m.—Jack Mullane.
5:30 p. m.—Opportunities.
6:00 p. m.—Rosa Special.
6:05 p. m.—Sambo and Ed.
6:15 p. m.—Community Chest Program.
6:45 p. m.—Stephen Foster Melodies.
7:00 p. m.—News Flashes.
7:30 p. m.—James Flaherty, tenor.
7:45 p. m.—Philco Hour.
8:15 p. m.—The Trial of Vivienne Ware.

WJSV—Independent Publising Co. (1205 Meters, 1,1460 Kilocycles.)

9:00 a. m.—South in Dixie.
9:05 a. m.—Town Crier.
9:15 a. m.—Little Crow.
9:30 a. m.—Musical Program.
9:40 p. m.—Our Creed.
9:45 a. m.—Hints to Housewives.
10:00 a. m.—Neighborhood Club.
10:15 a. m.—Musical Interlude.
10:30 a. m.—Our Children.
11:00 a. m.—Thanksgiving Service, Fourth Presbyterian Church.
12:15 p. m.—National Farm News.
12:45 p. m.—Radio Revival.
2:00 p. m.—Afternoon Musicale.
2:00 p. m.—Uncle Jim and Mary Jane.
3:30 p. m.—Grateful Hearts.
4:00 p. m.—On With the Dance.
4:45 p. m.—Science and History.
5:00 p. m.—Glimpses Into Boyland.
5:30 p. m.—Alons Route Fifty.

Thanksgiving Day Broadcasts

9:30 a. m.—(WMAL) Special Thanksgiving feature from London.

10:15 a. m.—(WRC) NBC Thanksgiving Day service.

11:00 a. m.—(WMAL) Service from Washington Cathedral.

1:45 p. m.—(WRC) Alabama-Georgia football game—with Bill Munday.

1:45 p. m.—(WJZ) Columbia-Syracuse football game.

1:45 p. m.—(WMAL, WEAF) Cornell-Pennsylvania football game.

6:45 p. m.—(WOL) Stephen Foster Melodies.

8:00 p. m.—(WMAL) Voice of Columbia.

9:30 p. m.—(WRC) Helen Corbin Heinl, Washington pianist, guest soloist, Melody Moments.

10:00 p. m.—(WMAL) Lutheran Hour.

11:00 p. m.—(WRC) Organ recital by Otto F. Beck.

6:00 p. m.—News Flashes
6:15 p. m.—Classified Hour.
6:45 p. m.—Police Bulletin.
7:00 p. m.—Bill and Tut.
7:16 p. m.—C. & P. Telephone Flash.
7:17 p. m.—Old Gold Football Chat.
7:31 p. m.—Whither Away?
7:41 p. m.—Chick Godfrey, singing mate.
8:00 p. m.—Studio Staff.
8:20 p. m.—Sons of American Revolution.
8:50 p. m.—Jimmy Harbison, pianist.
9:15 p. m.—Red Cross Presentation.
10:00 p. m.—Fret Ensemble.

CHAIN STATIONS.

(Associated Press.)

Programs in Eastern standard time, P. M. unless otherwise indicated.

434.3—WEAF New York—660 (NBC Chain)

6:00—Dinner Music.
6:45—Uncle Abe and David.
7:30—Midweek Hymn Sing; Sketch.
8:00—Rudy Vallee's Orchestra.
9:00—The Birthday Party.
9:30—Melody Moments.
10:00—Orchestra Variety.
11:00—Dance Orchestra.
11:30—Gillinton's Band.
12:00—Jack Albin's Orchestra.

348.6—WABC New York—860 (CBS Chain)

6:00—Dr. Stephen P. Duggan.
6:15—Nelson Orchestra.
6:45—Tony's Scrapbook.
7:00—Brevities; Novelty Dance.
7:30—Tiptop Club.
8:00—Voice of Columbia.
8:30—H. V. Kaltenborn.
8:45—Story of Time.
9:00—Musical Program.
10:00—The Lutheran Period.
10:30—Paul Whiteman's Orchestra.
11:00—Ben Bernie Orchestra.
11:30—Ted Fiorito Orchestra.
12:00—Lanin's Orchestra.
12:30—Ann Leaf.

394.5—WJZ New York—760 (NBC Chain).

6:00—Raising Junior.
6:15—Dance Orchestra.
6:45—Topics in Brief.
7:00—Amos 'n' Andy.
7:15—Jesters.
7:30—Phil Cook.
7:45—Lampe's Orchestra.
8:00—B. A. Rolfe Orchestra.
9:00—Two Dance Orchestras.
9:30—Orchestra Melodies.
10:00—Herbert Opera Series.
10:30—Vivienne Ware Trial.
11:00—Slumber Hour.
12:00—Rolfe Orchestra; Dance Hour.

272.6—WPG Atlantic City—1,110.

8:30—Uke; Piano.
9:30—Concert Orchestra.
10:00—Studio Program.
10:30—Organ Concert.

282.8—WBAL Baltimore—1,060.

11:00—Musical Memories.

422.3—WOR Newark—710.

6:30—Sports Program.
6:45—Ensemble.
7:15—Three Cheers.
7:30—Musicale.
8:00—Little Symphony
9:00—Readings.
9:15—Thanksgiving.
9:30—Melodists; Tour.
10:15—Art Quintet.
10:45—Globe Trotter.
11:00—Orchestra.

422.3—WLW Cincinnati—700.

7:15—Jesters.
7:45—Sponsored Program.
9:00—Band Program.
10:00—The Hall.
10:30—Feature Programs.
11:00—Variety (2½ hours).

270—WRVA Richmond—1,110.

7:15—Jesters; Songs.
11:00—Dance Orchestra.

Dare Interprets the Mode

This delightful tailleur is made of gray, blue and white wool. Its coat is tucked at the waistline, and a gray blue crepe de chine blouse tucks into the rather full skirt. (Courtesy of Doeuillet-Doucet, Paris.)

New York, Nov. 26.

"ENCHANTE!" (on-shon-tay) Plunk!

"Those Lit-tul White Lies—" Plunk! "All-l-l-l abo-o-o-ard. Good-by, good-by—" Plunk!

"Good evening, ladies and gentlemen of the radio audience!" Tinkle, tinkle. Plunk!

Plunk—dull sickening thud and ensuing scramble. And sometimes a tinkle and a scatter, and there's no-o-o-o picking it up, because it isn't any more.

And what are you going to do about it when your soul would simply wither away like an orchid if you couldn't express yourself in earrings? Earrings that simply will fall off at any and every moment when they shouldn't—when you're meeting the Prince of Wales—oh, every single time! When you just know you're looking adorable in an upturned face manner as his brown eyes are crooning into yours, aided and abetted by the music of the latest fox trot. When you are tripping daintily up the gang plank and trying to keep your high heels out of the slats between the planks, the while you wave a novelty-gloved hand over the two dozen and one orchids that various people have sent as a bon voyage corsage.

At every time, at every place where you just know they shouldn't, every lovely lady knows what happens to earrings, and how often they break and smash or get run over by an oncoming trolley car or fall to utterest oblivion.

So you see I do know my earrings! And having lost, broken, and dropped just about enough of them, I took the matter up with my French jeweler who wears the Croix de Guerre and has a little shop facing the Seine, and asked him what he could do about it. Between us both we invented a fool-proof safety device which you can't see at all, and which assures the staying on of your earrings until you just don't want them on any longer.

And just to show you what kind of woman I am, I'll sketch it for you my very own self so that you can take it to a jeweler and have a set of them made—which incidentally will do for several earrings.

* * * *

Darlings—When you write for Dare's earring fastener gadget, send her a separate letter, and a stamped, self-addressed envelope, won't you? Separate from the envelope you send for this week's leaflet, I mean—as I shall have to forward these earring letters to her for her answer and sketch.

Sincerely La Chic Secretaire.

* * * *

Maybe you think a lot about eggs at Easter time, but I'd be surprised if you thought much about them for Christmas! But I concentrated on 'em for o-o-o-oh a long time—and I told Mamzelle all the deep and weighty matters I'd been turning over in my mind for so long (the clock said just two minutes, but a clock doesn't know all about everything, does it?) and she followed my directions, and the first thing you know, there were the most adorable Christmas tree ornaments you've ever imagined! We knew you'd like to know the secret, too, so I made a leaflet telling all about it, and you may have your copy by simply sending your stamped, self-addressed envelope to the Dare department of The Washington Post. Hurr-r-y, you'll want to make just billions of these lovely things before Christmas, I just know!

* * * *

Doeuillet-Doucet has certainly done something different in tailleurs. And something as smart as it is unusual, too. The skirt and jacket are of a darkish gray, blue and white mixture wool—the jacket hip-length trimly lapelled and with the darlingest nipped-in waistline and the hip-piping in was done by little tucks! The skirt is flaring and circular, and is fitted snugly about the hips with a loose yoke which buttons down on both sides. 'N' if these aren't reasons enough why I chose this tailleur to sketch for you today how 'bout the blouse? It's of gray-blue crepe de chine—tucks side the skirt, of course—and has elaborately tucked cuffs, collar and front. And is further trimmed in front by appliques on either side of the tucking.

* * * *

Do look for Dare's weekly fashion letter in The Sunday Washington Post.

Au revoir!

(Copyright, 1930.)

Guiding Your Child

By MRS. AGNES LYNE.

Toward Maturity.

The quality which we call psychological maturity, that is the ability to lead an independent existence characterized by a fair degree of personal fulfillment and consistency of purpose, is something which a great many people never attain, but with which those who are responsible for the guidance of the young are deeply concerned.

What are the marks of the mature individual? For one thing he is independent of his family economically and emotionally.

He responds to his parents as trusted friends, as persons toward whom he feels the tenderness of past dependent association, but he sees them objectively and he no longer accepts their judgments without rational questioning.

His feelings toward them are habitually without violent emotion either of love or antagonism.

Another mark of maturity is a properly interested attitude toward members of the opposite sex. Still a third is freedom from any obvious amount of self-pity.

The mature persons expects from others only a small measure of sympathy for his sufferings and misfortunes. He has learned how to keep his troubles to himself, to minimize his own inward response to them and, on the whole, to pity himself very little more than others pity him.

It is clear that in the formation of these traits which together largely constitute what is commonly called maturity, the part which the parent plays is enormously important.

It is his task to teach his child an ever-increasing degree of self-reliance, to encourage his gradually developing emotional independence and to foster instead of suppress the growth of a normal heterosexual attitude during the years of adolescence.

He must give his child only so much sympathy as is necessary to assure him that he is loved and protected during the years of his dependence.

WORK ON BRIDGE

FINESSING THE RIGHT WAY.

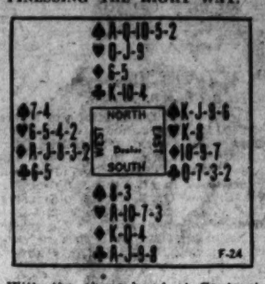

With the above hand at Contract Bridge South, with a count of 14, would be justified in bidding one No or No Trump, and South would bid Trump. North would bid three Spades to ask South to bid for game at Spades three No Trumps. If South were afraid to bid an original No Trump on account of his worthless doubleton in Spades and should bid one Club, North would make a jump-shift by bidding two Spades; and South then would bid three No Trumps.

At Auction Bridge the bidding would be: South one No Trump, North two Spades, South two No Trumps.

In the play, with South the Declarer and No Trump the contract, West led his fourth best Diamond. With only two Diamonds in dummy, the hold-up by South was not apt to be effective and might cost game; so South won with the King and, appreciating how disastrous it would be if East should obtain the lead and return Diamonds through South's Queen and Four, developed the hand as follows:

To trick 2 a small Club won by dummy's King; to trick 3 the Queen of Hearts from dummy, led with the idea that if the finesse won, the suit could be continued and if it lost it would be to West from whose hand a Diamond lead would not be dangerous.

Having King and one, East covered. North's Heart Queen and that made everything easy for the Declarer. Dummy was put in again with the Nine of Hearts, the Ten of Clubs led from that hand, and it mattered not whether East covered. The Declarer made four Club tricks, four Hearts, one Spade and one Diamond which gave him game; as a matter of fact he won ten tricks.

(Copyright, 1930.)

GOOD NEWS, BRIDGERS.

We are pleased to announce we can now renew the offer of Milton C. Work's great Contract and Auction booklet entitled the PLAYING PROBLEMS. Bridgers who received copies from previous offers are most enthusiastic over it.

PLAYING PROBLEMS presents eighteen hands the complete auction and contract bidding for each hand with reasons for each bid, the answers to every question and the reason for each answer in complete detail.

PLAYING PROBLEMS, which will be of much greater value to the auction and contract player than many high priced textbooks, is not for sale. It has been prepared exclusively for readers of The Washington Post by special arrangement with Mr. Work. One copy will be mailed to you upon request if you send self-addressed, stamped return envelope, together with six cents in stamps to defray part of the cost of printing and handling this 48-page booklet. Requests not complying with these conditions will be ignored. Address Milton C. Work, care The Washington Post.

Indoor and Outdoor Gardens

By JANE LESLIE KIFT

ANSWERS TO INQUIRIES.

Is it possible to grow rhododendrons from seed? MARY N. K.

Native rhododendrons may be grown from seed, but the colored hybrids can not be depended upon to come true from seed and are propagated by grafting on seedling rhododendrons grown especially for the purpose. The propagation of rhododendrons requires experience and the amateur is not likely to meet with success.

Please tell me what causes the leaves of my arborvitae to turn brown and what to do to remedy it? MRS. E. L. K.

The American arborvitae (thuja occidentalis filicoides) has a habit of shedding a few of its leaves during the winter, also here and there the leaves on the plant turn brown, but this does no harm except to appearances. I think your plant has had a slight attack of a fungus disease. Better spray at this time and before growth starts in the spring with copper solution. If you care to write again, inclosing a self-addressed, stamped envelope, I shall be glad to give you the name of a reliable proprietary preparation which will aid you in getting rid of the disease.

Please tell me what care to give my poinsettia at this time. It has been growing splendidly all fall and I am anxious to have it bloom for Christmas. MRS. R. W. VON S.

Your plant at this time will require a great deal of heat, water, fresh air and sunshine. When the buds begin to show color give it a cupful of liquid manure.

Please tell me how to get rid of the disease which has attacked several of my euonymous bushes. I have used a forceful spray from my garden hose and have sprayed with tobacco, but with no success. I am inclosing a leaf. ROSE C. P.

Better spray with lead arsenate and before growth starts in the spring spray with bordeaux mixture.

Please tell me why my amaryllis failed to bloom. I had it in the garden all season and it bloomed beautifully last year. When may the French hydrangeas be moved? MRS. PETER C.

Lack of water, insufficient sun or lack of food may each or all be responsible for your amaryllis failing to bloom. Better write again, inclosing a self-addressed, stamped envelope for a circular on amaryllis prepared for readers of this column. A French hybrid hydrangea, because it is not reliably hardy in all locations, had better be grown in a lawn tub, so that it may be taken into the house in the winter. Keep it in a light and, if possible, sunny basement and water it just enough to keep the roots from drying and the leaves from wilting. If you want to attempt to keep it in the open, give it a generous winter protection and transplant it in the spring when all danger from frost is over.

Vesta S. and Mrs. Henry B.—If you will write again, inclosing a self-addressed, stamped envelope for mailing, I shall be very glad to send you the leaflets you ask for on the care of the poinsettia and the cyclamen.

(Copyright, 1930.)

All readers' questions on growing and care of indoor and outdoor flowers and floral decorations for social functions will be answered by Miss Kift, directly in this column if addressed in care of The Washington Post, or directly to readers if a self-addressed stamped envelope is supplied.

What Today Means to You

By MARY BLAKE

"SAGITTARIOUS."

IF November 27 is your birthday, the best hours for you on this date are from 11 a. m. to 1 p. m. and from 6 p. m. to 8 p. m. The danger periods are from 7 a. m. to 8:30 a. m. and from 3 p. m. to 4 p. m.

Many small annoyances await you on this date, including some unexpected expenses. Unhappy happenings in the domestic sphere and disagreeable personal relationships. With discretion, you may hold your own—without caution and tact, you may lose much.

The child born on this November 27 will have a very gentle nature, and it may be trodden on by others. It should be praised and encouraged, and at no time intimidated or belittled. It will be a faithful worker, a plodding student, and a loyal friend.

From choice, not necessity, you are one of the world's "wall-flowers." Nature has given you all the qualifications necessary to fit you for a more daring and picturesque role, but you are unwilling to expend the necessary effort. The most fatal weakness that can afflict any man, is that which can be described by saying "They don't care," and you possess this attitude to a marked degree. You are in no respect an inferior being, and you do not believe yourself to be one, but you are too indifferent to make an attempt to appear in any way "superior." The things for which you care the most, are comfort and a protected life. Others may push or drag you out into the whirl of things, but you soon seek the friendly shelter of your accustomed corner.

You do not readily mix with people, but you enjoy the society of your own cronies or intimate friends, to whom you stick for life. New faces and new places do not appeal to you. You soon suffer from the pangs of homesickness when removed from your native haunts.

You are a conscientious worker, but rather a laborious one, for you do not readily accept progressive ideas or labor saving devices. You have considerable sentiment, which you carefully try to conceal. You are rather abrupt in your speech, although more deliberate in your actions. You are rather shrewd in business, and clever in analyzing characters.

Successful people born November 27:

Frances A. (Fanny) Kemble, actress.
Cornelius Vanderbilt, financier.
Margaret R. Lang, composer.
Kate Busan Anthony, social worker.
Alvey Augustus Adee, second Assistant Secretary of State.
Harrison Millard, singer and composer.

(Copyright, 1930.)

Tomorrow - -

If you don't eat too much turkey today, you will come down to the New Jelleff's and investigate after-Thanksgiving values that will add materially to your winter wardrobe and numerically diminish "the things I must buy for Christmas." Clearances in every department!

We Park Your Car While You Shop With Us

The New Jelleff's

Wives of Tomorrow

By FRANCES M'DONALD

Impertinent Neighbors.

IF the matter rested with us, any husband would be entitled to divorce without alimony and no questions asked, upon presentation of proof that his wife discussed him with the neighbors, including mama, papa and aunt Nellie.

This business of dissecting husbands for the entertainment of the assembled populace, turning them inside out and analyzing their complicated spiritual mechanisms seems to us the height of indecency. It is, however, one of the most popular of present-day indoor sports among the girls. The one who can claim "the worst man about his food" or "the most irritable man on earth" gets the attention of the sisters every time and presently there is an orgy of husband branding in progress and a good time is had by all.

Vivisection of husbands should be stopped. Everyone knows all about husbands anyway. Why go into it? Why sit and hash over the details? It is what leads to impertinences such as Myrtle has encountered. Personal dignity is a thing every wife should acquire in self-defense—and use as indicated. Myrtle will need a liberal supply in her neighborhood. And her description fits almost any neighborhood.

Dear Frances McDonald: This place strikes me as queer. I moved here year ago, and have just begun to be taken into things, sometimes to my embarrassment. The women seem to talk mostly about their husbands. They tell very personal things. And seem to get great enjoyment out of their husbands' shortcomings and even misdeeds. They announce that he is on the water wagon ever since that Sunday, and all present will roar.

"It may go on everywhere, but it is new to me. I never took part because I couldn't. At last I noticed that they seemed to resent it. Then they talked of the weather instead when I was around. At last one of them came to see me, and said she hoped there was no truth in the stories that I was 'unhappy.' I wanted to slap her and her whole band. But instead I asked her where on earth she heard such a thing. 'Oh, everywhere,' was her answer.

"Then she started giving me good advice, hoping to win my confidence and get a good story for the pack. I know I did just the wrong thing for I told her I never wished to receive her again. She said 'Now, my dear,' and a lot of other insulting things, as I had a fever or something.

"Of course we are going to move. But I feel another neighborhood will probably be the same. Nothing to do but gossip. Nothing to think about but the 'men folks' as they call them. Such people make life unbearable. And I think this place is very different from the West, where women are interested in everything and certainly do not think of boring others with tales about their husbands, how many shirts he wears each week and all his aches and pains.

"I wish you would say something about this in your column, which has been a delight to me ever since we came here. Tell them what a stranger thinks of such conversation and of such prying into people's business and private lives. My husband and I are perfectly satisfied with each other, even if we do not discuss each other publicly. MYRTLE."

HOW TO KEEP WELL

By DR. W. A. EVANS

INFANTILE PARALYSIS.

THERE has been an unusual prevalence of infantile paralysis this summer. While southern California has had much more than any other region, the disease has been widespread. We are now in the season in which it rapidly declines. One of the blessings for which we are thankful on Thanksgiving Day is the almost total disappearance, for the year, at least, of infantile paralysis.

Those places where epidemic conditions have prevailed this year will escape next year and for several years to come. It is in places in which there have been a few cases this year that the epidemics of next year will develop. A few cases one year serve to seed the community for another year. On the other hand, the presence of an epidemic one year confers immunity on so large a part of the population that the disease can not spread, there for a few years.

When infantile paralysis appears in a community children should be kept at home—no parties, no playing together, no traveling around. It is a disease which justifies us in closing the schools sometimes or, better still, in delaying the opening of a school for a few weeks. Some day we will have a cheaper and a better way of controlling the disease, but now we are so defenseless and so ignorant of what to do that we are sometimes compelled to resort to this extravagant, wasteful and generally inexcusable method. We know of no good way to protect children against infantile paralysis. We have no vaccine that we depend on.

One reason for the difficulty in controlling it in a community is the fact that it is generally atypical. Those cases that result in great shrinking of muscles anybody can recognize, but the great majority of the infections do not end in muscle shrinking.

About eight days after an exposure the disease starts as a mild cold, little fever and some digestive disturbance. The majority of the cases develop no more symptoms than those given above. In many cases after about a day the child complains of too much headache to be explained by the fever, and the muscles are sore. Children like for their mothers to hold them when they are sick, but those having infantile paralysis in this stage do not want to be held. They have less pain in the back when they lie quietly in bed.

Some of the cases develop weakness of a leg or arm, or of one or a few muscles in a leg or an arm, after a few days. Some of these latter begin to show muscle wasting after a few weeks.

Whether the child has the disease so mildly that it passes for a cold, or develops shrinking of the muscles, or has symptoms somewhere between, he is capable of spreading the contagion.

DODGE
PRICES
REDUCED!
THE TREW MOTOR CO.
1509-11 14th St. N. W.

YOUR OPPORTUNITIES AND YOUR PITFALLS Indicated By The Stars

EVANGELINE ADAMS

Most successful astrologer in the world . . . Private seer to Morgan, Caruso, John Burroughs and other fambus and intelligent people . . . Is going to write a series of articles for The Washington Post, starting December 7.

Read these astounding horoscopic revelations and learn why, claiming no faculty of foretelling by supernatural or magical means, she can interpret your stars and help your destiny.

DON'T MISS EVANGELINE ADAMS

SHOW GIRL — Dixie, Dixie, Don't Worry! — By J. P. McEvoy and J. H. Striebel

GOOD EVENING DUCHESS! HOW'S THE GRAND DUCK AND ALL THE LITTLE DUCKS?
CHARMED, I'M SUAH!
OH YAHSS, MRS. VAN DOODLEFITZ! IT IS RATHER CHILLY— I SHOULD HAVE WORN MY HEAVY WINTER PEARLS AND MY DIAMOND TAR-RAH
IMAGINE MY DEAH! THEY EAT CORNED BEEF AND CAB-BAGE! HOW VULGAH!
HOW DO YOU DO MR.— AH—I CAHN'T PLACE YOU BUT YOUR FACE IS AWFULLY FAMILAR— OH, OF COURSE—THE PRINCE OF WALES! —HOW ARE YOU EDWARD?
COME, MONTMORENCY! I'M GETTING FRIGHTFULLY BORED!
PRACTICING, EH?
UNCLE RED! I'M SO WORRIED! DO YOU THINK I'LL GO OVER WITH MONTY'S SOCIETY SWELLS?
GO OVER?! SAY DIXIE— FROM WHAT I'VE SEEN YOU'LL MAKE 'EM ALL LOOK LIKE A LOT OF MONKEYS HANGING FROM THEIR FAMILY TREES

HEALTH HINTS FICTION RECIPES

FEATURES of INTEREST to WOMEN

SOCIETY PATTERNS CHILDREN

Jean's Santa Claus

By JULIE ANNE MOORE

SYNOPSIS OF PRECEDING CHAPTERS.

Jean Melba, a small town girl with big city ideas from Kelsey, Colo., A stenographer, when her office burns, she finds herself jobless. She craves adventure and yearns for the good things of life. A little girl at heart, she wishes Santa Claus would come to see her this Christmas.

Phillip Baldwin, her small town Romeo, hears the wish and promises to appear Christmas day with a marriage license. Rather than take the line of least resistance by marrying Phil, Jean decides to "make New York or bust." And a job there. Jean plans to live with Mollie Wilder, a sophisticated friend, who has given Jean glowing reports of gay life in Gotham. Arriving in the city Jean learns that Mollie has just married and left New York. Desperation is added to disillusionment by the fact that she only has 22 cents in her pocket but the situation is eased by

Lionel Chesser, a handsome, polished and enigmatical young man, who rescues Jean from a stranger's advances, has dinner with her, and steps on the last of her traveling pass money. Lionel is a friend of the artist of the apartment of his friend

Marcia White, a mysterious adventuress, whose sensational murder case you will find

Jean in the fact that Marcia's apartment is the haven of safety as compared to Sidney Cohn. Sandy leaves the apartment, but Jean's consternation is lessened by the sudden appearance of two sinister men.

Jim Dizzey and

Farqueson, the latter of whom is observed by Jean to stealthily embrace Marcia. Instinctively frightened by fears she feels rather than can define, Jean rushes from the apartment. On her way home she runs into Santa Claus returning, but he does not see her. After spending the rest of the night in the park Jean answers an ad specially placed in the papers by Clarence and learns that Farqueson Sampson, was murdered the night before in Marcia's apartment. Clarence denies that he returned and says Jean could not have seen him, as she tells him she did.

She accepts the job he offers with the Institute of Practical Philanthropy, an organization ready to spend millions to eradicate maternal yearnings in the hearts of little girls by giving them dolls—not to be played with, however, but as mothers to babies. That afternoon while shopping Jean finds Mollie, who explains that the wedding ceremony did not stick and invites Jean to Eve with her. Jean accepts, and returns to the office to learn that Marcia White, under police grilling, has threatened to implicate Jean in the murder.

Within a short time it becomes evident to Jean that not only Clarence is casually interested in her, but also Lionel Gilman, his assistant, who invites her to dinner. She accepts and comes to like Lionel more.

When the newspapers apply pressure to the police for not having progressed with the Sampson murder case, Jean fears Marcia will be arrested and will definitely implicate her. A private detective sent by Marcia to the city Jean is thrown from the office by Sandy.

NOW GO ON WITH THE STORY.

CHAPTER X.

Twenty-three working days to Christmas • • • and dear, darling old Phil. Thanksgiving means nothing in my young life. • • • I'm too busy trying to give 300,000 little girls something to be thankful for to take time out for myself. • • • I'm weary of New York. • • • Adventure is all right in its place, but one trouble after the other gets on the nerves after a while. • • • Marcia has a private detective out after me. • • • Sandy thinks it funny she has put the police on my trail. • • • If Phil would only come here today and hold out his arms I'd dive into them. • • • This feeling of forever being watched and hunted and suspected is making me jumpy. • • • Sandy took me slumming yesterday • • • The heebie-jeebies in those dreary streets! • • • Poor little old kids, looking forward to Santa Claus. • • • Wonder if Marcia's told Sandy about Slim Diggers being in the apartment that night. • • • Could I have been mistaken about seeing Sandy going back to the apartment that night? • • • Lionel has promised to see that I have at least a piece of turkey today. • • • He thinks I should have taken a holiday, but what's the use? • • • The whole office is working and there's so little time. • • • Lionel is closing in. • • • He asked me yesterday how many times I've been in love. • • • I wonder if I've ever really been in love? • • • But bless his heart, Lionel's a sweet boy. • • • Sometimes I think he's almost as sweet as Phil. • • • I suppose Sandy is having Thanksgiving dinner with Marcia. • • • But what do I care?

• • • •

Christmas comes early in New York. By the last of November you feel it in the air, hear its gay note in the laughter and idle chatter of the crowds on the streets • • • see it in substance in the shop windows and in the eager expectant faces of small boys and girls.

Jean felt it, heard it, saw it. • • • and was inwardly thrilled by it as she and Lionel made their way from toy department to toy department. Everywhere there were dolls, little dolls, medium-sized dolls, big dolls, life-sized dolls a good deal larger than the little girls who were destined to have them. T • • were blonde dolls and brunette dolls, red-haired dolls and dolls whose hair was just painted on their china skulls. There were stiff-legged dolls and jointed dolls, dolls w • se eyes opened and shut, and some whose eyes were as fixed as the stars, dolls that said "mama" and wept, and dolls as silent as the Sphinx.

"Dolls," said Jean contemplating a particularly beautiful little composition girl, "are like real people, Lionel. In a way they are caricatures of you and me. There aren't any two alike and their characters are in their faces."

"Dolls have no character," Lionel said brutally.

"Oh, but they have," Jean declared. "Look at this one. Is she like that one on the left, for example? Of course not. There's a lot more to her, and it isn't all in externals. Her face suggests something inside. If it isn't character, what is it?"

Suddenly Lionel took the doll from her arms and held it off thoughtfully. Then he put its head to Jean's head, and laughed softly. "I've just seen it," he cried. "Do you know what it is about this particular doll that makes her different? She's almost an exact replica of you, Jean."

"Be your age," said Jean, nevertheless curious.

"I mean it," Lionel declared. "Look at her hair. Look at those great big eyes. Look at the color in her cheeks, and • • •"

"Don't be afraid to say what you think," Jean encouraged.

Lionel grinned. "Look at the way she's • • • well, the way she's constructed. She's perfect!"

"Oh • • • Are you trying to be gallant?"

"I'm simply trying to tell you," Lionel said eagerly, "that here's your miniature baby. You can't beat her. She talks, cries, sleeps and walks, and • • • she's beautiful. • • •"

Jean nodded. In spite of the personal comparison she saw that he was right. This doll was in truth the ideal miniature baby.

So, after hours and hours spent in visualizing the sort of doll she would ultimately select, in the end it was not Jean who picked the miniature baby, but Lionel.

• • • •

The morning was gone. Jean and Lionel sat in a little garden high above the noise and confusion of Seventh avenue, nibbling at salads.

"If you're quite satisfied," Lionel told her, "I'll get in touch with the manufacturers as soon as we return to the office, and arrange for delivery. You mustn't be disappointed if we have to accept a substitute for at least a part of the order. We're asking for a lot of dolls, and it's less than a month until Christmas."

"It's a beautiful doll," Jean agreed. "It really is a miniature baby."

Lionel said softly: "It is beautiful as you are beautiful, Jean. Remember that old song, 'You Great Big Beautiful Doll?'"

"I'm afraid I miss the point," said Jean. And suddenly: "Lionel! You mustn't do that!! Look at all the people around you!"

Lionel had reached across the table and taken her hand between his own two. "Why do you always draw away and talk about something else when——" He stared about him with indifferent eyes. "Who are these people to us? I wish—you'd take me more seriously."

She saw the hurt in his eyes and quickly pressed her hand against his. "But I do take you seriously, Lionel. Only, you've so—startled."

He followed up his advantage eagerly. "And do you—like me, Jean?"

"Of course I like you. I——"

He shook his head slowly. "Not just like that, Jean. Don't you care—in a little different way from liking?" And when she stared down at the remains of her salad, he said gently: "Perhaps you won't believe me, but the moment you walked into the office I fell in love with you. You're marvelous, Jean."

She raised her eyes to his, uneasily. "But you mustn't say you fell in love with me. Why, we've only known each other a few days."

"More than a week," he corrected. "And what if it had been but a few hours? Love, real love, Jean, begins back before we came in the world. Don't you believe that in the ideal love the particular man and the particular woman are made for each other?"

She said helplessly, "I—I don't know. I used to think so, but—no one else seems to think so any more. Do you really believe that, Lionel?"

Lionel said very soberly: "Of course I do. I know it!" And while he did not say it, Jean read in his eyes that he was quite as certain she and he were made for each other.

She was relieved when at last they left the roof and shot down in the elevator to the street level. Lionel's impetuous manner upset her, frightened her a little and left her undecided whether she was really afraid or secretly pleased. One thing she knew—she liked him—much. But she would have preferred a more leisurely companionship.

• • • •

It was after 4 o'clock that afternoon that Miss Trelling, Sandy's secretary, stopped at Jean's desk and said that Sandy would like to speak with her.

Sandy was busy signing correspondence when she went in. But presently he pushed the pile of letters to one side and looked up at her, smiling.

"Lionel tells me the factory expects to be able to fill your order on time," he observed quietly.

Jean laughed delightedly. "Isn't it wonderful! I was so afraid they'd try to pawn off a substitute on us." Her eyes fell upon a large traveling bag on the opposite side of his desk. He followed her gaze and nodded meaningly.

"I've had a hurry call from the gentleman who is financing the Miniature Baby Plan," he explained.

"Oh—He doesn't live in New York?"

"Boston," said Sandy. "Incidentally, I'll be gone a week or more. Unless something happens to call me back here, of course."

Jean felt as if she had suddenly passed from the sunshine into a damp, chilling fog. Twice before Jean had experienced that sensation: that first night when Sandy had left her alone in the restaurant while he went to telephone; and later the same night when he had gone away from Marcia's apartment.

She realized vaguely that inexplicably she was dependent upon him, that it was from him that she drew her strength and her courage to carry on cheerfully despite the depressing atmosphere in which she had moved since Pargeson was murdered.

"Stay out of the office as much as possible," he told her when she was about to leave. "I've an idea that Marcia has reasons of her own for not telling the police about you. But—he got up and held out his hand—if anything happens, get hold of Lionel. He'll know where to find me."

Jean worked feverishly at her desk until after six. When she arrived at the room she had now come to think of as home, Mollie was stirring a delicacy of her own invention over a gas plate by the window.

"You're late, Honey," she called cheerily. "How'd you like to chow inside tonight and save yourself another walk?"

Jean dropped on the edge of the bed wearily. "I'd welcome the opportunity," she replied. "I'm tired."

"Oh, say—!" Mollie suddenly left her pot and went to the table. "Here's a letter with a home-town postmark. Somebody's boy-friend is still on the line."

It was a letter from Phillip. Jean tore it open with nervous fingers. The very first sentence cried at her:

"A big surprise, Jean: I'm coming down to the big town to see how the great adventure is going."

(Copyright, 1930.)

(To Be Continued.)

HOW IT BEGAN... By Russ Murphy

The WEDDING RING FINGER. BOTH THE GREEKS AND THE ROMANS BELIEVED THAT THE FINGER ON THE LEFT HAND BETWEEN THE LITTLE AND THE LONG FINGERS CONTAINED A VEIN WHICH COMMUNICATED DIRECTLY WITH THE HEART. THE POETIC SENTIMENT OF THE GREEKS DICTATED THAT THE WEDDING RING BE WORN ON THIS FINGER.
The THREE R's THIS EXPRESSION WAS USHERED INTO EXISTENCE BY SIR WILLIAM CURTIS, AN ILLITERATE ALDERMAN OF LONDON, WHO, IN PROPOSING A TOAST AT A PUBLIC DINNER, ELECTRIFIED THE COMPANY BY GIVING "THE THREE R'S; READIN', 'RITIN', 'RITHMETIC.
DRESDEN CHINA... FREDERICK BOTTICHER, AN ALCHEMIST, WAS SEEKING INGREDIENTS WITH WHICH HE COULD TURN BASER METALS INTO GOLD... HE EXPERIMENTED WITH A POWDERED WHITE CLAY KNOWN AS KAOLIN, FOUND NEAR DRESDEN. . . . THE RESULT WAS NOT GOLD BUT DRESDEN CHINA.

TOMORROW—Shoemaker, Stick to Your Last; "By Jiminy;" Sing Sing.

If you have other ideas as to HOW IT BEGAN, write to Russ Murphy, care of The Washington Post. If you want to see how some other particular custom or saying began, let Russ Murphy know and his answer will be illustrated in this series.

SOCIETY EVENTS

Continued from Page 9.

Md. It was the third in the series of social events given during the fall and winter season.

The luncheon was served in the main dining room and the small tables were gay with their decorations of yellow chrysanthemums and tall yellow candles. Mrs. Frank Anderson, who has traveled extensively through China, gave an illustrated talk on that country.

Among those who attended were Senora Emilia Benoit de Tellez, Mrs. Hiram Bingham, Mrs. Morris Sheppard, Mrs. Gibson Fahnestock, Mrs. Montgomery Meigs McComb, Mrs. Tillman Martin, of New York; Mrs. Harry F. Muse, Mrs. Henry Alvah Strong, Mrs. Walter R. Tuckerman, president of the club and hostess to a party of twelve; Mrs. Clarence Cary, of New York, and Mrs. Virginia White Speed.

Also Mrs. Thomas Bradley, Mrs. John Morse, Mme. Griffin de Manduit, Mrs. Robert Giles, Mrs. Delos A. Blodgett, Mrs. Charles Graves Matthews, Mrs. Davenport White, Mrs. Harrison M. Dodge, Mrs. Elvin R. Heiberg, Mrs. Mark Reid Yates, Mrs. Sidney P. Taliaferro, Mrs. Guy Castle, Mrs. Clarence Roberts, Mrs. William Eaches Fendall, Mrs. Campbell Turner, Mrs. Albert Dewey, Mrs. James Kirkpatrick, Mrs. Wallace, Mrs. Eric Swenson and Miss Marion Stevens.

Miss Eleanor Rattigan, daughter of Mr. and Mrs. M. A. Rattigan, has returned home for the Thanksgiving vacation. Miss Rattigan is a freshman at the College of St. Elizabeth, Convent, N. J.

Capt. Charles Poor Kindleberger, M. C., U. S. N., who is on duty at the Navy Department, and Mrs. Kindleberger have taken an apartment at the Shoreham Hotel.

Mrs. Wilbur Malcolm entertained 34 guests at a party last night at the Shoreham Hotel.

Mr. and Mrs. Alexander Telford left Washington yesterday to spend the holidays in New York. They will return to their apartment at Wardman Park Hotel on Sunday.

Mrs. Burt R. Bay, of Kansas City, Mo., is passing Thanksgiving and the week-end at the Mayflower having arrived in Washington yesterday from New York to see her daughter, Miss Dorothy Bay, at Chevy Chase School.

Society Takes Boxes For Football Game.

The President and Mrs. Hoover have taken a box for the football game which will be played between the Coast Guard and the Marine Corps, Saturday afternoon, December 6, in the Griffith Stadium, for the benefit of the unemployed of the District.

Others who have so far taken boxes are the Secretary of the Treasury, Mr. Andrew W. Mellon; Representative and Mrs. Richard S. Aldrich, the Undersecretary of the Treasury and Mrs. Ogden L. Mills, the new chief of the Protocol Division of the State Department and Mrs. F. Lammot Belin, the Second Secretary of the Canadian Legation and Mrs. Thomas Archibald Stone, Mr. and Mrs. Hugh D. Auchincloss, Mr. Alexander Britton Browne, Mr. and Mrs. Woodbury Blair, Mr. and Mrs. Frederick H. Brooke, Commander and Mrs. Paul H. Bastedo, Mrs. Sidney A. Cloman, Mr. and Mrs. James F. Curtis, Mr. and Mrs. John Francis Amherst Cecil, Mr. and Mrs. Walter D. Denegre, Col. and Mrs. William J. Donovan, Mr. and Mrs. C. Mathews Dick, Mr. and Mrs. John F. Dryden, Mr. and Mrs. Frederick De-Courcy Faust, Mr. and Mrs. Sherman Flint, Mr. and Mrs. George Angus Garrett, Mr. and Mrs. Charles Carroll Glover, jr., Admiral and Mrs. Cary T. Grayson, Mr. and Mrs. Clark Griffith, Mr. and Mrs. Beale R. Howard, Mr. and Mrs. John Hays Hammond, Mr. Myron Hofer, Mr. and Mrs. Peter Augustus Jay, Mrs. Hennen Jennings, Mr. and Mrs. Victor Kauffmann, Mr. and Mrs. R. M. Kauffmann, Mr. and Mrs. S. H. Kauffmann, Mrs. Frederic A. Keep, Mrs. Frank C. Letts, Mr. and Mrs. Joseph Leiter, Mr. and Mrs. Adolph Caspar Miller, Mr. George Marshall, Mr. and Mrs. Frank B. Noyes, Mr. Theodore W. Noyes, Mrs. Guy Norman, Mr. and Mrs. Fleming Newbold, Mr. and Mrs. Newbold Noyes, Mrs. Eleanor Patterson, Mrs. Herbert J. Slocum, Mr. and Mrs. Henry Benning Spencer, Mrs. E. H. G. Slater, Mrs. John R. Williams, Mr. and Mrs. Lee P. Warren and Mr. Donald Woodward.

Uncle Sam's Home Hints

SPICED DRINKS FOR PARTIES.
(U. S. Department of Agriculture.)

Spiced cider and spiced grape juice are new to many people, and are most acceptable for serving to groups, large or small, meeting in the evening during the season before ice cold drinks are preferred. They are made as follows, according to the Department:

SPICED CIDER.

1 quart sweet cider.
¼ cup sugar.
¼ teaspoon salt.
8 pieces stick cinnamon.
12 whole cloves.
¼ teaspoon powdered allspice.

Mix all ingredients and bring to the boiling point and let stand for some hours. Reheat and remove the whole spices before serving.

SPICED GRAPE JUICE.

1 quart grape juice.
½ cup sugar.
8 to 12 pieces stick cinnamon.
12 to 16 whole cloves.
½ teaspoon salt.

Mix all ingredients and bring to the boiling point. Allow the fruit juice to stand for three or four hours, so that the flavor of the spice will be drawn out. When ready to be served, reheat and remove the spices. Lemon juice may be added if desired.

Home Plans Bazaar Tomorrow.

The Methodist Home for the Aged, at 4001 Connecticut avenue, will hold its annual Thanksgiving Donation Day and bazaar tomorrow from 3 to 10 p. m. Numerous articles will be on sale, and many special features are being planned.

Hollywood Screen Life

By HUBBARD KEAVY.

Hollywood.—Hollywood wishes this country would get rid of its habit of making comparisons. Whenever a new screen figure comes along who in the slightest resembles an established personage, or even one who is dead, he is immediately hailed as a "second so-and-so," much to the distaste of the newcomer and his employer.

LUPITA TOVAR

Nothing irks a screen player more than to be reminded that his appearance is like someone's else, or that his characterization is not singular and original. Marene Dietrich, a recent European importation, resembles Greta Garbo so much that the two might be taken for twins—or at least near relatives. Because of the resemblance, the studio to which she is under contract is keeping its publicists up nights devising ways to bill her.

One of the first was the appearance all over town, and probably elsewhere, of billboards with her name in enormous letters, while in smaller type was a caption reading, "There is no one else in the world like her."

That was all—not even the name of her initial picture was given.

Oblivion.

More than one player has gone into the great oblivion because he resembled some one else. Walter Hiers is one who comes to mind. When Roscoe Arbuckle sank from sight, Hiers tried to take his place, but the public wouldn't accept him.

Ramon Novarro was called a "second Valentino." He strenuously objected to the implication, and said so in as many words, wisely adding: "There could be only one Valentino."

Novarro managed to live down the comparison and became a success as a new type.

Her Chance.

Lupita Tovar, a little brunette who was brought here from Mexico City two years ago, didn't click, although she learned English rapidly and spoke with only a trace of an accent.

After playing a few minor roles, Lupita became disheartened and was about to give up and return home. Then the production of foreign language films got under way and gave her her opportunity.

Helping the Homemaker

By LOUISE BENNETT WEAVER.

Thanksgiving Supper Menus.

Doughnuts Cider
Red Apples
Turkey Sandwiches Coffee
Peneche Roll
Popcorn Balls Cider
Cracked Nuts
Fruit Cookies Assorted Fruits
Hot Tea
Coconut Fudge Apples
Peneche Roll.

(The children can make this.)

2 cups dark brown sugar.
1 cup sugar.
2 tablespoons butter.
1 cup milk.
1 teaspoon vanilla.
2-3 cup broken nuts.

Mix the sugars, butter and milk. Cook over moderate fire, stirring frequently until soft ball forms when a portion is slowly poured from a spoon into a cup of cold water. Remove at once from fire and set on a flat surface. Do not move or stir for 20 minutes. Add vanilla and beat until thick and creamy. Shape into a roll 2 inches thick and roll in the nuts. Cut off thin slices and serve.

Popcorn Balls.

(Twelve medium-sized balls.)

8 cups popped corn.
1 cup molasses.
½ cup sugar.
2 tablespoons vinegar.
1 tablespoon butter.
½ cup water.
½ teaspoon soda.

Mix the molasses, sugar, vinegar, butter and water. Cook over a moderate fire and without stirring until a "click" ball forms. Add the soda and stir well, and while mixture is foaming pour over the corn, which has been placed in a deep bowl. Stir well and allow to cool a little. Take up portions in the palms of the hands and press into balls. Arrange on a platter and serve.

Popcorn can be refreshened by heating in a moderate oven. Popcorn balls should be served the day they are made, as they become soft and sticky if allowed to stand too long.

Coconut Fudge.

2 cups sugar.
2-3 cup milk.
2 tablespoons butter.
1 teaspoon vanilla.
2-3 cup coconut.

Mix the sugar, milk and butter. Cook gently and stir frequently until soft ball forms when a portion is slowly poured into a cup of cold water. Set aside for 20 minutes. Add vanilla and beat until thick and creamy. Add the coconut and mix. Pour onto a buttered dish and, when "set," cut into bars or squares.

Your Name WHAT DOES IT MEAN?

By HARRY A. DEFERRARI, Ph. D.

THE family name "Hyde" (also spelled "Hide"), is of English origin. Its full significance is "he who lives at the hide." A hide is a measure of land of about 120 acres. The Hundred Rolls mentions a certain John de la Hyde and a Richard de la Hyde.

The family name "Hinton" is of English origin. Its source is the old English "hina-tun," and its full significance is "he who lives at the enclosure of the farm servants." A certain John de Hinton and a Roger de Hinton are mentioned in the Hundred Rolls. There is evidence that in early days "Hinton" was sometimes confused with "Hampton."

The family name "Hampton" may be traced back to two English sources. When it is derived from the old English "hamm-tun" its full significance is "he who lives at the farmstead or village on the pastureland." In some cases it stands for the old English "heam-tun" and means "he who lives at the high farmstead or village." "Hampton" occurs several times in the Hundred Rolls. Many families which bear this name have received it because of a former residence in one of the thirteen or more parishes called Hampton in England.

The family name "Perrier" is of French origin. It means "the stonecutter" or "the quarryman," and indicates the occupation of the persons who were first so called.

The family name "Hilfer" is of Germanic origin. It is a modern variation of "Hildifrid." "Hildifrid" was an old Germanic personal name meaning "battle peace."

Watch this column every day. Your name will appear here.

(Copyright, 1930.)

MRS. K'S
TOLL HOUSE TAVERN
Silver Spring, Maryland.
Thanksgiving Dinner
At this charming Old Tavern will include everything that Grandma and Mother ever dreamed of. The cheerful log fires, the big brown turkey, pumpkin pies and all
Noon to 8:30 P. M.
PHONE YOUR RESERVATION
SILVER SPRING 6.
LUNCHEON TEAS
DINNERS
SUNDAY MORNING BREAKFAST.

THANKSGIVING will not be a truly festive occasion without flowers . . . Our unusual collection of chrysanthemums and other popular varieties assures the correct setting for this great homecoming day . . . You will find the prices surprisingly moderate.
The MAYFLOWER Florist
Hotel Mayflower
Telephone Decatur 1000
We Telegraph Flowers

—TURKEY—
Thanksgiving Dinner
Thursday
at
The Allies Inn
1703 New York Ave. N.W.
Breakfast 7:15 to 9:15
Luncheon 11:45 to 2
Dinner 6:15 to 7:15
Sunday and Holidays Continuous from 12:30 to 7:30
Guest Rooms Available
Just a Step from State, War and Navy Bldgs., Corcoran Art Gallery, Pan-American and other famous Government Buildings

STEAMSHIPS
Christmas in BERMUDA
New Year's in HAVANA
The Lloyd Sabaudo Line invites you to join a twelve days' cruise on their magnificent de luxe 26,000-ton liner
CONTE GRANDE
Leaving New York Dec. 23, 1930
Returning • • Jan. 4, 1931
Enjoy 8 delightful days on tropical shores and 4 at sea, including Christmas dinner in Bermuda, then Nassau with its Paradise Beach, and the New Year's Eve festivities in exotic Havana.
Come, join this happy party! It will cost not much more than spending the holidays at home.
Minimum rate including entertainment ashore $222.50, without this entertainment $187.50.
MEDITERRANEAN SERVICE
GIBRALTAR • ALGIERS • NAPLES
VILLEFRANCHE • GENOA
Apply any tourist agency or
LLOYD SABAUDO
International Exchange Bk., Gen. Agts., 8th and H sts. nw., Washington, D. C.

WONDER HOTEL OF WASHINGTON
AMBASSADOR HOTEL
14th & K
Down Town
radio in every room
swimming pool
handball court
FREE TO GUESTS
500 ROOMS FROM $2.50

PARK LANE INN
21st St. and Penna. Ave. N.W.
Open 7:30 A. M. Until 8:30 P. M.
SPECIAL THANKSGIVING DINNER
$1.00
Served from Noon to 8:30 P. M.
MENU
Salad
Celery—Olives—Pickles
Soup
Roast Turkey with dressing
Giblet Gravy and Cranberries
Vegetables
Choice of 2:
Sweet Potatoes, Spinach
Mashed Potatoes, Macaroni
Green Peas, Kraut
Corn, Rice
Hot Rolls
Mince Pie, Pumpkin Pie, Ice Cream
Coffee Tea Milk
We Will Also Serve Our Regular 65c Dinner

You have reason to GIVE THANKS
If You're Enjoying Good Eyesight
But if your eyes show signs of failing vision it is time you had them examined and properly fitted with glasses by Leese. As the largest optical establishment in the South we are in a position to render you the finest service at the most economical cost.
Leese Glasses Cost No More Than the Ordinary Kind
M. A. Leese Optical Co.
614 Ninth Street N.W.

AT SLOAN'S
ART GALLERIES
715 THIRTEENTH STREET
The Spalding Sale
(by Catalogue)
Antique Furniture, Oriental Rugs, 3 Baby Grand Pianos, Silverware, Paintings and Water Colors by artists of note, Chinese and Japanese Curios, Bric-a-Brac and Objects of Art, Mirrors, Textiles, Bronzes, Aubusson Drawing Room Suite, Embroideries, etc.
TO BE SOLD AT PUBLIC AUCTION
Within Our Galleries
715 Thirteenth Street
Monday, Tuesday, Wednesday, Thursday and Friday
December 1st, 2nd, 3rd, 4th and 5th, 1930
At 2 P. M. Each Day
Being Effects from the Estate of Charles A. Spalding by order of Harold S. Deming, Executor, with additions from other Estates and Owners
On Exhibition Friday and Saturday
November 28th and 29th, 1930
Terms: Cash
Catalogues on Application to
C. G. SLOAN & CO., Inc., Auctioneers

A THREE DAYS' COUGH IS YOUR DANGER SIGNAL
Coughs from colds may lead to serious trouble. You can stop them now with Creomulsion, an emulsified creosote that is pleasant to take. Creomulsion is a medical discovery with two-fold action; it soothes and heals the inflamed membranes and inhibits germ growth.
Of all known drugs creosote is recognized by high medical authorities as one of the greatest healing agencies for coughs from colds and bronchial irritations. Creomulsion contains, in addition to creosote, other healing elements which soothe and heal the inflamed membranes and stop the irritation, while the creosote goes on to the stomach, is absorbed into the blood, attacks the seat of the trouble and checks the growth of the germs.
Creomulsion is guaranteed satisfactory in the treatment of coughs from colds, bronchitis and minor forms of bronchial irritations, and is excellent for building up the system after colds or flu. Money refunded if not relieved after taking according to directions. Ask your druggist. (adv.)
CREOMULSION
FOR THE COUGH FROM COLDS THAT HANG ON

TOYS
Now selling for approximately half price at the Hub Furniture Co. Warehouses
Selling at Two Stores
915 E St. N.W.
8th & Penna. Ave. S.E.
Toy Pianos, Blackboards, Scooters, Tricycles, Wheelbarrows, Doll Carriages, Kiddie Kars, Doll Furniture, Rockers, Doll Cribs, Etc., Etc.
JUST A FEW DAYS LEFT
and this stock will be completely sold out and gone. Come in Friday and Saturday while a good assortment is left.
Dining Room Suites, Dressers, Smokers, Desks, Costumers, Dishes, Tables, Kitchen Cabinets, Kitchen Cabinet Bases, Rugs of all kinds—Tapestry, Axminster, Velvet, Congoleum, Felt Base, Grass, Etc., Etc., Radio Benches, Coal Ranges, Coal Heaters, Oil Stoves, Bungalow Circulating Heaters, Breakfast Room Sets, Kitchen Tables, Ice Boxes, Baby Strollers, Pillows, Beds, Etc., Etc.
A great variety of goods left and only a very short time left to dispose of the balance.
To accomplish this we have slashed prices beyond belief. Come in and see for yourself.
Remember the Two Places
915 E St. N.W.
8th & Penna. Ave. S.E.

Fifth Avenue Fashions

Here's a smartly slender model of patterned crepy woolen in rich rust red coloring.

Inverted pin tucks at underarm seam front and back makes it hug the figure through the waistline. Gathers at each side of the center-front, create a charming softened effect to the bodice.

The gathered jabot is in the egg-shell shade.

Style No. 810 is designed for sizes 16, 18, 20 years, 36, 38, 40 and 42 inches bust. The medium size is made with 4 yards of 39-inch material with ⅝ yard of 39-inch contrasting and 1½ yards of lace.

Black canton crepe with white is tremendously fashionable.

Crepe marocain in raisin shade with flesh colored jabot and cuffs and black transparent velvet with ecru lace are lovely ideas for this model.

Price of pattern 15 cents. Address Fashion Dept., The Washington Post, 406 World Building, New York City.

Inclosed is 15 cents. Please send to

Write name clearly.

Street and Number

City. State.

Pattern No. Size.

YOUTH IS CONVICTED IN CHEMIST'S DEATH

Sentence to Be Pronounced Later; Thompson Guilty in Second Degree.

SELF-DEFENSE PLEADED

Baltimore, Nov. 26 (A.P.).—For the slaying of his employer, whose body, preserved in alcohol, he admitted he had hidden for a month in a barrel, Kennard Thompson, 16 years old, was convicted of murder in the second degree by a criminal court jury late today.

Sentence will be pronounced later, it was announced by Judge Robert F. Stanton. The jury was out 40 minutes.

An alleged confession to police that he was drunk when he killed Herbert G. Wetter, 48, proprietor of a small chemical manufacturing plant, was admitted as evidence, but the youth on the stand today and last night asserted that he had wielded a wrench with fatal effects in self-defense.

Avers He Was Attacked.

Wetter and the boy, whose mother is dead, lived in an apartment over the chemist's shop, where flavoring extracts and other preparations were bottled.

The night of August 1, Kennard testified, he killed his employer when the older man attacked him. Frightened, he hid the body in a barrel, covering it with alcohol, he said.

It was September 2 before the body was discovered, and meanwhile, witnesses for the prosecution testified, the boy led a spendthrift career with money obtained by forgery, lavishing gifts on a young girl, buying a new automobile, and playing host to boy companions at amusement resorts.

Much Testimony Excluded.

The defense concluded its case with a number of character witnesses after Dr. Leon Freedom had testified to his conclusions concerning the character and oddities of Wetter. A mass of testimony offered by the defense, concerning the character and reputation of Wetter, was ruled out.

Kennard asserted that the alleged confession was wrung from him by police grilling. He said the police threatened to take him to the morgue, to view the partly decomposed body.

The Weather

TODAY'S SUN AND TIDE TABLE

		AM.	PM.
Sun rises	7:03	High tide	12:41 1:19
Sun sets	4:48	Low tide	7:39 7:57

WEATHER CONDITIONS.

U. S. Dept. of Agri., Weather Bureau, Washington, Wednesday, Nov. 26—8 p. m. Forecast—For the District of Columbia—Fair and colder Thursday; Friday fair; with slowly rising temperature; fresh northwest winds, diminishing Thursday afternoon.

For Maryland—Generally fair and colder, except snow flurries in extreme west portion, Thursday; Friday generally fair with slowly rising temperature; strong northwest winds, diminishing Thursday afternoon.

For Virginia—Generally fair and colder Thursday; Friday fair with slowly rising temperature; strong northwest winds, diminishing Thursday afternoon.

The extensive northeastern disturbance has advanced to the Hudson Strait region with greatly increased intensity. Resolution Island, 27.92 inches, and the disturbance that was central over Illinois and Indiana Tuesday night has merged with the northeastern disturbance. A minor disturbance is moving southeastward over the Dakotas. Devils Lake, 30.14 inches, and pressure is low and falling rapidly over southern Alaska, Cordova, 29.46 inches. These disturbances have caused snow, mostly light, within the last 24 hours over most sections from the northern Plains States and the lower Missouri Valley eastward to the Atlantic coast. Fair weather has prevailed over the remainder of the country. Pressure is high over the western Canadian Provinces, the District of Mackenzie, and the greater part of the United States west of the Appalachian Mountains, Pocatello, Idaho, 30.56 inches; Fort Smith, District of Mackenzie, 30.50 inches, and Fort Worth, Tex., 30.34 inches. The temperature has fallen over most sections east of the Rocky Mountains, except Florida, and the weather has become much colder from the upper Lake region and the upper Mississippi Valley southward to Arkansas and Tennessee. Chicago, Ill., reporting a temperature of 8 degrees, and Indianapolis, Ind., 10 degrees at 8 o'clock tonight.

There will be light local snows in the lower Lake region and the northern Appalachian region Thursday, and the lower Lake region and the upper Ohio Valley Friday, while generally fair weather will prevail elsewhere in the Washington forecast district Thursday and Friday. The temperature will be lower in the Atlantic States, the northern Appalachian region, and the lower Lake region Thursday, and it will rise slowly during Friday, except in New York and New England.

Storm warnings are displayed on the Atlantic coast from Cape Hatteras to Nantucket, Mass.

Local Weather Report.

Temperature—Midnight, 31; 2 a. m., 32; 4 a. m., 33; 6 a. m., 32; 8 a. m., 35; 10 a. m., 40; 12 noon, 45; 2 p. m., 42; 4 p. m., 39; 6 p. m., 34; 8 p. m., 33; 10 p. m., 31. Highest, 45; lowest, 31. Relative humidity—8 a. m., 38; 2 p. m., 35; 8 p. m., 44. Rainfall (8 p. m. to 8 p. m.), trace. Hours of sunshine, 2.8. Per cent of possible sunshine, 28.

DEPARTURES FROM NORMAL.

Accumulated excess of temperature since January 1, 1930, 1,004 degrees.

Excess of temperature since November 1, 1930, 99 degrees.

Accumulated deficiency of precipitation since January 1, 1930, 19.40 inches.

Deficiency of precipitation since November 1, 1930, 1.50 inches.

Flying Weather Forecast.

Flying weather forecast for Thursday, November 27:

Washington, D. C., to Long Island, N. Y., and Norfolk, Va.—Partly cloudy sky Thursday, slight risk of light snow flurries; fresh to strong northwest winds up to 1,000 feet and strong west and west-northwest at 5,000 feet.

Washington to Dayton, Ohio—Cloudy to partly cloudy sky Thursday, snow flurries in and near mountains and risk of light snow flurries near Washington; fresh northwest winds up to 1,000 feet and strong west-northwest diminishing at 5,000 feet.

Temperatures and Precipitation.

Temperatures and precipitation for 24 hours ended Wednesday, Nov. 26, 8 p. m.

	Highest Tues.	Lowest Wed. night	Rain-fall 8 p.m.
Washington, D. C.	45	35	33
Asheville, N. C.	34	32	20
Atlanta, Ga.	40	38	30
Atlantic City, N. J.	48	32	40
Baltimore, Md.	46	32	34
Birmingham, Ala.	44	40	34
Bismarck, N. Dak.	12	—2	12
Boston, Mass.	42	32	38
Buffalo, N. Y.	30	24	26
Chicago, Ill.	22	20	8
Cincinnati, Ohio	24	24	16
Cheyenne, Wyo.	46	24	40
Cleveland, Ohio	68	22	28
Davenport, Iowa	12	12	6
Denver, Colo.	54	20	48
Des Moines, Iowa	18	10	14
Detroit, Mich.	30	20	26
Duluth, Minn.	4	—2	4
El Paso, Tex.	62	40	56
Galveston, Tex.	58	52	34
Helena, Mont.	40	22	34
Indianapolis, Ind.	20	16	10
Jacksonville, Fla.	66	44	54
Kansas City, Mo.	28	18	26
Little Rock, Ark.	42	34	40
Los Angeles, Calif.	78	62	72
Louisville, Ky.	28	24	20
Marquette, Mich.	14	14	10
Memphis, Tenn.	32	30	34
Miami, Fla.	70	52	66
Mobile, Ala.	58	46	46
New Orleans, La.	56	48	52
New York, N. Y.	48	38	38
North Platte, Nebr.	26	22	28
Omaha, Nebr.	22	12	20
Philadelphia, Pa.	44	30	38
Phoenix, Ariz.	74	42	68
Pittsburgh, Pa.	26	22	24
Portland, Me.	40	32	34
Portland, Oreg.	44	36	38
Salt Lake City, Utah	30	18	26
St. Louis, Mo.	28	24	22
St. Paul, Minn.	6	—2	4
San Antonio, Tex.	60	48	52
San Diego, Calif.	76	58	68
San Francisco, Calif.	64	50	58
Santa Fe, N. Mex.	44	32	34
Savannah, Ga.	58	40	46
Seattle, Wash.	38	32	36
Springfield, Ill.	22	20	14
Tampa, Fla.	68	48	62
Toledo, Ohio	30	20	22
Vicksburg, Miss.	48	44	44

River Bulletin.

Harpers Ferry, W. Va., Nov. 26.—Potomac and Shenandoah Rivers clear.

BEHIND THE SCREENS

—With NELSON B. BELL—

THAT was a noble inspiration, installing a beautiful young woman to announce the acts comprising the vaudeville portion of bills at the Earle. Not that I have seen the idea in operation, because I haven't. But I have met the girl!

Apart from the fact that an acute deficiency, in the absence of printed program, stage card or master of ceremonies, has been overcome, it seems to me that so attractive a young person as Miss Maxine Doyle ought to be an appreciated addition to any theater's program. She is young, vivacious and richly blessed with ingenuous and unaffected charm of manner—to say nothing of a devastating endowment of the usual number of large, Irish blue eyes. Fortunately, I was wearing the smoked glasses and the blinders when Nell Paxton, who shares the console with Milton Davis at the Earle, graciously brought Miss Doyle to call a few afternoons ago—probably with a view to making Thanksgiving mean something this year.

However, more to the point is the fact that Miss Doyle, a native of San Francisco but more recently of New York, has not concentrated upon announcing as a life work. Although she was for a time similarly engaged on the Coast, of later months in the East she has been devoting her activities to singing and dancing, singly and in combination.

It is her hope, if Washington cares for feminine pages—if that is what she may be termed—that in time the management will permit her to do a number each week in addition to serving merely as stentor for her associates on the bill, just as masters of ceremonies step out of character from time to time, and become an act.

From where I sit with my opera glasses, that would appear to be a very elegant notion, indeed.

Richard Cromwell, the gifted youth who made his screen debut in the Richard Barthelmess role in the dialogue version of Joseph Hergesheimer's story of "Tol'able David," only today supplanted at the RKO-Keith Theater by Constance Bennett in "Sin Takes a Holiday," will be a Washington visitor in the flesh next Wednesday.

Mr. Cromwell has been making personal appearances in New York at the Mayfair Theater, and elsewhere in the East, but is coming to Washington purely as a sightseer anxious to catch his first glimpse of the Capital of his country. This is his first trip East from the West Coast where the entire 20 years of his life has been spent, and despite the fact that booking arrangements could not be made for his appearance here while "Tol'able David" was showing, he has steadfastly refused to cut Washington from his itinerary.

Although he is not at all positive that it can be managed, Corbin Sheild, manager of Keith's, already is setting plans in motion which he hopes will result in Mr. Cromwell's making at least one brief personal appearance on Fifteenth street next Wednesday.

On last Tuesday, when the onus of shifting the inaugural date of its new bill forward to Thursday was placed wholly upon the RKO-Keith Theater, it had not come to my knowledge that the Rialto Theater this week is doing the same thing.

Last midnight's benefit performance of "See America Thirst," it develops, was, in point of fact, the beginning of the regular engagement of this highly touted comedy featuring "Slim" Summerville, Harry Langdon and Bessie Love. It will occupy the Rialto's screen today and, according to present plans, the remainder of this week and next.

While we are on the subject, after all of the new offerings get themselves opened, one at a time, next week's attractions in the downtown, first-run picture houses will be as follows: Metropolitan, twice daily at 2:45 and 8:45 p. m., Leslie Howard, Douglas Fairbanks, jr., and Helen Chandler in "Outward Bound;" Rialto, "See America Thirst;" RKO-Keith's, Constance Bennett, Kenneth MacKenna and Basil Rathbone in "Sin Takes a Holiday;" Palace, Jack Oakie and Lillian Roth in "Sea Legs;" Earle, Phillips Holmes in "Man to Man;" Fox, Phillips Holmes and Lois Moran in "The Dancers;" Columbia, Harold Lloyd and Barbara Kent in "Feet First."

Norman Pyle, former hyperbole hurler and cymbal-twanger-in-chief for the Loew interests in this city, is holidaying in the Capital between legs of his journey up and down the land and across the water in the capacity of major domo of the entourage that is escorting Leo, the Metro-Goldwyn-Mayer lion, here, there and everywhere over the face of the earth.

Having pretty thoroughly lionized the North American continent, Mr. Pyle is now catching his breath—and a boat—for Europe, Asia, Africa, Australia, Greenland, Little America and points north, south, east and west.

Before he gets out of town I hope to wheedle the truth out of him as to precisely how many times Leo has had to be renewed since the caravan started its long trek in the auditorium of the National Press Club a couple of years or so ago.

Another visitor of the week was Robert Milton, distinguished director of both stage and screen, who devoted yesterday afternoon to making calls as a convenient method of whiling away the tedium awaiting the premiere of "Outward Bound"—which he directed for both the stage and the cameras—at which he appeared in person at the Metropolitan Theater last night.

There will be much more about Mr. Milton and his interesting views with regard to the theater, both living and celluloid, at a later time; concerning "Outward Bound," which, stringent Wednesday evening duties precluded my attending last night, more at once, Miss Isabelle M. Parks speaking.

FILM TIME TABLES

Feature pictures are presented on the following schedules at the theaters named:

R-K-O Keith's—"Sin Takes a Holiday," at 11:30 a. m., 1:35, 3:35, 5:35, 7:35 and 9:35 p. m.

Palace—"Remote Control," at 11:30 a. m., 2:17, 4:52, 7:39 and 10:04 p. m. Stage shows at 1:38, 4:13, 7 and 9:25 p. m.

Earle—"Sunny," at 12 noon, 2:20, 4:40, 7:45 and 10:10 p. m. Stage shows at 1:20, 3:35, 6:45 and 9:05 p. m.

Rialto—"See America Thirst," at 11 a. m., 12:36, 2:12, 4, 5:53, 7:46 and 9:40 p. m.

Fox—"Just Imagine," at 11:30 a. m., 2:07, 4:36, 7:14, 9:40 and 12:01 p. m. Stage shows at 1:35, 4:04, 6:42, 9:08 and 11:29 p. m.

Columbia—"Min and Bill," at 11:40 a. m., 1:40, 3:45, 5:45, 7:50 and 9:55 p. m.

Metropolitan—"Outward Bound," at 2:45 and 8:45 p. m.

Tivoli—"The Life of the Party," at 2:30, 4:15, 6, 7:50 and 9:40 p. m.

Ambassador—"The Girl of the Golden West," at 2:15, 4:05, 6, 7:50 and 9:40 p. m.

Belgium Would Retire Balance of U. S. Loan

Brussels, Nov. 26 (A.P.).—A bill for issuance of a loan to repay the balance on the $30,000,000 loan floated in the United States in 1921 was approved by both houses of the Belgian Parliament today.

The vote in the senate was 59 to 5 and in the lower house, 97 to 2. There were 30 Socialist abstentions in the senate and 66 in the house. The Socialists did not vote as a protest against approval of an external loan, in violation of a government policy of abstaining from foreign credits.

Poles Deny Terrorism.

Warsaw, Nov. 26 (A.P.).—The ministry of the interior today told the Polish Telegraphic Agency that German reports of Polish anti-German terrorism in the Upper Silesian elections last Sunday were extremely biased and were aimed at harming Polish-German relations.

Dealings In Exchange Resumed.

Rio de Janeiro, Nov. 26 (A.P.).—All banks, both Brazilian and foreign, tomorrow will resume operations in exchange, an activity forbidden since shortly after the beginning of the Brazilian revolution last month. Only the official Banco do Brasil has been handling foreign commercial paper since October 6.

Contest Winners

The following persons were awarded theater tickets in The Post film contest last week:

Palace—"Derelict."

Mrs. Tony Dawson, 811 1 street southeast; Mary C. Blackistone, 4310 Thirteenth place northeast; Elizabeth C. Simpson, 4704 Blagden avenue; Margaret Hicks, 900 M street northwest; Helen M. Smith, 4014 Seventh street northwest; Pearl Chambes, 706 Taylor street northwest; H. Scott Byerly, 2755 Macomb street; Mrs. E. B. Herndon, Taylor School; Elizabeth S. Hall, 1815 G street northwest; Margaret M. Gwinn, 1368 East Capitol street; Mrs. Rosa Clarvoe, 1424 Buchanan street; B. P. Hill, 1312 Emerson street northeast.

Mrs. Etta Venable, 502 Seventh street southeast; Mrs. Annie DeVine, 3602 New Hampshire avenue northwest; Margaret V. Tippett, care National Bank of Washington, Seventh street and Louisiana avenue; Stephen A. McCarthy, 1309 East Capitol street; Howard Venable, 1818 D street southeast; Mrs. M. McInteir, 3602 New Hampshire avenue; William H. Davis, 2031 H street northeast; Mrs. N. W. Davis, 1222 New Hampshire avenue northwest; Mrs. Louise Venable, 1818 D street southeast; Mrs. C. B. Smith, 638 Fifth street northeast; A. Kerfoot, Riverdale, Md.; Mrs. Thomas N. Roane, 243 Eighth street southeast; Marion A. Pasbach, 3518 T street northwest; Anna B. Barnes, 1209 North Capitol street; A. J. Goodson, 1515 Fourteenth street northwest; Jessie LeFevre, 423 Concord avenue northwest; Hazel M. LeFevre, 423 Concord avenue northwest; Edith Collins, Box 78, Rockville, Md.

Young Fliers Visit City On South American Hop

Bound from Caldwell, N. J., to South America in a small airplane with a two-cylinder engine, Edward Wingerter, 25 years old, and Joseph Jones, 19, landed at the Washington Airport yesterday about 2 o'clock. They left their plane there overnight, announcing their intention of taking off on another leg of their 8,000-mile flight this morning.

The youths started Monday but were forced down by bad weather the same day in a cornfield near Baltimore. Yesterday they were able to proceed and landed at the Curtiss-Wright Airport near Baltimore, where they refueled and came on to Washington.

AMUSEMENTS

TRIBUTE
Such As Washington Never Gave Before

Hundreds of patrons last night unanimously acclaimed in superlative terms one of the most original creations from the mind of man.

Warner Bros. & Vitaphone's mighty achievement

"OUTWARD BOUND"
Twice Daily
2:45—8:45 P. M.
All Seats Reserved
Seats by Phone (National 0454), Mail or Box Office.
NOW SHOWING
PRICES
MATINEES
Balcony 50c—Orchestra 75c
EVENINGS
Balcony 50c-75c—Orchestra $1
Sundays and Holidays Same as Evening
WARNER BROS. METROPOLITAN

LAST 2 DAYS on the Screen
Marilyn MILLER
in First National-Vitaphone's
"SUNNY"
ON THE STAGE
BELLE BAKER
STAGE & MOVIE STAR
JOE DONAHUE
AND OTHER ATTRACTIONS
Beginning Saturday
FATHER AND SON ASHAMED OF EACH OTHER UNTIL A GREAT SACRIFICE PROVED THEIR AFFECTION
"MAN TO MAN"
A Warner Bros.-Vitaphone Picture
THE "ODRELL AND SON" OF THE TALKING SCREEN
ON THE STAGE
PAT ROONEY
DANCING YOUR BLUES AWAY WITH
PAT ROONEY 3rd
CONLIN & GLASS
VITAPHONE STARS
FRED KEATING
And Other Attractions
WARNER BROS.
EARLE

Tonight at 8:30 50c to $2.50 SHUBERT BELASCO Today at 2 P. M. 50c to $2.00
Third Play of Subscription Series Under Auspices Professional Players
PIRANDELLO'S NEW DRAMA
'AS YOU DESIRE ME'
With the Brilliant
JUDITH ANDERSON
SAVE BY SUBSCRIBING
Next Monday. Seats Now.
By Arrangement With WM. A. BRADY
Prof. Players Fourth Subscription Offering
GRACE GEORGE
In St. John Ervine's Comedy
"THE FIRST MRS. FRASER"
WITH A. E. MATTHEWS AND LAWRENCE GROSSMITH
Nights: Orch., $3.00; Mez., $2.50 to $1.50; Bal., $1.50 & $1.00; Gal., 50c.
Mats.: Thurs., 50c to $2.00; Sat., 50c to $2.50
Monday, December 8. Mail Orders Now
GILBERT MILLER Presents
HELEN HAYES
In
PETTICOAT INFLUENCE
With
HENRY STEPHENSON
Nights: Orch., $3; Mez., $2.50, $2, $1.50; Bal., $1.50, $1; Gal., 50c. Mats., 50c to $2.50.

CONNI
At the
GAYETY
THIS WEEK

Jean Monk's Fellowship
DANCES
TONIGHT
Tuesdays, Thursdays and Saturdays
Ladies, 50c; Gentlemen, 75c
Let's Get Acquainted
The CITY CLUB, 1320 G St.

XMAS SHOPPERS
PARK YOUR CAR AT
Downtown Parking Garage
613 G St. N.W.
35c for 3 hours

The Venus
509-14th St. & Pa. Ave. N.W.
RESTAURANT
Chinese-American Restaurant
SPECIAL THANKSGIVING DINNER $1.50
Dance to Snappy Music of the Venus Orchestra on Our New Enlarged Dance Floor
During
Luncheon Dinner Supper
12-2 P. M. 6-8 P. M.
10-1 A. M.
Lunch, 50c
Dinner, 75c to $1
Sunday Dinner, 85c and $1.10
No Cover Charge
Sunday Dancing
9-12:30 A. M.
NAT. 9490 for Reservations

AMUSEMENTS AMUSEMENTS

You CAN'T AFFORD TO MISS THIS!
The laugh sensation of all time
See America Thirst
with
SLIM SUMMERVILLE
HARRY LANGDON - BESSIE LOVE
RIALTO
NINTH at GEE

Starts TOMORROW
"The DANCERS"
To forget one love, she yielded to many—cheated of one clean love, she played madly, lived wildly—and gave everything but her heart.
with MAE CLARKE, LOIS MORAN, PHILLIPS HOLMES, WALTER BYRON, MRS. PATRICK CAMPBELL
STAGE
FANCHON & MARCO'S "Rose Garden" Idea
RED DONAHUE & UNO HAROLD STANTON
RIO & LUNNY 3 JACKS AND A QUEEN
SUNKIST BEAUTIES
LEON BRUSILOFF and FOX MUSIC MASTERS
RON & DON at the ORGAN
HELEN PETCH
FOX MOVIETONE NEWS
Know Your Fox Lobby Exhibit
Enroll FOX-FREE DANCING SCHOOL
The LAST WORD FOX
BIGGEST SHOW IN WASHINGTON
LAST TIMES TODAY—
"JUST IMAGINE!"
EXTRA SHOWS TODAY — THANKSGIVING
"JUST IMAGINE" at 11:30 A.M. 2:07 4:36 7:14 9:40 P.M. 12:01 Midnite
Stage Show at 1:35 4:04 6:42 9:08 11:29 P.M.
NOTE—Last De Luxe Show Starts at 11:29 P.M.

Loew's PALACE
NOW PLAYING
WILLIAM HAINES
in
"REMOTE CONTROL"
on the stage
WESLEY EDDY in RUSTIC FANCIES
Coming Saturday
Jack Oakie in "SEA LEGS"

Loew's COLUMBIA
LAST 2 DAYS
MARIE DRESSLER
and
WALLACE BEERY
in
"MIN and BILL"
Coming Saturday
Harold Lloyd in "FEET FIRST"

NATIONAL
Phones Natl. 0501-0502
Tonight at 8:30 50c to $2.50
Mat. Sat. 50c to $2
MAT. TODAY AT 2:30
50c, $1.00, $1.50 & $2.00
ARCH SELWYN (In association With Erlanger Productions, Inc.) Presents
BASIL RATHBONE
IN A PARISIAN COMEDY
"A Kiss of Importance"
WITH
Montagu Love, Fred Kerr, Ann Andrews, Ivan Simpson
Directed by LIONEL ATWILL
Beginning Monday—Seats Now
(First Production of the Second Washington Subscription Season)
THE THEATER GUILD, INC. Presents
The Newest Play by the World's Greatest Dramatist
Bernard Shaw's
The APPLE CART
With The Guild Actors Company
PRICES—EVENINGS: Orch., $3; Bal., $2.50-$2-$1.50; 2d Bal., $1.
WEDNESDAY MAT.: Orch., $3; Bal., $2-$1.50-$1; 2d Bal., 75c.
SATURDAY MAT: Orch., $2.50; Balcony, $2-$1.50, $1; 2d Bal., 75c.

R-K-O
KEITH'S
NOW PLAYING!
The Smartest actress on the Screen in the Smartest, Spiciest, Dressiest Comedy-drama of the Season.
Constance BENNETT in SIN TAKES A HOLIDAY
Is Modern Love a Game, An Art Or a Racket?
with Kenneth MacKenna, Basil Rathbone, Rita LaRoy, Louis Bartels
A PATHE FEATURE

SCHOOLS AND COLLEGES.
WOOD'S SCHOOL
for Secretaries
311 EAST CAPITOL ST.
Lincoln 0038

The Aster
14th & H Sts. N.W.
Entertainment and Dancing
Thanksgiving Day
Real Old-Fashioned Turkey Dinner $2
Full Course, 11 A. M. to 9:30 P. M.
ASTER ORCHESTRA
Directed by Emery Dougherty
Catering to Parties
New Acts Every Thursday
During
Luncheon, Dinner and Supper

JUST HIS SECRETARY
. . . but her body and soul yearned,
and her heart ached to hold him. A strange fate made them man and wife—but in name only. Then a honeymoon alone to cool the fires of her love in the pleasure spots of the world. She wore the gorgeous gowns she dreamed of . . . She saw the alluring gaiety and naughtiness of stolen love. Men of wealth and position sought her favors . . . yet she held out for the man who had wed and spurned her.

THE STAR OF "COMMON CLAY" RISES SUPREMELY TO HEIGHTS OF ROMANCE
CONSTANCE BENNETT
in
SIN TAKES A HOLIDAY
With KENNETH MacKENNA
Basil Rathbone, Rita LaRoy, Louis John Bartels.
A Pathé Feature, Produced by E. B. Derr, Directed by Paul Stein.
The lights and shades of turbulent love, told in flashing dialog, foaming with alluring gaiety and naughtiness. Swift changing action against a background of beauty and breeding. A most delicious banquet of piquant amusement for the picture-wise public.
R-K-O KEITH'S—Now Playing

FLORIDA RESORTS
Miami, Florida. Greatest of the world's resorts. Unexcelled year round climate. Attractive sports program. Finest hotel and apartment accommodations. Write for booklet. Dept. of Publicity.

CUBAN RESORTS.
HAVANA—AMERICA'S SMARTEST CITY
Cuba offers Summer pleasure all Winter—a trip abroad—not far away. See any Travel Bureau, Steamship or Railroad Office.

THE BEST DRINKING WATER is furnished by mountain springs. It does not contain any germs. Ask about Mountain Valley Water from Hot Springs, Arkansas. Met. 1062.
MOUNTAIN VALLEY MINERAL WATER
306 Dist. Natl. Bank Bldg.

DODGE
PRICES
REDUCED!
THE TREW MOTOR CO.
1509-11 14th St. N.W.

BUTLER-FLYNN
FLOOR WAX
JOHNSON or Old English Wax will impart a beauty to any floor. Electric Waxer-Polishers may be rented or purchased.
607-609 C St. N.W.
Telephone Metropolitan 0151

INVESTMENT BUILDING
SIX high-speed elevators, garage in basement; building open on four sides.
H. L. RUST COMPANY
Agent

SPORTS **The Washington Post.** SPORTS

WASHINGTON: THURSDAY, NOVEMBER 27, 1930. 13

PENN-CORNELL GAME HEADS HOLIDAY PROGRAM IN EAST; THANKSGIVING HANDICAP AT BOWIE DRAWS FIELD OF 15

Westbrook Pegler Says

Special to The Washington Post.

SOUTH BEND, Ind., Nov. 26.—There were snowdrifts almost man high in the new stadium and on the roads leading out to Notre Dame University. Automobiles and street cars had died like bugs. Down the long road from the campus to town, struggling against the blizzard, with their suit cases banging them on the knees, came the non-combatant students, inching their way to South Bend to catch trains, supposing that the trains could run on such a night, in the Thanksgiving holiday exodus.

This was one day on which, if a football game had been scheduled, the game must have been postponed due to the condition of the weather, because, even if the players had been willing, as the players undoubtedly would have been, and the spectators had been sufficiently hardy to sit through a game, as some of the spectators undoubtedly would have been, the officials could not have seen the play.

Blind Date, So No Game Had To Be Called Off.

It was a blind day, but, fortunately, not a Saturday, and, owing to this circumstance alone, the game of intercollegiate football has yet to call off a contest owing to the state of the weather.

The Notre Dame Team and the Notre Dame Alumni Team were practicing on the dirt floor of the gymnasium, indoors. Knute Rockne was in general charge. A young student followed him about the arena, always at his heels, with one of those old-fashioned railroad telegraphers' arm chairs, ready to shove it under him at his slightest sign of fatigue. Mr. Rockne did not seem to know that the young student was there, but he did know that the chair unfailingly would be there, for several times he sat down and it was there.

I was watching the devotion of this young student. It was not that devotion described as dog-like, for dogs are overrated and they will sell their fidelity for T bones, the ends of chops and other small considerations. It was not the devotion of a slave to a master nor of a noble to an emperor, for the one is servile and the other selfish.

Kid Seems Like a Priest Serving His God.

It was a strange lump in the neck of devotion that this gangling kid in the gray suit showed. His father might be a millionaire, for his gray suit was a pretty good suit; but he seemed like a priest serving a god on an altar as he followed Knute Rockne around the indoor arena, to shove the chair under the coach to ease Mr. Rockne's ailing legs. Mr. Rockne was pretty close to dying last winter, owing to this infirmity of the legs, and the leg trouble came of his getting down and fighting it out with younger and stronger men to show them how to play football and test their bravery, personally, over a period of many years.

The Notre Dame players, like Abdullah Bull Bull Ameer, are hardy and bold, and before Mr. Rockne knew what had happened to him his own players had inflicted a strange kind of cumulative hurt which makes it necessary for him to keep in touch with his doctors at all times, to wear rubber socks, and to sit down at odd moments to ease the strain. He coached wisely, but also too well.

One of these days this or some similar fate is likely to befall Mr. Hunk Anderson, his contemporary and assistant-like coach. Mr. Anderson is a great football coach himself,

Continued on Page 15, Column 4.

Stake Looms As "Open" Race

Spinach, Starpatic, Valenciennes Leading Contenders.

Sun Beau Scratched; Record Crowd Is Anticipated.

BOWIE RACE TRACK, Md., Nov. 26 (N.Y.W.N.S.).—Plenty of horses will fight it out for the last big purse for the 3-year-olds and upward on the Eastern tracks this season in the running of the Thanksgiving Handicap, at 1 1-16 miles, which carries a purse of $10,000 added, at Bowie tomorrow afternoon. Fifteen nominations have been made over night, but Sun Beau, winner of the Maryland Handicap last Saturday, is a conspicuous absentee.

The field for the holiday fixture will include Valenciennes and Lady Broadcast, second and third in the Maryland Handicap; Spinach, top weight under 120 pounds; Starpatic, Doctor Freeland, Inception, winner of the Bowie Handicap at Pimlico; Mokatan, Sun Hatter, Sun Mission, William T., Petee Wrack, Jim Dandy and We Dun It.

With Sun Beau out of the race, it looms as an "open" affair, with several of the field bunched as probable favorites. These include William Zeigler's Spinach, the Sanford Farms' Starpatic, Mrs. J. D. Hertz's Valenciennes, and Rogers Caldwell's Lady Broadcast.

These represent the outstanding handicap horses which have been campaigning in Maryland, with the Wrack. The latter is not likely to exception of Sun Beau and Petee start. The Macomber campaigner came down with fever last week and was withdrawn from the Maryland Handicap last Saturday.

Sun Hatter and Rocket Glare are the light weights of the field, carrying 92 and 95 pounds, respectively. Neither is expected to start, however.

Bowie officials are prepared to handle the largest crowd of the meeting today with more than 30,000 fans expected to attend the holiday program. Twenty-five thousand persons were present for the Maryland Handicap last Saturday but today's attendance is expected to exceed that number with no counter attractions in the form of major football games nearby.

Big fields are carded for the six other events and the association has announced that post time for the first race will be at 12:45. This, however, will be to give a longer interval between races.

Bowie's First Race Today at 12:45 P. M.

Post time for the first race today at Bowie will be at 12:45 p. m., fifteen minutes earlier than usual. This will afford those who attend the races from Washington, Baltimore and other nearby points to return home in time for Thanksgiving dinner. This post time will remain in effect during the remainder of the meeting, which ends Saturday.

This schedule will make the post time on the Thanksgiving Handicap about 2:30 p. m.

FOOTBALL CONTESTS SCHEDULED FOR TODAY

(With scores when same teams met last year.)

LOCAL TEAMS.

Maryland (39) vs. Johns Hopkins (6), at Baltimore.
Howard vs. Lincoln.

EAST.

Albright (6) vs. Lebanon Valley (6).
Brown (0) vs. Colgate (32).
Columbia (0) vs. Syracuse (46).
Duquesne vs. Providence.
Franklin-Marshall (0) vs. Gettysburg (25).
Grove City (0) vs. Thiel (0).
Marshall (0) vs. West Virginia Wesleyan (28).
Pennsylvania (17) vs. Cornell (7).
Penn Military (18) vs. Delaware (6).
Pittsburgh (20) vs. Penn State (7).
St. Thomas (6) vs. Canisius (2).

SOUTH.

Alabama (0) vs. Georgia (12).
Alabama Poly vs. South Carolina.
Centenary (2) vs. Arkansas (13).
Chattanooga (16) vs. Oglethorpe (6).
Davidson (0) vs. Wake Forest (6).
Duke vs. Washington and Lee.
Furman (6) vs. Clemson (7).
Georgia Tech (19) vs. Florida (7).
Mississippi Aggies (7) vs. Mississippi (7).
Richmond (0) vs. William-Mary (25).
Tennessee (6) vs. Kentucky (6).
Texas (0) vs. Texas Aggies (13).
Tulane (21) vs. Louisiana (0).
Virginia (7) vs. North Carolina (41).
V. M. I. (14) vs. V. P. I. (0).

MIDDLE WEST.

Cincinnati (6) vs. Miami (14).
Creighton (13) vs. Oklahoma Aggies (32).
Marquette vs. Butler.
Nebraska (10) vs. Kansas Aggies (6).
Oklahoma (0) vs. Missouri (13).
Oregon States vs. West Virginia.
St. Louis (0) vs. Washington (7).
St. Xavier (0) vs. Haskell (13).
Tulsa (13) vs. Oklahoma City (0).

FAR WEST.

Arizona vs. Colorado Aggies.
College of Idaho vs. Brigham Young.
Colorado College (13) vs. Colorado Mines (0).
Denver (0) vs. Colorado (0).
St. Mary's (31) vs. Oregon (6).
Southern California (48) vs. Washington (0).
Utah (26?) vs. Utah Aggie (6).

MARYLAND U. RATED 5-1 CHOICE

Hopkins Is Rated No Match for Rivals at Baltimore.

ADMITTEDLY the under dog, but inspired by tradition to give its very best against an ancient foe, a determined Johns Hopkins Eleven will take the field this afternoon at the Baltimore Municipal Stadium to oppose an overwhelming favorite Maryland team in the State of Maryland's annual Turkey Day gridiron classic, starting at 2:30 o'clock. Today's battle will be in the nature of a rubber affair, as in 26 previous meetings, each has won 11 and tied 4 games.

Coach Curley Byrd's College Parkers rule 5-1 favorites to defeat the Blue Jays. Nevertheless, in spite of the odds which exist against a Hopkins victory, the game may be closely-contested because of the traditional rivalry which exists between the two schools.

Maryland is in the closing stages of one of its most successful years, while the Blue Jays have experienced only mediocre success so far this season. Each team has met St. John's, of Annapolis, Maryland beating the Johnnies, 21 to 13, and Johns Hopkins losing out to the same outfit by a 26 to 6 score.

Last Game of Year For Hopkins.

One big advantage possessed by the Blue Jays, however, is that today's contest is the last on their season's card. For that reason they will be able to use everything they have against Maryland. The Terrapins, on the other hand, will play Vanderbilt at Nashville this Saturday, and the following week will stack up against Western Maryland. Because of this pair of hard games with two of the strongest teams in the country which occur within the next ten days, Coach Byrd's second-stringers almost are certain to see a lot of service this afternoon. It is on these substitutes

Continued on Page 15, Column 3.

Howard and Lincoln in Big Game

Colored Rivals Clash in Annual Classic at Stadium.

Record of Foes Point to Even Struggle; Teams Ready.

THE annual Thanksgiving classic between the ancient rivals, Howard and Lincoln, will be staged this afternoon at 1 o'clock at the Griffith Stadium. The Bisons of Howard, under Coach Verdell, are out for a big score, dependence being placed on players who have developed late in the season and have just rounded into form.

Both Capt. Mack, of Howard, and Capt. Harmon, of the Lions, asserted today that the fight would go through to the bitter end, and promised that the game, in all respects, would live up to its traditions. Morgan College defeated the Lions and Howard defeated Morgan. But the Lions defeated Hampton and Hampton defeated Howard.

Even if these facts indicated the lack of basis for forecasts of the result, it appears that both teams will put up the usual never-say-die game that has caused the turkey-day pastime between these colored universities to be dubbed a classic.

Rival Rated Even For Clash.

The game has proven in the past the biggest colored sports proposition in the country and the sport-loving public has taken it on as the regular basis for wagering, with odds even. The most outstanding star in the history of the classic was the famous "Jazz" Byrd, of the Lions, who appeared at the Griffith Stadium in 1924 and 1926. Howard's greatest teams were developed by Coach Watson, the team of 1925 and 1927 being regarded as the greatest colored gridiron aggregation ever developed.

The Bisons were a green team last year, and scored no victories. Their holding Lincoln to a scoreless tie in the Sesquicentennial Stadium at Philadelphia was regarded as a moral victory for them, a great defensive game being played. This year it is more than probable that the team which gets the breaks will win the game by hardly more than two touchdowns.

Howard.	No.	Position.	No.	Lincoln.
Mack (Capt.)	20	L. E.	10	Harrison
Crenshaw	24	L. T.	M.	Mourning
Hawkins	11	L. G.	E.	Graves
Walker	9	Center	J.	James
Stokes	27	R. G.	B.	Rainey
Payton	23	R. T.	K.	Kane
Lee	9	R. E.	11	Sydner
White	12	Q. B.	20	Wallace
Marshall	14	L. H.	4	LeMar
Taylor	12	R. H.	9	Smith
Drew	35	F. B.	1	(Capt.) Harmon

Probable substitutions: (Howard) Hall (6), Smith (16), Larry (2), Boswell (8), Ellis (32), Edwards (18), Hagan (25), Washington (4), Whiting (5); (Lincoln), Eyrich (22), Hughes (21), Blue, Bess, Bailey.

Loughran Suspended By Wisconsin Group

Milwaukee, Nov. 26 (A.P.).—Suspension of Tommy Loughran, Philadelphia, former light heavyweight champion and his manager, Joe Smith, for 30 days, was announced today by the State Athletic Commission. They failed to appear before the commission to explain an alleged double contract signed for the Dave Maier bout here in October.

Philadelphia, Nov. 26 (A.P.).—The State Athletic Commission today ordered four boxers, among them Pete Herman, Detroit, suspended indefinitely. No reasons were given for the suspensions.

STRANGE AS IT SEEMS —By John Hix

502
643
A PALM TREE THAT EATS OYSTERS! It has thrived for years, consuming 8 quarts a month!
Syracuse, N.Y.
THE TURKEY- IS THE ONLY DOMESTIC FOWL THAT IS 100 PERCENT AMERICAN....
838
HUGO (COL.) HIGH SCHOOL FOOTBALL TEAM SCORED 386 POINTS IN 3 GAMES! ...against their opponents' 6
THE LEVEL OF WATER IN A GLASS DOES NOT CHANGE AS FLOATING ICE MELTS
715
940
© McClure Newspaper Syndicate

NO French chef discovered the delicious turkey. It is a true native of America. And look what he gets from his countrymen. The ex. Early settlers, after tasting the gobbler's savory drumstick, decided it was too good to waste on this wild country and imported it to Europe.

The oyster "eating" palm tree was one of several specimens brought from the Canary Islands some years ago. All the others died, and to save this one officials of the New York State College of Forestry diagnosed its trouble as starvation. The oysters were recommended because the palm, in its native state, grows near the water's edge where oysters are abund nt. Melville Clark, a manufacturer in Syracuse, owns this freak of plant life.

Test the melting ice fact this evening at dinner. The reason that the water level does not change is this: Ice has a smaller density than water and displaces only the amount of water equivalent to its weight. In other words, a cube of ice 1 inch square will weigh less than a cubic inch of water. When ice melts the resultant water weighs as much as the ice, although it does not take up as much space, and weight is what does the displacing.

Hugo (Colo.) High school ran their high scores in football games, but the games must have looked like track meets. The following scores comprised the unusualyl high total: Burlington, 104-0; Flagler, 106-0, and Vona, 176-6.

JOHN HIX.

Colors give added realism to strange things and happenings illustrated by John Hix on a full page in The Sunday Post.

TWO FOREIGN FOES MEET HERE

St. John's Opposes Hampden-Sidney at Central Today.

TWO minor college football teams, St. John's, of Annapolis, and Hampden-Sidney, making their first appearance in Wasington, today provide District grid fans with the only tilt of the day besides the Howard-Lincoln battle when they meet in Central Stadium at 2:30 o'clock.

Despite the fact that the two teams are little known here, a fast, scrappy and thrilling game is anticipated. The Virginia eleven is a firm adherent to the Warner system of play, while the Johnnies follow the Notre Dame style closely. Usually a duel between teams employing these two popular brands of play bring about close and interesting games.

There is more than a difference of the styles of play used by the two teams to make for a good game though, because the two colleges are old athletic rivals in basketball and baseball. The edge, and only a one-game edge at that in these two sports, now belongs to Hampden-Sidney and the Annapolis eleven is of Hampden-Sidney will be just as eager to even up matters. The Tigers anxious to win in order to maintain their supremacy.

Both teams will throw elevens on the field of about the same size with their forward lines averaging close to 180 pounds and their backfields tipping about 165 pounds. If anything, a slight weight edge will be in St. Johns' favor, and it also is believed that they possess better reserve material than the Tigers.

The Johnnies wind up their season with today's game, but Hampden-Sidney is to meet William and Mary, its old traditional Virginia foe, December 6, in its last encounter. However, the latter will shoot with every-

Continued on Page 15, Column 2.

LOU LITTLE'S FORECAST

PENNSYLVANIA-CORNELL, Penn to win. A little too much reserve material and experience. ALABAMA-GEORGIA, close game. Alabama to win. ALBRIGHT-LEBANON VALLEY; Albright by two touchdowns. BROWN-COLGATE; Colgate to finish undefeated. DUKE-WASHINGTON AND LEE, Duke by several touchdowns; FRANKLIN MARSHALL-GETTYSBURG; Gettysburg too strong.

GEORGIA TECH-FLORIDA; Florida by a touchdown. JOHNS HOPKINS-MARYLAND; Maryland has too much experience. Should win. MARQUETTE-BUTLER; Marquette finishes undefeated season. NEBRASKA-KANSAS AGRICULTURAL; expect Kansas to take this one. OKLAHOMA-MISSOURI; Missouri to be beaten again.

OREGON STATE-WEST VIRGINIA; Oregon State is too good. PITTSBURG-PENN STATE; Pittsburg by two touchdowns. SOUTHERN CALIFORNIA-WASHINGTON; I guess Southern California by 2 or 3 touchdowns. TULANE-LOUISIANA; not much trouble for Tulane.

ARMY SQUAD LEAVES FOR CHICAGO

Cadets Cheer Gridmen Off to Battle With Notre Dame.

WEST POINT, N. Y., Nov. 26 (A. P.).—Army's football caravan, bound for Chicago and Saturday's major battle with Notre Dame, pulled noisily out of West Point at 6 o'clock this evening with the disappointed cadet corps cheering them on their way.

The squad of 38 men, all in good condition, worked hard this afternoon, scrimmaging for half an hour against the green shirted scrubs equipped with Notre Dame plays. Capt. Humber, guard; Saurez, tackle; Carlmark,

Continued on Page 15, Column 8.

Pitt to Battle Penn State Eleven

Colgate - Brown and Columbia-Syracuse Listed.

Alabama-Georgia U. in South's Feature; Tide Choice.

By GEORGE DALEY.

NEW YORK, Nov. 26 (N.Y.W.N.S.).—Four football games will be played tomorrow with a powerful appeal for specific groups and of wide interest for all who follow the sport in mad fervor throughout the run of the season. Colgate is demanding recognition as the best team in the Eastern sector and can further these ends by beating Brown at Providence.

Columbia is fighting for a place in the gridiron sun and will revel in much warmth by defeating Syracuse at Baker Field, in this city. Cornell is aiming to break the monotony of so many fruitless journeys to Franklin Field by overcooming Pennsylvania in Philadelphia. Pittsburgh, rated even above Notre Dame by some in the national ranking a year ago, is counting on redeeming in part a disappointing season by beating its ancient foe, Penn State, in Pittsburgh.

Pennsylvania has tramped on the neck of Cornell so often in their traditional Thanksgiving Day game, which goes back these many years, that some faith is put in the oft-made statement about the Quakers having the "Indian sign" on their ancient rivals. Here again the outcome is a toss-up, but with Penn a slight favorite on the strength of the fine come-back of the team against Georgia Tech following that banging about suffered when slaughtered, 60-to-20, by Notre Dame.

Quakers Passing Hard to Stop.

The Quakers have a forward passing attack hard to stop as indicated by those twenty points scored overhead against the raging ramblers. Cornell's defense for the pass has improved this year. A notable example was furnished on the day Princeton was beaten when the Tigers were shooting so many passes that one got tired of counting when the number reached 25. Still a pass so well conceived and so accurately executed as to fool Notre Dame is quite likely to fool and bewilder Cornell.

Viviano is a constant threat along the ground on Gil Dobie's famous off-tackle smashes and if this running attack proves effective it is sure to draw in the Penn defense and so open the way for a passing attack with which Cornell is better equipped this season than ever before. This possibly may offset what on paper looks like an advantage for the Quakers.

Anyway, many a pass will go shooting through the air at Franklin Field tomorrow where 70,000 or so will gather for a football feast more relished than turkey and cranberry sauce. The game may hinge on the accuracy of the overhead play.

Pittsburgh, beaten by Notre Dame and Ohio State, held to a tie by Nebraska and barely beating Carnegie Tech by 7 to 6, has fallen far below its proud record of a year ago, when unbesten and ranked on a par with the Ramblers. Still, the game with Penn State will draw its thousands, as the rivalry is as keen as it is old and victory is stake enough without anything else hanging in the balance.

Penn State Has Poor Record.

Penn State has not won a game of its last five, going down before Colgate, Bucknell and Iowa and playing to a scoreless tie with Lafayette and Syracuse. The players of both teams need this game to satisfy their cravings of the moment and to bolster their morale for next year. The chances favor Pittsburgh.

Down in the Southland, Alabama, unbeaten and untied, must face Georgia, conqueror of Yale and N. Y. U. in what will be an epic struggle. The consensus points to Alabama and

Continued on Page 15, Column 7.

4 Hours Only

Just Help Yourself

Bag a Real Bargain!
4th Annual Sale
Thanksgiving Day 9 a.m. to 1 p.m.

Albert Kassan designing in every garment. Master union tailors only are employed in our shops. Overcoatings and Suitings of every desirable shade and weave await your selection at the sale prices—but remember—4 hours only.

SUITS & OVERCOATS
$31.50
Sold up to $45

$39.50
Sold up to $55

$49.50
Sold up to $70

Uniforms and Dress Clothes not included

Mr. Sol L. Love, now associated with us, will be happy to assist you.

KASSAN-STEIN, INC.
CUSTOM TAILORS
510 11th Street N.W.

TOYS
Friday Special
$12.50 Desk and Chair Set
$9.75
Roll-top desk of oak, two side drawers that lock and sliding panel. Large size. Attractive oak finish.
Sixth Floor, The Hecht Co.

THE HECHT CO.
F Street at 7th

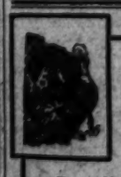

Enjoy a Real Thanksgiving Dinner
$1.25
From 11 A. M. to 9 P. M.
Wallis' Cafe
12th and G Streets

TO-DAY-- Annual Thanksgiving
4-HOUR SALE!
9 A. M. to 1 P. M.
TAILORED TO MEASURE
SUITS and O'COATS
Actual $55 Values
4 Hours Only
$29
9 A. M. to 1 P. M.

"The Man without a Job"!
5% of every dollar spent with us today, during this 4-hour sale, will be turned over to the Washington Chamber of Commerce Fund, for the "man without a job."
Purchasing today means a saving for you and a contribution for the unemployed.

Spend 15 Minutes—Save $1 a Minute

Positively not a sale of odds and ends, but a complete, colorful stock of imported and domestic 100% all wool fabrics.

All garments hand tailored to your individual measure, here in Washington by skilled union tailors.

JOS. A. WILNER & CO.
Custom Tailors Since 1897
Cor. 8th & G Sts. N.W.

PEGG'S PRIDE CAPTURES BOWIE SPRINT BY A NOSE

18-to-1 Shot Victor Over Gun Royal

Judge Schilling Runs Third, Nose Behind, in Close Finish.

Carroll Makes Game Finish on Filly in Stretch Drive.

By J. B. SNODGRASS.
Special to The Washington Post.

BOWIE RACE TRACK, Nov. 26.—Three horses came down to the wire noses apart in the Bay Shore Handicap, feature here today, and an outsider, J. F. Adams' Pegg's Pride, 4-year-old son of Meridian—Peggy L, got the decision, with W. Carroll in the saddle. M. Sterns' Gun Royal was second and Rudolph Spreckels' Judge Schilling third. Silverdale headed the second division, finishing fourth. The winner paid $37.80.

The public made three favorites in this race, Judge Schilling, Sandy and Gun Royal. Two of them toed the mark and fought it out to inches, but Sandy was always a trailer. Weight told in the race. Judge Schilling carried 126 pounds and Workman worked on him all the way.

Pegg's Pride, Lightly Weighted, Comes Fast at End.

Workman had him in the lead to the sixteenth pole, when Gun Royal pressed him harder, and Pegg's Pride, carrying 102 pounds, just 24 pounds less than the Spreckels horse, came fresh in the stretch and won a race in which few gave him a chance. Sandy was last getting away from the gate and seemed content to let it remain that way. Silverdale showed good speed and at one time was almost on even terms with Judge Schilling.

The day was cold and cloudy and a large crowd shivered in the wind and kept as comfortable as possible. The time made in all the races attested the good condition of the track and most of the finishes were very close.

Post time at Bowie for the first race tomorrow and the other two remaining days of the meeting will be at 12:45.

R. E. Perry's Korax, a 2-year-old, won the first race, a purse for 2 and 3 year old maidens, nipping Friar Bacon on the wire to get the decision by a nose. Two lengths back Dark Ray finished third.

After some delay, the field was off to a good start. Young John, a field horse, led the way for a half mile, with Tequila close up and Lookby ahead of the others. At the half mile Friar Bacon came with a rush, supplanting the leader. Turning into the stretch, Korax challenged and the two leaders seemed on even terms at the finish. T. Romano got the decision on Korax, which paid $53.10 for a $2 mutuel.

Gay Pal Easily Scores In Second.

P. S. P. Randolph's Gay Pal, with E. Watters up, easily won the Yarrow Brae Purse, for 2-year-olds bred in Maryland, biding his time until reaching the sixteenth post, and then overhauling Salisbury, which had much early speed, to win by a length and a half. Dancing Mack closed fast, cutting down Salisbury's margin for place to a half length. Baboo, which set the early pace, was fourth.

The winner was favorite, paying $5.20. Gay Pal ran the 6 furlongs in 1:12 4-5. There were seven of the homebreds starting, Arundel being coupled with Salisbury as the S. W. Labrot entry.

The Dorwood Stable's Toney Princess won the Shady Side purse for 2-year-old fillies by a length, going away. She passed D. C. Harrison's St. Agnes at the sixteenth. St. Agnes held the place by four lengths from C. V. Whitney's Avenger. Three lengths farther back, Anchor Light was fourth. She set the early pace.

This was the third race on the program and the second favorite of the day scored, paying $5.70. Nine fleet fillies started.

They were off without delay, St. Agnes displacing Anchor Light after the first quarter, with Toney Princess always in striking distance. The time, 1:11 2-5, was very fast for the six furlongs.

Luggage, Choice, Cops in Fifth Event.

Luggage won the fifth race, taking the lead in the stretch and leading Berber home by a length and a half. Iollan was third. Luggage carried the colors of the Geneseo Stable and was odds-on favorite. The filly Aziz set a fast pace, with Iollan second and Berber third going to the first turn, but Berber dropped far out of it when Luggage made his move, with only Aziz and Iollan in front of him. He next supplanted Iollan at the far turn and, taking it easy, disposed of Aziz and withstood the belated challenge of Berber. The winner paid $3.80.

The makers of choices lost another round in the sixth, a mile and one-sixteenth contest for 3-year-olds and upward, when the Arden Farm's Sun Shadow, 4-year-old brown gelding by Sun Briar—Edwina, was returned the winner. Light View, the choice, finished out of the picture. First Mission finished second, Vacation third, and Sun Hatter fourth. The victor, piloted by H. Thurber, paid $6.20 for a $2 straight wager.

Long shot players continued to score in the seventh race today when Pat Calhoun, better than 17 to 1, closed with a rush to beat Mary McNeil by a half length with Daddy Nelson, third, another nose back, in the mile and a furlong test that found the maximum number of fourteen platers at the post. Pat Calhoun paid $37 in the $2 straight mutuels.

Dark Angel supplanted Upset Lad and Ducat as the early leaders with the field turning into the back stretch but Upset Lad was sent to the front again by Romano, taking a three-length lead. Mary McNeil was in front as the field turned into the home stretch with Upset Lad and Pair Margery in close attendance. Pat Calhoun was laying back in fifth place when Ponce made his move and the 7-year-old gelding finished with splendid courage, wearing down Mary McNeil in the final strides.

BOWIE, MD., CHART, NOVEMBER 26, 1930.

(Associated Press.)

WEATHER, CLOUDY. TRACK, FAST.

FIRST RACE—One and one-sixteenth miles. Purse, $1,300; claiming. For maiden 2 and 3 year olds. Start good from stalls. Won driving; place, same. Went to post at 1:06. Off at 1:13. Winner, R. E. Perry's br. or blk. g. (2), by Jim Gaffney—Coventry Girl. Trained by J. O. Burttschell. Value to winner, $940; second, $200; third, $100; fourth, $50. Time, 0:24 3-5, 0:50, 1:16 2-5, 1:43 4-5, 1:51.

Horses	Wgt.	Post	St.	1/4	1/2	3/4	Str.	Fin.	Jockeys	Straight
KORAX	105	6	8	9¼	7^{2}	5^{4}	3^{2}	1^{h}	Romano	$25.55
FRIAR BACON	105	1	1	4^{1}	3^{1}	1^{2}	1^{1}	2¼	Munden	7.40
DARK RAY	103½	10	13	8^{1}	9^{1}	6^{1}	6^{2}	3^{1}	Pichon	4.35
YOUNG JOHN	105	14	5	1½	2^{h}	3^{h}	2^{h}	4^{2}	Adams	*4.25
GUNMAN	118	9	12	7^{nk}	6^{h}	7 1½	5½	5^{h}	Workman	2.50
LOOKBY	105	11	4	3^{1}	4^{4}	4½	4½	6 1½	McKechnie	33.85
TEQUILA	115	13	7	2½	1^{h}	2^{h}	7^{2}	7^{h}	Huff	12.60
BROWN MAID	115	8	14	14	14	14	11½	8^{1}	Meyer	9.20
GABRIELLE	104	5	6	5^{1}	5^{nk}	9½	9^{1}	9½	Szabo	*
LADY SUTHERLAND	104	3	10	10¼	10½	10^{3}	10 1¼	10^{2}	Wells	*
EVANSTON	115	7	9	6^{h}	8 1¼	8^{nk}	8½	11^{1}	Madeley	85.45
MULLAH	115	4	3	11^{4}	11^{3}	11^{2}	12^{2}	12^{3}	Cannon	30.00
VALIANT HEART	115	12	11	13^{3}	13^{3}	12^{nk}	13^{4}	13no	Watters	*
VENLINE	112	2	2	12^{1}	12^{1}	13^{1}	14	14	Palumbo	*

* Field.

Two-dollar mutuels paid—KORAX, $53.10, $24.80, $13.50; FRIAR BACON, $10.90, $6.00; DARK RAY, $4.30.

KORAX, outrun early, improved position steadily, closed gamely and Romano outrode Munden when it came to a drive. FRIAR BACON, hurried into a forward position, went into command when ready, looked all over a winner, but Munden was of little help when it came to a drive. DARK RAY finished fast from a slow beginning. YOUNG JOHN and TEQUILA were used up setting pace. GUN MAN could not threaten at any stage.

SECOND RACE—Six furlongs. Purse, $1,500. The Yarrow Brae. For 2-year-olds, bred in Maryland. Start good from stalls. Won easily; place, driving. Went to post at 1:39. Off at 1:40. Winner, P. S. H. Randolph's b. c. (2), by Gay Ronald—Pastella. Trained by F. White. Value to winner, $1,050; second, $250; third, $150; fourth, $50. Time, 0:23 2-5, 0:47 3-5, 1:12 4-5.

Horses	Wgt.	Post	St.	1/4	1/2	Str.	Fin.	Jockeys	Straight
GAY PAL	112	2	3	4^{h}	2^{1}	1½	1 1¼	Watters	$1.60
SALISBURY	107	6	6	2^{1}	1^{h}	2^{nk}	2½	Fields	†6.10
DANCING MACK	119	5	2	3^{h}	5^{4}	4^{nk}	3^{4}	Robertson	5.20
BABOO	117	7	1	1^{h}	3^{h}	3 1½	4^{nk}	Schaefer	2.20
ANNE ARUNDEL	103	3	5	5^{3}	4 1½	5^{4}	5^{4}	Carroll	†
JUSTICIARY	112	1	7	7	7	6½	6^{3}	Cannon	21.85
RUTH TIDINGS	102	4	4	6¼	6^{1}	7	7	Cooper	64.00

† S. W. Labrot entry.

Two-dollar mutuels paid—GAY PAY, $5.20, $2.80, $2.30; SALISBURY, $4.30, $3.20; DANCING MACK, $3.10.

GAY PAL, rated along for the first half mile, joined the leaders leaving the back stretch, gradually moved to the front and had speed in reserve. SALISBURY had keen speed from the start, raced BABOO into submission and continued courageously when forced to a drive. DANCING MACK, outpaced for the first half mile, closed full of run. BABOO weakened steadily after the first three furlongs. ANNE ARUNDEL went well.

THIRD RACE—Six furlongs. Purse, $1,300. The Shady Side. For 2-year-old fillies. Start good from stalls. Won driving; place, same. Went to post at 2:08. Off at 2:12. Winner, Dorwood Stable's br. f. (2), by Black Toney—Brown Princess. Trained by J. P. Smith. Value to winner, $950; second, $200; third, $100; fourth, $50. Time, 0:23 1-5, 0:47 2-5, 1:11 2-5.

Horses	Wgt.	Post	St.	1/4	1/2	Str.	Fin.	Jockeys	Straight
TONEY PRINCESS	112	7	7	7½	3^{1}	2^{2}	1¾	Munden	$1.85
ST. AGNES	105	9	1	2^{1}	1^{1}	1½	2^{2}	Pichon	4.60
AVENGER	109	5	5	6^{h}	6^{3}	3 1¼	3^{2}	*Robertson	2.25
ANCHOR LIGHT	107	1	2	1½	2^{h}	4^{2}	4^{h}	Fischer	102.45
ANGRY PLUME	112	3	8	8^{4}	8^{10}	5½	5^{2}	Watters	16.65
PEACH BASKET	105	2	3	4^{nk}	7½	7 1¼	6^{2}	O'Malley	62.40
LADY NEWBURY	107	6	6	5^{1}	5½	6^{2}	7^{4}	Fields	8.80
RELIC	105	8	4	3^{h}	4^{h}	8^{2}	8^{2}	McKechnie	80.05
SAPPHIRE SKY	105	4	9	9	9	9	9	Carroll	38.15

Two-dollar mutuels paid—TONEY PRINCESS, $5.70, $3.00, $2.30; ST. AGNES, $3.90, $2.40; AVENGER, $2.50.

TONEY PRINCESS, allowed to settle in her best stride, secured racing room on the inside rounding the turn to reach contention, responded with good courage to wear down ST. AGNES and was moving clear under stiff pressure. ST. AGNES raced ANCHOR LIGHT into defeat, saved ground and held on well. AVENGER came with good courage in the final stages. ANCHOR LIGHT was unable to keep pace when challenged. ANGRY PLUME was always outrun. RELIC stopped.

FOURTH RACE—Six furlongs. Purse, $1,800. The Bay Shore Handicap. For 3-year-olds and upward. Start good from stalls. Won driving; place, same. Went to post at 2:38. Off at 2:42½. Winner, J. F. Adams' br. g. (4), by Meridian—Peggy L. Trained by owner. Value to winner, $1,200; second, $300; third, $200; fourth, $100. Time, 0:23 1-5, 0:47, 1:11 2-5.

Horses	Wgt.	Post	St.	1/4	1/2	Str.	Fin.	Jockeys	Straight
PEGG'S PRIDE	103	6	5	6^{2}	6 1¼	5 1¼	1no	Carroll	$17.90
GUN ROYAL	108	7	1	3^{1}	2^{1}	2½	2no	Bejshak	3.35
JUDGE SCHILLING	126	4	3	1^{nk}	1^{h}	1^{nk}	3 1¼	Workman	3.20
SILVERDALE	113	1	6	4^{1}	4^{1}	3 1¼	4½	Huff	14.00
LADY CAPULET	112	3	4	5^{nk}	5^{2}	4^{2}	5^{1}	Fields	8.20
SANDY	119	2	7	7	7	7	6 1½	Thurber	2.25
RAPID TRANSIT	107	5	2	2½	3^{h}	6^{2}	7	McKechnie	17.30

Two-dollar mutuels paid—PEGG'S PRIDE, $37.80, $13.60, $6.50; GUN ROYAL, $5.70, $4.30; JUDGE SCHILLING, $4.30.

PEGG'S PRIDE, outpaced for five furlongs, was sent through on the inside when moving up stoutly, secured clear passage and, finishing in determined fashion, was up in the last strides. GUN ROYAL, a keen factor from the start, fought it out with rare courage. JUDGE SCHILLING set a rapid pace, shook off RAPID TRANSIT and continued gamely. SILVERDALE showed a good test. LADY CAPULET had no excuses. SANDY appeared dull at the barrier and broke very slowly and was never a serious factor.

FIFTH RACE—One and one-sixteenth miles. Purse, $1,500. The Woodwardville. For 3-year-olds and upward. Start good from stalls. Won driving; place, same. Went to post at 3:08. Off at 3:09½. Winner, Geneseo Stable's ch. c. (3), by The Porter—Weary. Trained by R. V. Boyle. Value to winner, $1,050; second, $250; third, $150; fourth, $50. Time, 0:24 2-5, 0:49, 1:14 2-5, 1:40 4-5, 1:47 3-5.

Horses	Wgt.	Post	St.	1/4	1/2	3/4	Str.	Fin.	Jockeys	Straight
LUGGAGE	107	3	3	3^{2}	2^{1}	2^{4}	1 1½	1^{1}	Fields	$0.90
BERBER	107	2	2	5	5	5	5	2½	Cannon	4.60
IOLLAN	107	1	1	2½	3^{2}	3^{1}	3^{nk}	3^{nk}	Fischer	4.90
NICOTINE	105½	4	5	4^{2}	4 1½	4^{h}	4^{2}	4^{h}	Watters	8.40
AZIZ	109	5	4	1 1½	1^{1}	1^{nk}	2^{2}	5	Robertson	11.80

Two-dollar mutuels paid—LUGGAGE, $3.80, $2.50, $2.30; BERBER, $3.60, $2.70; IOLLAN, $2.70.

LUGGAGE, sluggish to settle in his stride, was kept under urging for the first five furlongs, approached AZIZ with good speed when shaken up, gained a clear lead and had enough in reserve to withstand BERBER. Latter, trailing well back of his field for seven furlongs, swung to the outside to close with a rush through the home stretch. IOLLAN showed a splendid effort all the way. NICOTINE finished with good courage. AZIZ weakened steadily when collared.

SIXTH RACE—One and one-sixteenth miles. Purse, $1,300; claiming. For 3-year-olds and upward. Start good from stalls. Won driving; place, same. Went to post at 3:37. Off at 3:40. Winner, Arden Farm's br. g. (4), by Sun Briar—Edwina. Trained by G. M. Odom. Value to winner, $950; second, $200; third, $100; fourth, $50. Time, 0:24 2-5, 0:49 2-5, 1:14 3-5, 1:42, 1:48 4-5.

Horses	Wgt.	Post	St.	1/4	1/2	3/4	Str.	Fin.	Jockeys	Straight
SUN SHADOW	112	5	7	2^{1}	2 1½	2^{1}	2^{2}	1½	Thurber	$2.10
FIRST MISSION	107	2	2	1^{2}	1^{1}	1^{1}	1½	2½	Madeley	12.35
VACATION	112	4	5	4 1½	3½	3½	3 1½	3^{nk}	Szabo	21.30
SUN HATTER	112	7	6	6^{3}	5^{nk}	5^{2}	4½	4^{h}	Pichon	4.55
RUANE	107	1	1	7	7	6^{2}	6^{2}	5^{2}	Wells	16.05
LIGHT VIEW	108	6	3	5^{h}	6^{2}	4½	5^{2}	6^{2}	Chirch	2.10
MARTEAU	107	3	4	3½	4^{h}	7	7	7	Adams	16.55

Two-dollar mutuels paid—SUN SHADOW, $6.20, $5.90, $3.80; FIRST MISSION, $12.10, $6.00; VACATION, $7.40.

SUN SHADOW, going in greatly improved fashion and kept forwardly placed from the start, responded to pressure, wore FIRST MISSION down steadily and was under mild urging at end. FIRST MISSION sprinted into a good lead, saved ground and held on well when challenged. VACATION showed a good effort throughout. SUN HATTER finished with a rush. RUANE was held safe. LIGHT VIEW performed far below his recent form and his race should not be considered.

SEVENTH RACE—One mile and a furlong. Purse, $1,300; claiming. For 3-year-olds and upward. Start good from stalls. Won driving; place, same. Went to post at 4:12. Off at 4:15. Winner, C. Forrest's b. g. (7), by Harry Shaw—Miss Patty. Trained by owner. Value to winner, $950; second, $200; third, $100; fourth, $50. Time, 0:24 2-5, 0:49 3-5, 1:15, 1:42 2-5, 1:56 4-5.

Horses	Wgt.	Post	St.	1/4	1/2	3/4	Str.	Fin.	Jockeys	Straight
PAT CALHOUN	114	8	4	8½	7^{4}	5^{2}	5^{2}	1½	Ponce	$17.50
MARY M'NEIL	106	6	3	3^{1}	4^{3}	2^{1}	1^{h}	2^{nk}	Munden	3.10
DADDY NELSON	109	3	14	12^{h}	8^{1}	7½	4½	3^{h}	Adams	7.05
UPSET LAD	114	1	1	4^{h}	3^{nk}	1^{h}	2^{h}	4^{h}	Romano	3.30
FAIR MARGERY	107	4	11	9¾	5^{nk}	3½	3¼	5^{2}	Cannon	21.75
CORPOSANT	114	7	13	13^{2}	12^{3}	9^{2}	6^{4}	6^{13}	Meyer	24.05
ROCKNEY	109	13	7	5½	6^{h}	8 1¼	8^{1}	7^{3}	Madeley	*15.45
KEYDET	114	14	10	10^{h}	9^{nk}	10^{2}	10^{4}	8½	Thomas	44.25
DUCAT	114	9	5	1½	2^{h}	6^{nk}	9^{2}	9^{h}	Fields	3.00
DARK ANGEL	111	10	6	2¼	1^{1}	4^{2}	7^{nk}	10^{2}	Gwynne	75.45
MUSKOGEE	110	5	12	11^{h}	14	12 1½	11 1½	11^{2}	Chirch	*
SIGNOLA	111	2	2	14	13½	13½	12^{2}	12 1½	O'Malley	*
MYRTHUS	111	11	9	10½	11^{nk}	11^{2}	13^{2}	13^{4}	Fischer	*
PRIMP	106	12	8	7^{1}	10^{2}	14	14	14^{1}	McKechnie	*

* Field.

Two-dollar mutuels paid—PAT CALHOUN, $37.00, $14.00, $7.60; MARY M'NEIL, $4.40, $3.20; DADDY NELSON, $4.10.

PAT CALHOUN, shuffled back going to first turn, was taken to outside on back stretch and gradually improved his position, came through on inside in stretch run and finished strong, was up in the last twenty yards. MARY M'NEIL, hustled along entire trip, hung after going to the front at top of home stretch. DADDY NELSON closed a big gap and finished stoutly on outside. UPSET LAD was made too much use of. FAIR MARGERY tired after making a bold bid at furlong pole. DUCAT, hustled away from start, quit after going half a mile.

DEBUT MADE BY SANDE AS TENOR

King of Riders Guest Artist of Kiwanians at Alexandria.

Continued from Page 1.

tions he chose for his first official audience.

In a room at the George Mason Hotel, his listeners were transfixed as Sande told in a rich tenor the ever wondrous story of the little old mother of Irish songlore.

Much has been written about Earl Sande. Much indeed has been said, but I wonder if the word "enigma" has ever been used to describe him.

It takes the imagination to grasp at the same time the spectacle of his racing personality; that ribstraining riding, perched precariously on the top of a frenzied thoroughbred, with a myriad of coarse exhortations blending with the vicious snarls of the riders and the agony of the horses; the dreadful stretch drive, the shrill screams of betters brandishing little colored tickets—and the picture of this quiet, naively embarrassed successful young man, dressed in the most conservative dark gray double-breasted suit in the world, with tie to match; the bright clean face with its pint-sized dimple, standing near a piano singing softly of the birds that trill at eventide.

It was even pinker, that fresh face of Sande's last night. He was more excited than he has been in months.

"What was it like?" seemed an appropriate thing to ask.

"Well, I was kinda nervous——"

Teacher Praises Sande.

"But you weren't at all," insisted Miss Wentworth, a lovely lady, who has filled Washington with music, and once upon a time dancing, for a gracious decade or so. "Don't you believe him. He went through it like a veteran.

"Earl's voice is young. (While Earl listens with rapt attention to the description of this new-found power). "It is hardly more than the voice of a boy of 20. He did 'Mother Machree' well, and 'Bird Songs at Eventide' truly well. His breathing wasn't the least bit forced. Don't you believe him when he says he still is an amateur."

"How did you ever happen into this?" he was asked.

"I dunno. Always liked to sing. I used to sing at commencement exercises and when the principal came around in grade school I never thought of really taking it up—you know, studying and all that—until about two years ago. I was riding at Bowie and had dinner one night with Lou Morse here in town. After a while his daughter started playing the piano and, naturally, I joined in—you know—singing. Well, she said I sounded like—well, like I ought to go ahead and—you know, she though I had something to work on. So she arranged for a lesson with Miss Wentworth." Earl Sande, one of the paragon figures in the history of sport, hesitated, abashed at having talked such a long paragraph about himself. "And here I am," he said, half apologetically.

Desire for Publicity Discounted.

Earl (his personality is one that inspires the use of his given name) has been accosted a million times and asked how he gets that way. "I just like singing, that's all," is the story he sticks to, and how any one can see the way he looks when he says that and still subscribe to the notion that it is something of a publicity stunt, paralyses the imagination.

His vocal improvement in the space of three years has amounted to a revelation to the friends of Miss Wentworth who have heard Earl on but two or three well-separated occasions.

Earl is living at the Wentworth Studios on Girard street, and puts in about two hours every day with his singing. He favors the McCormack trend of melody, but holds in reverence the robust vigor of Lawrence Tibbett. He'll remain in Washington until December 15. Then "I'm going home to see the folks until the end of the year."

"Proper breathing came very naturally to Earl," says Miss Wentworth. "This is a bit out of the ordinary, too, for athletes of all sorts can rarely be singers. It's their tautness—their inability to relax properly. It takes strength, though. Singing demands physical power—with relaxation."

"Get tired, too," Earl remarked, quite sincerely. "About as tired after putting in a period of exercises as I do after, after riding."

"I just can't sing during the season," Earl went on. "Last summer I couldn't do a thing. You know, I have to work down pretty fine when I'm racing, and it just knocks your singing completely."

"But isn't it pretty tame?" I suggested.

"Nothing doing," he said in his charming manner of putting his head on the side as he spoke. "When I sing a song the best I know how to, and feel that everything has clicked throughout—why it's the same thrill, exactly the same, as bringing home Gallant Fox."

"Was he your favorite?"

Instantly he retires to a front amazing when contrasted with his riding fury. "I dunno. He was a great horse. Inquisitive as the dickens, and in a long race—game?—gosh."

"What about your immediate future?"

"I'm going to keep up my lessons while I'm home, but that will only be for about two weeks. I don't know what's going to happen after January 1."

"A contract?"

"I'm not sure——maybe."

"How about your racing?"

"I haven't any plans at all. I may ride next spring, but I guess I'm sort of losing interest in—racing. (It was hard to say.) "I'm gaining weight, too. Up to 132, which is pretty heavy, you know. But I—I'll have my singing."

How to Torture Your Husband —By H. T. Webster

TILDEN NO. 2 IN WORLD RATING

Meyers, Noted British Expert, Ranks Only Cochet Ahead.

NEW YORK, Nov. 26 (A.P.).—Big Bill Tilden, although beaten by Johnny Doeg in the United States championship, is rated second only to Henry Cochet, of France, this year by A. Wallis Myers, English tennis expert, who annually names the "world's first ten" players. Myers' selections for 1930 are published in the current issue of American Lawn Tennis.

The men's list contains the names of five Americans and the women's three, with Mrs. Helen Wills Moody again in No. 1 position. Doeg is ranked fourth, behind Cochet, Tilden and Jean Borotra. Betty Nuthall, the English girl who won the American women's title in Mrs. Moody's absence, is rated ninth.

Tilden's dramatic come-back to the English championshop at Wimbledon, as well as his Davis Cup challenge round victory over Jean Borotra are reflected in his advance from fourth to second place, passing Borotra. A year ago Myers placed Borotra as well as the other French stars, Cochet and Lacoste, ahead of the American.

Myer's selections:

MEN.

1—Henri Cochet, France.
2—W. T. Tilden, United States.
3—Jean Borotra, France.
4—J. H. Doeg, United States.
5—Frank Shields, United States.
6—Wilmer Allison, United States.
7—G. M. Lott, United States.
8—H. L. De Morpurgo, Italy.
9—Christian Boussus, France.
10—H. W. Austin, England.

WOMEN.

1—Mrs. Helen Wills Moody, United States.
2—Fraulein Cecile Aussem, Germany.
3—Mrs. Holcroft-Watson, England.
4—Miss Elizabeth Ryan, United States.
5—Mme. Renee Mathieu, France.
6—Miss Helen Jacobs, United States.
7—Miss Phyllis Mudford, England.
8—Senorita Elia de Alvarez, Spain.
9—Miss Betty Nuthall, England.
10—Fraulein H. Krahwinkel, Germany.

MORNING LINE

AT BOWIE.
By BOB MASSEY.

FIRST RACE.

Kilcloudy	30-1	Gardner	15-1
Sedora	20-1	Camp Parole	20-1
All Told	10-1	Nullo	8-1
Ramus	5-1	Spanish Bonero	3-1
Barren Hill	6-1	Marsabit	20-1
Guide Left	6-1	Shasta Tiger	50-1
Thundercast	50-1	Rocky Point	50-1
Star Laddie	20-1	Trice	6-1
Monocle	30-1		

SECOND RACE.

Monterey	20-1	Whitney entry	2-1
Claremont	12-1	Rancocas entry	4-1
Dunlin's Lad	2-1	Geneseo entry	12-1
Portcodine	10-1		

THIRD RACE.

Silverdale	4-1	Gerard	12-1
Protractor	20-1	Hacky H.	6-1
Pennant Lass	3-1	Lindy	10-1
Clean Play	12-1	French Lass	4-1
Angry	10-1		

FOURTH RACE.

Black Cloud	12-1	Rocket Glare	4-1
Curtsey	15-1	Brown Trap	6-1
Spice	6-1	Adequate	3-1
Frumper	4-1	Fantad	12-1

FIFTH RACE.

Grey Coat	20-1	Spinach	6-1
Starpatic	15-1	Petee Wrack	4-1
Sun Hatter	30-1	Dr. Freeland	15-1
Sun Mission	12-1	Jim Dandy	30-1
Lady Broadcast	4-1	Valenciennes	4-1
Rocket Glare	30-1	Mokatam	12-1
Inception	10-1	We Dun It	15-1
William T.	8-1		

SIXTH RACE.

Golden Rock	30-1	Cabellsdale	15-1
Willingdon	30-1	Mainsheet	10-1
Mineralogist	20-1	Rasselas	12-1
Homelike	12-1	Big Tee	50-1
Croyden	5-1	Torch	12-1
Ring On	15-1	Redcliffe	6-1
Danger Signal	8-1	Satisfy	20-1
Flying Fantom	30-1	Bright Day	4-1
Letalone	15-1	Jacobs entry	4-1
The Doctor	15-1		

SEVENTH RACE.

Magic Carpet	10-1	Aurica	5-1
Tazewell	10-1	Prin. Attention	5-1
Bonview	30-1	Stern Chaser	8-1
Spanflow	12-1	Black Friar	20-1
Brunette Pref.	30-1	Skirt	30-1
Belmona	12-1	Miss Evat	30-1
Fair Dawn	15-1	Maybe	6-1
Bowie	12-1	Eleusagon	20-1
Princess Isabel	50-1	Coleman entry	12-1
Judge Caverly	12-1		

Thanksgiving Handicap Line-Up

Bowie Race Track, Md., Nov. 26.—The Thanksgiving Handicap, a $10,000 added stake and the feature event on tomorrow's card, attracted a field of fifteen. The weights, post positions, jockeys and probable odds follow:

P. P.	Horse.	Wt.	Jockeys.	Owners.	Prob. Odds.
(1)	Grey Coat	105	A. Adams	J. H. Louchheim	20-1
(2)	Starpatic	121	F. Catrone	Sanford Farms	15-1
(3)	Sun Hatter	92	A. Passero	R. H. Davis, jr.	30-1
(4)	Sun Mission	109	R. J. Fischer	Irving Jacobs	12-1
(5)	Lady Broadcast	111	No boy	Rogers Caldwell	4-1
(6)	Rocket Glare	95	L. Wells	Audley Farm	30-1
(7)	Inception	108	W. Cannon	Rigan McKinney	10-1
(8)	William T.	107	A. Robertson	W. Caskey	8-1
(9)	Spinach	120	R. Workman	William Ziegler, jr.	6-1
(10)	Petee Wrack	116	No boy	J. A. Macomber	4-1
(11)	Dr. Freeland	112	L. Schaefer	W. J. Salmon	15-1
(12)	JimDandy	104	F. Munden	Chaffee Earle	30-1
(13)	Valenciennes	107	P. Walls	Mrs. J. D. Hertz	4-1
(14)	Mokatam	113	E. Krummer	Rancocas Stable	12-1
(15)	We Dun It	100	No boy	Mrs. S. Bennett	15-1

Boots and Saddle's

(Reg. U. S. Patent Office)

—Bowie Selections—

By J. B. SNODGRASS

BOWIE, Md., Nov. 26.—Bowie has offered an attractive card for Thanksgiving Day, and the $10,000 added Thanksgiving Handicap, at a mile and a furlong, tops the card with fifteen entries, excelling in class any previous field in this holiday fixture.

There will be wide diversity of opinion as to the probable winner of the big race, which may indicate it is an open one, but, as good horses run back to their best races, SPINACH is selected, both on account of his superior class and the fact that he likes the route, and when running with horses in which he finds no crushing opposition he is at his best. He carries top weight, as he should, but he has up less than he had in the Bowie Handicap at Pimlico. He has less than he carried against Sun Beau in the Southern Maryland, and a better post position, but while he finished fourth in that, he still ran a good race as the race was run. Sun Beau ordinarily can beat him, or most any other horse, but there is no Sun Beau in this race. STARPATIC had a qualifying race Tuesday, which he won under urging from an ordinary field, but he will do better in this race, no doubt, and is believed the contender in spite of VALENCIENNES, with her whirlwind finish against Sun Beau, and in spite of MOKATAM, and his great race in the Prince George's. SPINACH beat this Rancocas horse in the Sun Beau race. LADY BROADCAST is rated third on her good race last Saturday, but this filly, MOKATAM, and VALENCIENNES are believed about on an equality, and all of them are outclassed by SPINACH.

FIRST RACE—The first race for 2-year-old colts and geldings has one of those unwieldy fields. SPANISH BONERO was second the other day to Wrigley Field, and that race repeated will about win this, and he is selected. NULLO, scratched the other day, has some good New York races, and should be the contender. TRICE, fourth in the Wrigley field race, is rated best of the others.

SECOND RACE—The Capial City Purse, for 2-year-olds, second on the card, has plenty of speed. The Whitney entry of THAIS and SMEAR seems best. DUNLIN'S LAD, with much early speed, is a dangerous contender, but if THAIS gets away she can catch him, or run him into the ground so that SMEAR can pick him up. RUBIO should get third money. RUBIO'S last race was good, but SMEAR has beaten Repentance and Hibala and it will be difficult for anything in this race to defeat the Whitney pair.

THIRD RACE—PENNANT LASS should win the third race if she can carry 120 pounds. She certainly can do better than in her last when beaten by Lady Capulet. HACKY H., invincible in his last two starts, may be the surprise again, but he continues to pick up weight, and there may be a halt in his winning streak. FRENCH LASS is better than the others, if she runs like she did at Laurel.

FOURTH RACE—The Old Virginia $1,500 Purse for 3-year-olds may prove one of the closest races of the day. FRUMPER is selected to beat ADEQUATE, which it not exactly according to Hoyle, but on this gelding's last race he has a big chance, for he was beaten only a nose by Replevin. ADEQUATE was beaten by Aziz in the same time at the same distance. BLACK CLOUD is not to be considered out of it by any means and should be no worse than third.

SIXTH RACE—IRISH MARINE has been endeavoring to get in a race in Maryland, but the sixth event is the first time he has been above the eligible list. He looks best of the field and should win, on either of his last five races in New York, three of which he won while he was second in the other two. BRIGHT DAY should be the contender. She won three races consecutively but lost to Light View on her last. HOMELIKE has had a rest and may beat CROYDEN for show money. CROYDEN seems to be a quitter.

SEVENTH RACE—BELMONA is selected in the Seventh. MAYBE will be a dangerous rival if he gets in from the eligible list, but he prefers mud. STERN CHASER has a chance. He beat Mary McNeil in his last start. BELMONA was third to Punishment and George DeMar in her last race.

BOWIE ENTRIES.

(Associated Press.)

FIRST RACE—Six furlongs; purse, $1,300; claiming; for 2-year-old maidens.

1 *Kilcloudy	109	10 Gardiner	114
2 Sedora	114	11 Camp Parole	114
3 *All Told	109	12 Nullo	114
4 Ramus	114	13 Span. Bonero	114
5 Barren Hill	114	14 Marsabit	114
6 Guide Left	114	15 Shasta Tiger	114
7 *Thundercast	109	16 *Rocky Point	109
8 Star Laddie	114	17 Trice	114
9 Monocle	114		

SECOND RACE—Six furlongs; purse, $1,400; the Capital City; for 2-year-olds.

1 ‡Caplin	108	6 Dunlin's Lad	110
2 Monterey	108	7 Portcodine	110
3 Claremont	108	8 ‡Sims	110
4 †Parsnip	108	9 §Rubio	110
5 †Thais	105	10 †Smear	110

†C. V. Whitney entry.
‡Rancocas Stable entry.
§Geneseo Stable entry.

THIRD RACE—Six furlongs; purse, $1,300; claiming; for 3-year-olds and upward.

1 Silverdale	120	6 Gerard	116
2 Protractor	116	7 Hacky H.	116
3 *Pennant Lass	120	8 *Lindy	111
4 Clean Play	116	9 *French Lass	114
5 Angry	114		

FOURTH RACE—One and one-sixteenth miles; purse, $1,500; the Old Virginia; for 3-year-olds.

1 Black Cloud	103	5 Rocket Glare	100
2 Curtsey	106	6 Brown Trap	108
3 Spice	109	7 Adequate	100
4 Frumper	103	8 Fantad	104

FIFTH RACE—One and one-eighth miles; purse, $10,000 added; the Thanksgiving handicap; for 3-year-olds and upward.

1 Grey Coat	105	9 Spinach	120
2 Starpatic	118	10 Petee Wrack	117
3 Sun Hatter	92	11 Dr. Freeland	109
4 Sun Mission	108	12 Jim Dandy	104
5 Lady Broadcast	111	13 Valenciennes	107
6 Rocket Glare	95	14 Mokatam	113
7 Inception	108	15 We Dun It	100
8 William T.	107		

SIXTH RACE—One and one-eighth miles; purse, $1,300; claiming; for 3-year-olds and upward.

1 Golden Rock	112	11 The Doctor	115
2 †Irish Marine	112	12 Cabellsdale	115
3 Willingdon	112	13 Mainsheet	112
4 *Mineralogist	107	14 *Rasselas	106
5 Homelike	112	15 *Big Tee	103
6 Croyden	112	16 Torch	115
7 Ring On	112	17 †Ardmore	100
8 Danger Signal	109	18 *Satisfy	100
9 *Fly's Fantom	100	19 Redcliffe	115
10 Letalone	115	20 Bright Day	108

†B. B. Stable and I. Jacobs entry.

SEVENTH RACE—One and one-eighth miles; purse, $1,300; claiming; for 3-year-olds and upward.

1 Magic Carpet	108	11 Judge Caverly	112
2 †Buntaris	112	12 *Arica	103
3 Tazewell	112	13 Prin. Attention	112
4 Bonview	112	14 Stern Chaser	110
5 Spanflow	112	15 *Black Friar	107
6 Brunette Pref.	104	16 Skirt	105
7 *Belmona	107	17 *Bay Sari	112
8 *Fair Dawn	100	18 *Miss Evat	100
9 Bowie	112	19 *Maybe	106
10 Princess Isabel	105	20 *Eleusagon	100

†J. A. Morrissey and H. H. Coleman entry.
*Apprentice allowance claimed.
Weather, clear; track, fast.

JEFFERSON PARK ENTRIES.

(Associated Press.)

FIRST RACE—Six furlongs; purse, $1,600; the Jefferson; for 2-year-old maidens.

1 Don Caesar	115	8 †Watahorse	115
2 Shonna	115	9 West Virginia	115
3 Caddy Boy	115	10 Bully	115
4 Charlie	115	11 Afrost	115
5 Good Friend	115	12 The Judge	115
6 Flagg Porter	115	13 †Lit. Coventry	115
7 Noble Sir	115		

†Trailsend and Weque Stable entry.

SECOND RACE—One and one-sixteenth miles; purse, $800; claiming; the I. Miller Sons; for 3-year-olds and upward.

1 *Voltmeter	107	10 *Revellion	117
2 *Bumpsie Ray	107	11 *King Kelly	107
3 *Delmonico	107	12 *Betty Bux	104
4 The Alderman	112	13 *Lunacy	101
5 Hayes' Choice	112	14 *Bardalid	107
6 Blandris	112	15 Don Tinky	109
7 Griff W.	115	16 *Carlino	107
8 Herb Ashby	115	17 Torcher	112
9 *Golden Arrow	107	18 *M. Maryland	104

THIRD RACE—One mile and 70 yards; purse, $800; claiming; the Loft Candy Store; for 3-year-olds and upward.

1 Eilweir	112	5 Buddy Basil	114
2 *Green Beauty	100	6 *Bob Kernan	111
3 *Eager Play	107	7 Dress Ship	112
4 *Bear Cry	103	8 *Play Ball	103

FOURTH RACE—Six furlongs; purse, $800; claiming; the Inaugural; for 3-year-olds and upward.

1 *Bob Rogers	113	7 Rahway	112
2 Elizabeth Bolla	111	8 Th. Rochester	114
3 *Jack Haskell	109	9 *Scone	106
4 *Nicholson	113	10 Ima Dreamer	104
5 Essie	115	11 Bocaratone	114
6 *Panda	112		

FIFTH RACE—One mile and 70 yards; purse, $3,000 added; the Jefferson Park Thanksgiving handicap; for all ages.

1 Rueful	105	7 Beau Wrack	104
2 Martis	112	8 Storm	104
3 †Royal Son	109	9 †Pat. Marian	110
4 ‡Galahad	110	10 ‡Jovial Friar	92
5 Clearance	95	11 †Battle Axe	100
6 §Thistle Ann	100	12 Golden Mac	98

†Valley Lake Stable entry.
‡O'Shaughnessy and Reuter entry.
§George Collins entry.

SIXTH RACE—One and one-sixteenth miles; purse, $800; claiming; the John B. Stetson Co.; for 3-year-olds and upward.

1 *Spurrier	110	10 *Prince Til Til	107
2 *Ham	110	11 *Junior C.	110
3 *Luck Piece	110	12 *Zahn	107
4 James M.	112	13 Daredevil	112
5 Forbis	112	14 *Raym'd Dale	107
6 *Dunlin's Elk	107	15 Clapper	112
7 *My Lava	104	16 *Dante	107
8 Lansquenet	115	17 *Col. Campus	107
9 Tin Hat	112		

SEVENTH RACE—One and one-sixteenth miles; purse, $800; claiming; the Thomas Kearney; for 3-year-olds and upward.

1 Force	112	10 *Paddy	107
2 Alma	104	11 *Santa Sophia	104
3 *Nasdar	101	12 Tr'pe of Dawn	109
4 Yachtsman	112	13 *Caravan	110
5 Slate	112	14 Watchful	112
6 *Coy	107	15 Rallim	112
7 *Black Alice	107	16 *Aviator	110
8 *Verpell	104	17 *Torpointer	106
9 *Royal Cause	102		

*Apprentice allowance claimed.
Weather clear, track fast.

RACING SELECTIONS

JEFFERSON PARK.

1—West Virginia, Good Friend, Shonna.
2—Voltmeter, Hayes Choice, King Kelly.
3—Play Ball, Dress Ship, Eil Weir.
4—Theo Rochester, Scone, Bocaratone.
5—Royal Son, Patricia Marian, Galahad.
6—Junior C., My Lava, Lansquenet.
7—Santa Sophia, Aviator, Slate.
Best bet—Royal Son.
—Louisville Times (A.P.).

1—West Virginia, Good Friend, Bully.
2—Voltmeter, Delmonico, Blandris.
3—Eil Weir, Play Ball, Bob Kernan.
4—Nicholson, Jack Haskell, Scone.
5—Royal Son, Patricia Marian, Galahad.
6—Dante, Clapper, Tin Hat.
7—Santa Sophia, Caravan, Aviator.
—New York Handicap.

THE POST'S CONSENSUS AT BOWIE, MD.

	1st Race	2nd Race	3rd Race	4th Race	5th Race	6th Race	7th Race
Boots and Saddle Wash. Post	Spanish Bon. Nullo Trice	Whitney entry Dunlin's Lad Rubio	Pennant Lass Hacky H. French Lass	Prumper Adequate Black Cloud	Spinach Starpatic L. Broadcast	Irish Marine Bright Day Homelike	Belmona Maybe Stern Chaser
Louisville Times Associated Press	Rocky Point Spanish Bon. All Told	Portcodine Thais Rubio	Pennant Lass Hacky H. French Lass	Adequate Curtsey Prumper	Valenciennes L. Broadcast Grey Coat	Mainsheet Torch Croyden	Prin. Attention Judge Caverly Black Friar
Trackman Racing Form	Nullo Ramus Spanish Bon.	Caplin Portcodine Sims	Pennant Lass Hacky H. French Lass	Prumper Adequate Black Cloud	L. Broadcast Valenciennes Spinach	Irish Marine Mineralogist Croyden	Buntaris Tazewell Aurica
Handicap Racing Form	Spanish Bon. Ramus Trice	Smear Thais Dunlin's Lad	Pennant Lass Hacky H. French Lass	Adequate Prumper Curtsey	Spinach Valenciennes L. Broadcast	Irish Marine Croyden Danger Signal	Maybe Judge Caverly Stern Chaser
Davenport Racing Form	Spanish Bon. Ramus Trice	Dunlin's Lad Thais Rubio	Hacky H. Pennant Lass French Lass	Prumper Brown Trap Adequate	Petee Wrack Valenciennes L. Broadcast	Croyden Irish Marine Bright Day	Prin. Attention Buntaris Stern Chaser
Sweep Racing Form	Spanish Bon. Ramus Trice	Dunlin's Lad Thais Rubio	Pennant Lass French Lass Hacky H.	Adequate Prumper Rocket Glare	L. Broadcast Valenciennes Petee Wrack	Croyden Irish Marine Cabellsdale	Stern Chaser Aurica Prin. Attention
Walsh Running Horse	Nullo Spanish Bon. Ramus	Thais Smear Sims	Angry French Lass Pennant Lass	Rocket Glare Adequate Prumper	Starpatic Spinach Mokatam	Croyden Irish Marine Homelike	Belmona Bowie Judge Caverly
Purchase Running Horse	Ramus Spanish Bon. Nullo	Smear Rubio Dunlin's Lad	Pennant Lass Hacky H. French Lass	Adequate Prumper Rocket Glare	Spinach Valenciennes L. Broadcast	Croyden Torch Irish Marine	Prin. Attention Aurica Belmona
Consensus	Spanish Bon. Nullo Ramus	Whitney entry Dunlin's Lad Rubio	Pennant Lass Hacky H. French Lass	Adequate Prumper Rocket Glare	Valenciennes Spinach L. Broadcast	Croyden Irish Marine Mainsheet	Prin. Attention Belmona Stern Chaser

TO BOWIE RACES

Lincoln sedans and limousine cars; will call for you; $2 round trip; for private parties, $10 entire car. Phone Lincoln 4581. C. Roy Livery Service.

BOWIE RACES
BUSES LEAVE
1416 F St. N. W.
11:30 A. M. $1.25 ROUND TRIP
DIRECT TO TRACK
Reclining Chairs—Card Tables
THE CAPITAL TRACTION CO.
National 1075

BOWIE RACES

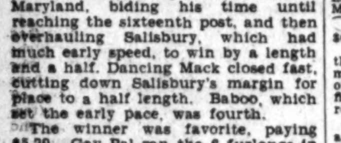

TODAY ONLY
$1.25 ROUND TRIP $1.25
Travel in our De Luxe Pullman Coach Radio, Drinking Water and Lavatory.
Leave your car at home and use our coaches for safety.
Leave 11 a. m. Four coaches operated daily from 11th st. and Mass. ave. nw. Annapolis and Harrington Hotels.
Phone—National 0580.

BOWIE SPECIAL
Leaves 12th and New York Ave. N.W., W. B. & A. Electric Line Station daily at 11:40 A. M. Back at 5:30.

BOWIE RACES
"Arnold Operated"
Pioneer of Bus Transportation to the Races From
14th and Pa. Ave.
Northeast Corner Opp. Willard
PARLOR COACHES. Radio Equipped
Leave 11:30
ROUND TRIP $1.25
Washington, Va. & Maryland Coach Co.

BOWIE RACES
November 17 to November 29
Special trains on W., B. & A. leave White House Station 11:45 a. m., 12:00 m., 12:15 p. m. Direct to grandstand.
First Race, 12:45 p. m.

LOTUS
Chinese-American Restaurant
14th and N. Y. Ave. N.W.
Features for Today
Thanksgiving Day
A 7-Course Deliciously Prepared
Dinner, $2
Served from noon to 9 p. m.
3 FLOOR SHOWS
During Lunch, Dinner and Supper
Al Sakol and the Lotus Band
NO COVER CHARGE

TWO ADVERTISED HOLIDAY SPECIALS
at Bowie Today
JACK MURPHY'S BOWIE SPECIAL
JACK BOWERS' $100 SPECIAL
and the many other regular features
including
Official Scratches — Bowie Past Performances
Official Jockeys — Short Grass' Handicaps
Rossvan's Ratings — Miracle System
Don't Go to Bowie Without Your Copy of the
National Scratch Sheet
"The Finest Racing Paper in the World"

VIRGINIA GRIDMEN READY FOR NORTH CAROLINA U.

Tarheels Due To Get Real Battle

Cavaliers Drilled Against Foes' Style of Play.

Players Realize N. C. U. Packs Powerful Punch.

Special to The Washington Post.

CHARLOTTESVILLE, Va., Nov. 26. Virginia's varsity football men are glad to be resting today. They've had many strenuous afternoons of preparation for the Thanksgiving contest with North Carolina. The Cavaliers have been spending much time on defense against a team drilled in Tarheel tactics, and they are just a bit giddy from trying to keep up with the names and varied abilities of Carolina's many back field threats.

"Watch for Nash to go down for a pass on this play." "Look out that House doesn't hit the line from this position." "If Magner is playing here don't let him complete a pass to Johnny Branch." "Don't give Slusser a chance to cut over tackle on this formation." "Watch for Erickson here, for Maus there, for Wyrick on this side, for Chandler on that side, for McNelli up here and for McCaskill over yonder."

Abel Has Virginians "Scared."

Earl Abell, head coach, has been explaining proper defensive play until the Virginians are getting so they won't want Carolina to have the ball at all, for fear all eleven of them will turn out to be half backs and will all threaten at once.

Gus Tebell, former North Carolina State coach, who is assisting with the backs and ends, and Joe McConnell, former Davidson center, who has been coaching the first-year eleven, have both scouted the Carolinians and they have brought back tales of a very dangerous Tarheel offense.

"Carolina can be counted on to play her best game of the season against Virginia," was the report of Coach Tebell. "There is nothing to this talk about their being in a slump; they'll be plenty good here Thursday."

Coach McConnell, who saw Davidson's victory over the Tarheels a week ago, adds his confirmation. "Carolina may have let down enough to be surprised once," he explains, "but they'll make sure it doesn't happen again. Certainly not against Virginia."

Piedmont League To Seek "B" Rating

Durham, N. C., Nov. 26 (A.P.).—Judge W. G. Bramham, president of the Piedmont League, announced today that the league's directors have voted to apply to the National Association of Minor Leagues for a class "B" rating. Mr. Bramham said the circuit is entitled to a higher rating as the aggregate population of the six member cities now exceeds 250,000.

Smith, Virginia Tennis Captain, Defeats Hines

Special to The Washington Post.

Charlottesville, Va., Nov. 26.—Alphonso Smith, Virginia tennis captain and former national junior doubles champion, defeated Wilmer Hines, North Carolina ace and national junior doubles and singles champion, this afternoon in a match preceding the varsity football game. For the first time in three years, Carolina's team was victorious, 7 to 2.

Smith won the singles match by straight sets, 6—2, 6—3, over Hines, who took the South Atlantic Cup from him two months ago. Then Smith paired with Martin to win doubles from Hines and Wright, again in straight sets, and by the same score, 6—2, 6—3.

All other matches were taken by Tarheels and in straight sets. Scores were:

SINGLES — Yeomans defeated Newell, 6—1, 6—1; Liskin defeated Martin, 6—1, 6—3; Hendlin defeated Dame, 6—3, 6—3; Wright defeated Burnette, 6—1, 6—2, and Abels defeated Delafield, 6—3, 6—4.

DOUBLES—Yeomans and Abels defeated Newell and Delafield, 6—3, 6—4, and Liskin and Graham defeated Dame and Burnette, 6—3, 6—2.

Old Line Lacrossers To Again Meet Navy

Special to The Washington Post.

Annapolis, Md., Nov. 26.—Several newcomers are noted on the 1931 Naval Academy Lacrosse schedule announced today by Lieut. Comdr. Frederick G. Reinicke, graduate manager of athletics.

The opening game will be on April 11 with Western Maryland College. The schedule contains seven games with a trip to Cambridge for a clash with Harvard on May, 16 the only journey.

As was the case in 1930, Navy will end its season with the University of Maryland. Brown and the Crimson are both newcomers.

The schedule contains an open date in preparation for Maryland, one of the country's leading teams. St. John's, of Annapolis, National champions; Johns Hopkins and Army will not be met for various reasons. The home-town rivals do not clash, while Hopkins and West Point refuse to adhere to Navy's eligibility code.

The schedule

April—11, Western Maryland; 18, Georgia Tech; 25, Lafayette.

May—2, Brown; 9, Lehigh; 16, Harvard, away; 30, Maryland.

DODGE
PRICES
REDUCED!
THE TREW MOTOR CO.
1509-11 14th St. N. W.

LOANS
HORNING
Diamonds—Watches—Jewelry
South End of Highway Bridge
On the Road to Alexandria
Rate of Interest 2% and 3%

D. C. BOYS ON INVADING ELEVEN

Bob MacCartee (left) and Paul Cassassa, former Emerson Institute stars, will be seen in the St. John's back field this afternoon when the Annapolis Team meets Hampden-Sidney at Central High School Stadium. MacCartee is the shining light of the Johnnies' attack.

Local Boys to Show Wares In St. John's Contest Here

Continued From Page 13.

thing they have today because they particularly relish a victory over the Johnnies.

In all likelihood Coach Tody Riggs, of St. Johns, will start Bob MacCartee and Paul Cassasa, his two former Washington scholastic stars, in his backfield today. It will be the first time that these lads have appeared here in a football game since their prep school days. Both naturally possess a great desire to star in front of a home crowd, and each is likely to do just this, for both are great broken field runners and all-around high-class backs.

Armacost and Lynch Dependable.

Capt. Bill Armacost, blocking and bucking full back of the Johnnies, and Bill Lynch, their triple-threat quarter back, are sure to cause the Tiger defense many uneasy moments. A trio of Johnny line men also are accounted excellent chances to star, as each of them has received much notice as possible all-State players when the all-Maryland college team is named. They are Johnny Joh and Ed Lotz, stellar tackles, and Jim Parks, a great watch charm size guard.

Charlie Gardner, 187-pound full back, who is a great line bucker and powerful interferer, and Tommy Tone, a broken field flash, are the stars of the Hampden-Sydney aggregation. Their captain, L. Arehart, is another bright light on the Virginia eleven who is likely to wreak havoc with the Annapolitans more than once before the day is over.

Tickets for the game will be sold only at the stadium box office, which opens at noon. There will be no reserved seats, $1 being charged for each adult admission. High school students will be admitted for a quarter upon presenting their school activity card.

Football on the Air

TODAY.

(Eastern Standard Time.)

N. B. C. chain:

1:45 p. m.—Cornell vs. Pennsylvania—WEAF, WTIC, WTAG, WCSH, WLIT, WGY, WCAE, WTAM, WWJ, WOC-WHO, WOW, CKGW, WTMJ, KSTP, WIOD, WFLA-WSUN, WSM, WJDX, KOA, KSL, KGO, KECA. (Announcer, Graham McNamee.)

1:45 p. m.—Columbia vs. Syracuse—WJZ, WHAM, KWK. (Announcers, Paul Dumont and George Hicks.

2:45 p. m.—Georgia vs. Alabama—WRC, WAPI, WHAS, WSM, WMC, WSMB, (Announcer, Bill Munday.)

C. B. S. chain:

1:45 p. m.—Cornell vs. Pennsylvania—WABC, WCAO, WNAC, WBBM, WKRC, WHK, KOIL, WEAN, KMOX, WFBL, WSPD, WMAL, WFG, WWNC, WLBZ, WBCM, WBT, WAIU, KRLD, KLE, WDAY, WHP, KTRH, WFBM, WCCO, WISN, WREC, WTAR, WLAC, WDSU, KFJF, WHEC, WDBJ, KSCJ, KDYL, WIBW, CFRB, WMT, KFH, WORC, WNAX, KHD, KFBC, KEPY, KVI. (Announcer, Ted Husing.)

Dixie Title Hopes of Tulane, Alabama at Stake Today

By DILLON GRAHAM.

ATLANTA, Ga., Nov. 26 (A.P.).—The Southern Conference football championship will be at stake tomorrow as Tulane and Alabama fight on widely separated gridirons. The two games stand out above traditional contests arranged as a climax to the season. Nearly a quarter million spectators will see the final acts for 13 of the 23 conference teams and a majority of the Southern Intercollegiate Athletic Association elevens.

Most attention will center on Birmingham, where Alabama faces Georgia, and New Orleans, where Tulane finishes against Louisiana State. Both Alabama and Tulane are unbeaten in conference play and victories would give these teams a percentage tie for the title. An invitation to participate in the California Rose Bowl game may hinge on the outcome.

Alabama Looks for Trouble From Georgia.

The Big Red squad, with eight successive wins, anticipates its hardest fight of the year with Georga. Alabama is in top shape, but injuries have caused Coach Harry Mehre, of Georgia, to shift his line-up somewhat. Leathers, a guard, probably will not play and Davidson is to replace Chandler at half back.

Tulane is an odds-on favorite to down Louisiana State, but the Tigers are set to play their best game, intent on blocking Tulane's hopes of finishing its second successive conference season unbeaten.

By right of tradition, the North Carolina-Virginia engagement at Charlottesville assumes most importance. These teams meet for the thirty-fifth time, with the Tarheels rated stronger.

Three other contests in which tradition plays a leading part are set for Roanoke, where Virginia Polytecnnic faces Virginia Military; Knoxville, where Tennessee opposes Kentucky, and Starkeville, where Mississippi and Mississippi A. & M. have their annual duel.

Duke to Battle Generals At Durham.

Other Conference games bring together Florida and Georgia Tech in Atlanta, Duke and Washington and Lee at Durham and Auburn and South Carolina at Columbus.

Three unbeaten S. I. A. A. elevens risk their standing. Presbyterian plays Newberry, Centre faces Georgetown and Spring Hill opposes Howard. In other games Millsaps plays Mississippi College and Southwestern Louisiana opposes Louisiana Normal.

Additional contests list Centenary and Arkansas, Union and Mississippi Teachers, Southern and St. Petersburg Juniors, Clemson and Furman, Maryland and Johns Hopkins, Davidson and Wake Forest and Chattanooga and Oglethorpe.

MARYLAND U. HEAVY CHOICE OVER RIVALS

Continued from Page 13.

that Johns Hopkins hopes to run up a touchdown or so and defend this lead against the regulars when they get into the game.

This is what occurred in 1927 when another Maryland team which was expected to have little trouble beating Hopkins, received the surprise of its life when the Blue Jays scored twice on the second team and withstood successfully the determined efforts of the first-stringers to roll up enough points to win. The final score of this contest was 14 to 13 in Johns Hopkins' favor.

Victory Last Scored By Blue Jays.

This victory was the last that the Blue Jays have scored over their archrivals, and also the second time they have beaten Maryland since Curley Byrd assumed the College Park coaching reins in 1912.

Coach Byrd, however, has taken nothing for granted so far as Hopkins is concerned. He will use his second stringers this afternoon; in fact, he will probably start them. But at the first signs of faltering he will not hesitate to send in his regulars. Virtually every regular or near regular on his squad will get into today's engagement at one time or another, with the exception of Al Woods, back, who is still on the hospital list because of injuries.

Immediately after the contest the entire Maryland squad will board a special train for Washington. Arriving here the players will leave on a 6:30 o'clock train for Nashville, Tenn. The Terrapins will not arrive in Nashville until late tomorrow afternoon, where they will proceed to their hotel and attempt to rest up for their all-important clash with Vanderbilt Saturday.

FREEMAN MATCHED.

Pittsburgh, Pa., Nov. 26 (A.P.)—Tommy Freeman, world welterweight champion, will meet Buck McTiernan, local fighter, in a nontitle bout here Christmas Day, provided an agreement can be reached on the weights, Jules Beck, matchmaker, said today.

G. U. TOSSERS TO PLAY 21 CONTESTS

Hilltop Five to Use Tech Gym Again This Season.

TWENTY-ONE games will be played this year by the Georgetown U. courtmen, starting off with Gettysburg at Tech High Gym December 12 and winding up the season February 23 with a match against Loyola College at Baltimore.

Tech will be the scene of all home games, eight in number, save the bout with the Brooklyn Knights of Columbus, which will be played at Catholic University. Georgetown Gymnasium can not handle the crowds expected to witness the Hilltoppers performances this year.

The schedule includes games with Army, Navy, N. Y. U., Carnegie Tech and West Virginia. The complete schedule follows:

December 12, Gettysburg College at Washington; 13, University of Baltimore at Washington; 26, Brooklyn Knights of Columbus, at Brooklyn; 27, Crescent Athletic Club, at Brooklyn; 29, Manhattan College, at New York; 30, St. John's College, at Brooklyn.

January 13, Johns Hopkins University, at Baltimore; 16, Duquesne University, at Washington; 17, Washington and Lee University, at Washington; 21, Mount St. Mary's College, at Washington; 24, New York University, at New York; 28, U. S. Military Academy, at West Point.

February 4, U. S. Naval Academy, at Annapolis; 6, Johns Hopkins University, at Washington; 7, Temple University, at Philadelphia; 9, West Virginia University, at Washington; 12, West Virginia University, at Morgantown; 13, Duquesne University, at Pittsburgh; 14, Carnegie Tech, at Pittsburgh; 21, Brooklyn Knights of Columbus, at Washington; 25, Loyola College, at Baltimore.

Grabowski, Catcher, Purchased by Tigers

St. Paul, Nov. 26 (A.P.).—John Grabowski, catcher for the St. Paul Baseball Club of the American Association, has been sold to the Detroit American League Club for Pitcher Johnny Prudhomme, two unnamed players and a cash consideration, it was announced today. Grabowski came to St. Paul a year ago from the New York Yankees.

SAYS PEGLER

Continued From Page 13.

and he lacks only that indefinable genius which distinguishes the invaluable subordinate from the great master.

Rockne Still Gives Practical Demonstrations.

He still gets down and measures the resistance, the skill and courage of the young ones in the physical collisions of practical demonstration. Today in some work with a group of Notre Dame varsity tacklers, indoors, he flipped them on the head with a musical gesture of his hands as calm and easy as you might brush away a mosquito if this were summer time and sent them reeling, and these were varsity men on the greatest football team in the country this year and one of the greatest teams ever developed. And he was an old, old graduate.

Tonight, if the New York Central could shove a train through, Mr. Rockne, was going over to Chicago with his team of alumni to watch them play a game for the benefit of the unemployed against the alumni of Northwestern University. Last Saturday Mr. Rockne's varsity boys beat the Northwestern in a mad fight and, although this charity game is supposed to be all in fun and strictly an unofficial lark of some past-grand football players, it is easy to perceive that the rivalry of last Saturday carries over.

Consequently, a frisky time is anticipated by all. These recent alumni of the big varsities are young fellows still. Only the most arbitrary conditions of competition suddenly shut them out of the game. Adam Walsh, the coach of the so-called great Yale lines of the present and last few years, got over the ball at center and made a little too vigorous pass.

Even Great Coaches Pupils of Knute Rockne.

"Hey, Walsh," Mr. Rockne yelled from his chair, "none of these Yale passes of yours. Try that one over."

Even great coaches are still pupils in his school.

The Alumni players, of course, are not subject to the strict discipline of "varsity training." Last night, some of the young men found themselves together at an out-of-town refreshment bazaar, mischievously guzzling Indiana beer along with their steaks, and when the saloon keeper announced the annual holding of that native mid-Western festival, the Thanksgiving turkey raffle, great was the rush for tickets at a dollar each.

One Smith, late of Depaw University and consequently a social interloper, won the fowl, a 20-pounder, and the same was delivered to his arms, alive, to his considerable momentary embarrassment. But after patient, futile efforts to teach it to sing the Notre Dame Stein Song, the perplexity was solved when the turkey was conducted down town to the lobby of the principal hotel and converted to the cause of charity in an indoor turkey chase. There a scrub-woman, with her skirts pinned well above her solid knees, presently caught it in a heroic tackle just at the doors.

Saturday afternoon Notre Dame plays the Army at Soldiers Field in Chicago and, with Joe Savoldi, the full back and the principal shock of the Notre Dame offensive, lost to the team, Mr. Rockne, with a questioning smile radiating from his mashed nose, doubts that his team can win.

Rockne Does Not Rate Himself Highly as He Is Rated.

He probably is sincere about this, although football coaches are notorious propagandists, for he is a nervous, fidgety man with no such magnificent estimate of himself as other people have of him. He is constantly amazed that advertisers are willing to pay him and his agent $1,500 for five minutes on the radio, and his haste to make a fortune out of football by some means not entirely compatible with the idealism of his idolatrous young disciples probably arises from a modest, insufficient appreciation of himself.

The blizzard swept across the prairies. The university buildings were only dim forms under the horizon moved up against the very eyeballs. Mr. Rockne had divided his varsity into the component parts of a defensive play and the coaches of the various departments, kids themselves, of very little ripening, were yelping at their squads of ends, backs, tackles and guards.

The young fellow in the gray suit still followed Rockne, almost in lockstep with the armchair.

One of the assistant coaches, an alumnus of only a couple of years ago, stood against the wall of the gymnasium.

"Look at him," said he. "I've got enough money to buy him out and throw him away, but I'd walk right out of a 50-story window if he told me to."

REPRESENT SOUTHWEST IN CAPITAL CITY RACE

Post Staff Photo.

The Palace-District Grocery Stores Eleven, which meets the crack Petworth Peanants in the only Capital City League game scheduled for today. Palace, holder of a D. C. title for three seasons, has been a leading contender for the 150-pound honors this year. Bottom row, left to right—Raymond Vernon, Dan Hall, Joseph Regan, Alvin Gheens, Walter Smith, water boy; Lloyd Van Horn, William Regan, William Fuhery, water boy; Russell Petrie, Richard Healy, Percy Vernon. Middle row—Manager John Smith, James Dearborn, John Scanlon, Harry Divvers, Edward Smith, William Hurley, Michael Stone, Reginald Oden, James McDermott. Top row—William McDermott, Elmer Mothershead, Calvin Howland, John Kennett, trainer; Edward Healy, Frank Tunker, Edward Scanlon, John Peters, Coach Joseph Perron.

FOX HUNTERS TO HOLD TRIALS

3 Classes in Event Tomorrow Near Charlottesville.

Special to The Washington Post.

CHARLOTTESVILLE, Va., Nov. 26. Fox hunters of Piedmont Virginia are expected to turn out in force at the hunter trials to be held Friday under the auspices of the Albemarle County Hunt at Whilton, the farm of Algernon S. Craven, near Greenwood, and close to Mirador, former home of Lady Astor.

These hunter trials, inaugurated two years ago by the Albemarle Hunt, are designed to test the hunting qualities of horses that follow the hounds. The horses are sent over the course one at a time. The judges, in making their awards, will consider manners, pace, form, conformation and other requisites necessary in a good hunter.

Three Classes Listed On Program.

Three classes are on the program for Friday, entries for which will not close until 12:30 p. m. on the day of the trials. The first class will be called promptly at 1 o'clock. The riders must be amateurs, and their minimum weight 140 pounds. Hunting costumes are requested, but not required. The classes are:

1. The Cub Hunter's Plate, for green horses—horses that have not hunted more than one season.

2. The Covert Side Cup, for qualified horses—horses that have been hunted more than one season.

3. The First Flighter, for horses awarded ribbons (first, second and third) in a previous class. To be started together and go the course at a hunting pace.

Randolph Ortman, of Chicago and Greenwood, is president of the Albemarle County Hunt, and the secretary-treasurer is H. C. Hutchins. The joint masters are Ronald Tree, of Mirador, and Algernon S. Craven, of Whilton.

The fall race meet, held annually by the Albemarle Hunt over the splendid course at the Farmington Country Club, did not take place this year because of the unprecedented drought. The ground was considered too hard for the horses.

Hoovers Will Attend Service Game Here

(Associated Press.)

President and Mrs. Hoover will attend the football game for the benefit of the unemployed between the all-Marines and the Coast Guard here on December 6.

Several Cabinet officers and their wives are expected to be in the presidential box.

The Chief Executive wished to attend the Army-Navy game in New York on December 13, but will be unable to be present because of a previous engagement. He purchased a block of tickets, however, and turned them back to the Salvation Army for resale.

The Coast Guard-Marine game will be the first football game the President has attended this season.

Third Corps Area Title At Langley on Sunday

Special to The Washington Post.

Baltimore, Md., Nov. 26.—The football championship of the Army's Third Corps Area will be decided on the gridiron at Langley Field, Va., on Sunday afternoon, when Langley Field Air Corps team, champions of the Southern district of the corps area, battle with the Carlisle Barracks team of Carlisle, Pa., the champions of the Northern athletic district. It will be a battle between the Air Corps and the Medical Corps, between the aviators and the pill rollers.

The Carlisle Medicos are the 1929 pigskin champions. Both teams have met small college teams this season and each claims to have the edge. A hard, fast game is expected. Fort Eustis and Fort Monroe, Va., and the Tank School team at Fort Meade, Md., were eliminated in a football series just completed under the Third Corps Area plan for athletic competition.

Davis-Elkins-Marines Game Off, Due to Snow

Grafton, W. Va., Nov. 26 (A.P.).—The football game scheduled for Grafton tomorrow between Davis and Elkins and the United States Marine Corps Team from Philadelphia was canceled late today because of a heavy snowstorm in this area. An 8-inch depth of snow blanketed Grafton and the fall continued tonight.

Capital City League Stars Play in Alexandria Today

Picked Grid Team Plays Frat Eleven; Fredericksburg Awarded Third District Title; Wash.-Lee to Protest Decision.

ALEXANDRIA, Nov. 26.—An All-Star Team from the unlimited division of the Capital City League, performing under the colors of the French Sports Store, will mix with the Alpha Delta Omega gridders in the Thanksgiving Day attraction here tomorrow.

This will be the lone independent unlimited contest in the city. The game will be played at Baggett's Stadium and begins at 3 o'clock.

Capital City League Stars Named by Flester.

Bill Flester, president of the Capital City League, signed the following stars to perform: "Pepco" Barry, Huck Hilleary, Tuck Dalgish, "Speed" Augustine, Guy Holden, Charley Hancback, Zumbo and J. Brodhess. The players are members of teams in the Capital City League.

The Fraters will present their strongest line-up. Dave Henderson, late of Emerson Institute eleven, which just completed its season, will perform in the Fraters' front line.

Hill Hammond's Pirate Athletic Club, in the 125-pound division, will entertain the Anacostia Eagles tomorrow afternoon on Guckert's Field at 2:30 o'clock. The Pirates hope to ring up their first victory in this tussle.

Third District High Title To Fredericksburg.

Fredericksburg High School today was awarded the football championship of the Third District, it was announced, by Henry T. Moncure, chairman of the athletic board. This action was taken when Washington-Lee High, of Ballston, found it would be impossible to meet the Yellowjackets in a play-off tilt before November 29, when the champion team's name must be sent to Charlottesville to arrange for the playing of the State championship series.

It was at first announced from an unofficial source that Washington-Lee had been awarded the title, but the board ruled that Fredericksburg and Washington-Lee must meet in a play-off game to decide the title.

Principal Vanderslice of the Ballston School expects to appeal to the Virginia Literary and Athletic League for a different ruling. He states his team has the best average and deserves the honors. The Generals won every game except one this season, while Fredericksburg suffered two defeats, and one of them was administered by Alexandria High.

George Beach, popular Alexandria athlete, who is captain of the Hargrave Military Academy Football Team at Chatham, Va., today underwent an operation for appendicitis at the Danville Memorial Hospital. The loss of Beach to the Chatham Team proved a severe blow, as he was slated to play center for the team in their letter game against the Danville Military Academy, one of the leaders for the preparatory school grid title.

The Iroquois Athletic Club will hold an important practice Friday night at the head of King street.

Maryland U. Harriers Defeat Hopkins, 19-36

Maryland's cross-country harriers checked up a 19-36 victory yesterday over Johns Hopkins' runners over a course estimated at 5 miles, liberally strewn with cross-country impediments.

Shure, Cooper, and Hammerlund, of Maryland, finished in that order before Smeeringer, of Hopkins, put in an appearance.

The time of the finishers follows: Shure (Maryland), 27:30; Cooper (Maryland), 28:06; Hammerlund (Maryland), 28:15; Smeeringer (Hopkins), 28:20; Jung (Hopkins), 28:25; Duncan (Maryland), 28:40; Brown (Maryland), 28:45; Packard (Hopkins), 28:55; Hancock (Hopkins), 29:00; Drann (Hopkins), 29:30.

TECH MEETS SWAVELY TODAY

District Champions to Play Virginians at Manassas.

MANASSAS, VA., Nov. 26.—Swavely School plays host to the Tech High School, D. C. champions, in the final game of the season for the Manassas aggregation. The game promises to be one of the best battles of the year.

For the first time this month Swavely will be able to place its full strength in the field. The B squad has been equipped with the Tech plays and Coach Reeves is sure an adequate defense has been given the varsity to stop Tech's spinner plays and aerial attack.

Both Teams Beaten By Episcopal.

Taking the Episcopal H. S. games as a criterion, the teams are evenly matched, Tech losing by a 26-13 margin and the local school going down to the count of 13-6. Swavely has suffered but one other defeat throughout the season, that by St. Christopher, of Richmond, at the beginning of the season by the score of 12-0.

Despite Tech's greater array of man power, the Swavely team feels confident of at least holding their own. Game will be called at 2, p. m., with Joe Mitchell, of Washington, officiating.

St. John's Harriers Defeat Catholic U.

Special to The Washington Post.

Annapolis, Md., Nov. 26.—Finishing in a falling snow, the St. John's cross-country team defeated Catholic University, 20-35, over the 5-mile course here today. Russell, of St. John's, took first honors easily finishing 300 yards ahead of Hickey, of Catholic University. Jim Dunleavy, of the local team, was close behind to take third, while the rest of the team members were strung out. The exceptions were Stein, of C. U., and Gault, of St. John's. The two fought continuously for place over the last 200 yards, the Washington boy winning.

The St. John's freshman also defeated the Catholic University freshman, 22-33, earlier in the day. The distance was 3½ miles. First honors went to Paul Dunleavy, St. John's brother of Jim Dunleavy, of the varsity.

1. Russell (St. J.); 2, Hickey (C. U.); 3, Dunleavy (St. J.); 4, Callaze (St. J.); 5, Hampton (St. J.); 6, Stein (C. U.); 7, Gault (St. J.); 8, Rinandout (C. U.); 9, Debettencourt (C. U.); 10, Jones (C. U.). Scores—St. John's 20; Catholic U., 35. (Three low scores win.)

Course, 5 miles 107 yards. Judges—Mr. Hudson (Navy), Mr. Thomson (Dartmouth). Time, 26:37:7.

1. J. Dunleavy (St. J.); 2, McDonald (C. U.); 3, Gray (St. J.); 4, Hall (St. J.); 5, White (St. J.); 6, Kinsley (C. U.); 7, Maravalis (C. U.); 8, McCann (C. U.); 9, Orvis (St. J.); 10, Mettenberger (C. U.). Course, 3½ miles. Judges—Mr. Gibson (Navy), Mr. Thomson (Dartmouth). Time, 20:11.

ARMY GRID SQUAD CHEERED ON LEAVING

Continued from Page 13.

end, and Bowman, quarter, were kept out of the scrimmage to prevent possible aggravation of healed hurts.

Cadets Not Permitted To Make Trip.

The corps of cadets, not permitted to make the trip to Chicago, gave the team a big sendoff, gathering with the Army Band in the central area, where the punishment tours are paced off each Wednesday and Saturday afternoons, to sing the Army songs and form a parade to the gymnasium.

There each player was cheered and forced to speak.

The Army scrubs, having taken their beatings for season, will be taken to Chicago to see the battle in Soldier Field, but their train does not leave until Friday morning. Maj. Gen. Smith, commandant at the Military Academy, will accompany them West with his staff.

The varsity is due in Chicago tomorrow noon. They will stay at a country club outside the city and practice in the big stadium Friday afternoon.

Maj. Ralph Sasse, head coach, had no word to say of his starting line-up. He had Glattly, a big full back, and Prentzel, a half back, practicing punts and placements much of the afternoon, while Charley Broushous, Army's one-play dropkicking specialist, was busy at another end of the field lifting boots over the goal posts. His record in practice this week is 28 successive goals without a miss from the extra-point distance.

Army's starting back field is expected to have Bowman or Carver at quarter, Stecker and Kilday at the halves, with either Glattly or Sebastian at full back.

V. P. I. READY FOR GRID RIVAL

Techmen Confident of Stopping March of Va. Cadets.

Special to The Washington Post.

BLACKSBURG, VA., Nov. 26.—With thirteen weeks of hard work behind them and game of games with V. M. I. before them, the Virginia Tech gridmen were in a jovial mood tonight as the annual Thanksgiving game drew near. The Techmen finished their work yesterday afternoon, tapering off the work after a hard six-day siege.

The Tech team is in fine trim for the big finale to an eventful campaign and is eager for a chance to wreck the victory-march of the Flying Squadron, which now has reached three straight. The team is confident that it can take the Keydets in tow, not because Tech's record for the year is slightly better, but because it is confident that it will play the best football it has shown this year.

Few Changes in Line-Up Expected.

The line-up used in the past two games will show few changes in the military classic. Al Seamon and Johnny McIntyre will be at end; Harry Stark and Bill Grinus at tackles; Red Jones and Gene Hite or Earl Dyke at guards; Gene Brown at center; Capt. Bird Hooper, quarter back; Mit Owens and Sam Hardwick, half backs, and Frank Howard, full back. In the back field, Hooper and Owens are seniors, Hardwick is a junior and Howard a sophomore. Four of the linemen—Grinus, Seamon, McIntire and Hite—are sophomores; Dyke, Brown and Stark are juniors, and Jones is a senior.

The corps of cadets is braving chill winds every day to stage demonstrations. The cadets are calling lustily for a win over the Keydets and are out to help the team in the annual classic with all the lung power they can muster. Tonight the corps will stage the annual "Come on V. M. I. Night." All except cadets confined to the institute infirmary or detailed for guard duty will be in the stands at Roanoke Thursday.

Navy Plebes Soccer Team Scores, 2 to 0

Special to The Washington Post.

Annapolis, Md., Nov. 26.—The Navy plebe soccer team defeated the Maryland State Normal School booters here today by the score of 2 to 0. The young Middies were held scoreless the first two periods, but opened up a strong attack in the final frames to tally one goal in each. Moore, Navy forward, sent the first goal into the net when the Tars were given a penalty shot in the third period.

Toward the end of the tile Sweeny, inside left, put through the final score after receiving a pass from the right wing. Although the Normal boys held them scoreless in the final half, the Middies had the edge on the visitors most of the time, and it was the good work of Brose, Normal goalie, that kept them from scoring.

Navy Plebes.	Position.	Md. S. Normal.
Schwartz	Goal	Brose
Truxton	R. F.	Hamburg
Upham	L. F.	Bryanck
Marshall	R. H.	Nooiston
Ellenberger	C. H.	Hagerty
Cooper	L. H.	DeBauch
Moore	O. R.	Pitzell
Ramsey	I. R.	Nicodemus
Wigfall	C. F.	Johnson
Sweeny	I. L.	Sheff
Knapp	O. L.	Brooks

Score by periods—

Navy Plebes	0	0	1	1	—2
Md. State Normal	0	0	0	0	—0

Goals—Moore (penalty), Sweeny. Referee—Artegiani (Baltimore). Time of periods—15 minutes.

PENN AND CORNELL IN ANNUAL BATTLE

Continued From Page 13.

victory will mean top ranking in the South and a claim for national honors. Other interesting games in that section include Tennessee vs. Kentucky, Georgia Tech vs. Florida and Tulane vs. Louisiana State.

West Virginia against Oregon State is an intersectional game to be played at Chicago, while out on the Pacific Coast Southern California will get all the warming up needed for Notre Dame on December 6 in what promises to be a stiff battle with Washington.

SANDLOT FEATURE.

The Skinker Bros. Eagles will meet the Wolverines today at 2:30 o'clock on Friendship Field.

MERIDIANS TRAVEL.

The Meridians will meet the Hyattsville Dore Terrapins at Hyattsville today at 1 o'clock.

All Meridians are to report at Fourteenth and Chapin streets northwest promptly at 11 o'clock.

Rockne to Start Regulars Against Army Saturday

South Bend, Ind., Nov. 26 (A.P.).—Notre Dame's regulars will start against the Army Saturday and the probability is the shock troops will remain on the side lines throughout as they did in the Northwestern contest.

Before their first drill of the week today, Knute Rockne told his men that the Army would be about as tough as Northwestern and that the weather would make the going even tougher. Rockne was so concerned about the playing conditions of Soldiers Field that he planned a trip to Chicago to inspect the grounds after the benefit game between Notre Dame all-stars and former Northwestern aces Thanksgiving.

A foot and a half of snow on the Notre Dame practice field caused Rockne to hold today's practice indoors. Every regular was present, even Tom Kurth, whose face was banged up in the Northwestern battle. Two hours of signal drill and a rehearsal of plays which have not been employed in previous games, kept the squad busy. Dan Hanley and Hal Mullins, who are dividing the work at full back, were given a lot of attention, and Rockne indicated that Hanley, a sophomore, might be in the starting line-up against the Cadets.

Rockne put in a long, busy day, getting out at 10 o'clock this morning to give the all-stars their last drill, then actively directed the Varsity workout. He will see the benefit program at Soldier field tomorrow, then will hustle back to South Bend for practice. There will be no holiday for the Irish, who will be given their only scrimmage of the week when Rockne returns tomorrow. He hopes to hold it outdoors, but with the field in bad condition, was expected to again use the field house to prevent injuries.

Of the expected crowd of 125,000 Saturday, about 20,000 will go from South Bend.

WOLVES VS. EAGLES.

The Wolverines will stack up against the Skinker Brothers Eagles this afternoon on the Friendship gridiron. The battle will get under way at 2:30 o'clock.

STOCKS ARE RULED BY PROFESSIONALS

Few Shares Recover Point From Day's Lowest Quotations.

CARRIERS DROP SHARPLY

New York, Nov. 26 (A.P.).—The tidbits of the stock market's Thanksgiving turkey went to the bear crowd today. In general, however, the shorts had to be satisfied with morsels rather than large bites, although there were some recessions of 4 and 5 points in rails and volatile specialties.

With sales totaling 1,950,040 shares, it was evident that the day's movements were governed by professional activity. The only active interval of the session was the last half hour when traders enlivened the dullness by selling railroad and utility shares, which quickened the downward turn that had been in progress in the market since early afternoon. A few stocks recovered a point from their lows and the industrials closed with moderate losses. U. S. Steel finished three-quarters lower at 145⅝ compared with its minimum for the day of 144⅞.

Bonds were weak. German 5½s dropped nearly 2 points, while the domestic list showed liberal recessions. Some of the recent heaviness of this market is ascribed to selling from an unidentified source which is said to have been carefully parceling out blocks of high-grade issues. This is believed to represent necessitous selling.

Grain Prices Advance.

Wheat and corn were firm in sympathy with firmer foreign quotations, and both grains made fractional net advances. Cotton sagged 10 to 13 points.

The weekly steel reviews told their familiar story of declining operations, offset by expressions of optimism over the ultimate effect of increasing orders from railroads, automobile manufacturers and structural projects. Although this is the normal season for curtailment of ingot output, the steady shrinkage of the last few weeks has not been a strengthening influence on sentiment. Iron Age estimated that the ratio had dropped to 41 per cent from 43 per cent last week, but again stressed the importance of the present low inventories and the indications of firmer prices.

Extra dividend declarations outnumbered decreased payments, although it happened that the reductions embraced two active stocks, Standard Brands and American Locomotive. The cut in the latter was virtually ignored by the shares, having a greater effect on American Car & Foundry, which is controlled by the same group, but which has maintained its $6 annual rate. Companies voting extra payments included McKeesport Tin Plate and American Bank Note.

Call Money Slightly Firmer.

Call money was microscopically firmer because of the holiday currency withdrawals from the banks. Funds in the outside market were available at 1½ per cent instead of at 1 per cent, and were slightly less plentiful.

Revival of the old Sears-Roebuck-Montgomery Ward merger rumor, which has been bobbing up for several months, brought the usual denials, but was accompanied by strength in the former stock, which held nearly two-thirds of a 3-point advance. Montgomery Ward failed to respond and was fractionally off on the day. Wall street is inclined to the view that the antitrust laws stand in the way of such a combination.

Railroad equipment shares displayed group heaviness. Coppers were sluggish and lower, while the oils moved irregularly in response to the favorable weekly statistics on production and gasoline stocks. Royal Dutch, up more than 2 points, was a feature.

B. & O. Loses 1 Point.

The large declines in car loadings may have had something to do with the break in the rails, although the reaction came rather too late in the day to attribute it to that report. Missouri Pacific and Union Pacific lost 4, Illinois Central, Louisville & Nashville and Chicago Northwestern 3, New York Central 2 and Atchison and Baltimore & Ohio 1. Half a dozen issues went to new lows.

Net losses in American Can, American Telephone, Anaconda, Du Pont, Westinghouse, North American, Consolidated Gas, Electric Power & Light, Pullman, Bethlehem Steel and Auburn Auto ranged from 1 to 2. Allied Chemical tumbled 5 and Western Union 3.

Wheat closed unchanged to ⅜ higher. Domestic influences included a bullish Government weather report. Corn's gains were in the smaller fractions.

Foreign exchanges made slight changes. Italian lira and the Spanish peseta sagged.

DAILY COTTON MARKET.

New York, Nov. 26.

PORT MOVEMENT.

	Middl'g.	Receipts.	Exports.	Stock.
N. Orleans	10.37	7,814		699,243
Galveston	10.05	8,420	5,406	694,059
Mobile..	9.90	1,922	.....	180,343
Savannah	10.20	862	.....	298,228
Charl'ton	.....	2,236	.....	160,625
Wil'ngton	.....	993	.....	22,322
Norfolk..	10.38	1,106	893	96,196
Baltimore	.....	.....	.....	1,057
New York	10.70	.....	700	231,331
Boston..	.....	.....	.....	4,500
Houston.	10.00	12,289	.....	1,513,296
C. Christi	.....	825	1,929	153,534
Min.ports	.....	.....	.....	119,058
Tl. today	.....	35,837	11,868	4,153,792
Tl. week.	.....	197,394	104,149	.....
Tl.season	.....	5,851,094	2,989,623	.....

Sales—New Orleans, 3,809; Galveston, 700; Mobile, 711; Savannah, 891; Norfolk, 195; New York, 600; Houston, 5,252. Total sales, 12,158.

INTERIOR MOVEMENT.

	Middl'g.	Receipts.	Shipm'ts.	Stock.
Memphis.	9.45	9,788	7,256	383,086
Augusta.	10.00	1,763	1,237	144,837
St. Louis.		1,979	1,623	6,577
Ft. Worth	9.45			
Lit. Rock.	9.20	743	703	48,018
Atlanta..	10.10	.....	.....	.....
Dallas...	9.45	.....	.....	.....
M'tomery	9.70	.....	.....	.....
Tl. today		14,273	10,819	582,518

Sales — Memphis, 4,900; Augusta, 449; Fort Worth, 2,810; Little Rock, 910; Dallas, 6,906; Montgomery, 200. Total sales, 15,975.

FOREIGN EXCHANGE.

New York, Nov. 26 (A.P.).—Foreign exchanges irregular. Great Britain in dollars; others in cents.

Great Britain—Demand, 4.85¼; cables, 4.85⅛; 60-day bills on banks, 4.83¼.
France—Demand, 3.92⅜; cables, 3.92⅞.
Italy—Demand, 5.23; cables, 5.23⅛.
Belgium—Demand, 13.94.
Germany—Demand, 23.82.
Holland—Demand, 40.23.
Norway—Demand, 26.73.
Sweden—Demand, 26.83.
Denmark—Demand, 26.73½.
Switzerland—Demand, 19.36½.
Spain—Demand, 11.15.
Greece—Demand, 1.29½.
Poland—Demand, 11.25.
Czechoslovakia—Demand, 2.96⅝.
Jugoslavia—Demand, 1.76⅝.
Austria—Demand, 14.07½.
Roumania—Demand, 0.59½.
Argentina—Demand, 34.56.
Brazil—Demand, 10.12.
Tokyo—Demand, 49.55.
Shanghai—Demand, 33.50.
Montreal—Demand, 100.14⅛.

NEW YORK PRODUCE.

New York, Nov. 26 (A.P.).—BUTTER—13,440; irregular; creamery firsts, 88 to 91 score, 29½@33.

CHEESE—160,447; steady.

EGGS—17,154; steady; mixed colors, regular packed, firsts, 33@36; Pacific Coast white, shell treated, extra, 46@47½; extra firsts, 43@45½.

POULTRY—Alive: Irregular; broilers, express, 26@33; fowls, express, 18@26; turkeys, freight, 35; express, 38@43; ducks, express, 25. Dressed: Steady; turkeys, fresh, 23@38.

SUGAR—Raw, spots, duty paid, 3.40; refined, 4.75 for fine granulated.

COFFEE—Spot, quiet; Rio 7s, 7½; Santos 4s, 11@11½.

NEW YORK STOCK EXCHANGE TRANSACTIONS OF YESTERDAY

Sales in hundreds.	Stock	High.	Low.	Last.	Chg.	Bid
	A					
4	Abitibi P & P	11	10	10	— ¾	9½
4	Abitibi P & P pf (6)	41½	41	41	— ⅜	40
13	Adams Exp (1.60)	20⅝	20⅛	20⅛	— ⅜	20
1	Addressog (1½)	30	30	30	— 1	30
1	Advan Rum pf	18	18	18	+ 1½	17½
66	Air Reduc (4½b)	104⅜	101½	102½	— 1⅜	102½
3	Air Way E Ap (1½)	11½	11	11½		11
39	Ajax Rub					⅜
8	Alaska Jun	6⅛	6	6⅛	+ ⅛	6⅛
140	Alleghany	10⅛	9⅝	9⅞	— ⅛	9⅞
4	Alleg pf $30 ww (5½)	63½	63½	63½	— 11½	62
1	Alleg Steel (2.80b)	40	40	40	— 5	37½
104	Al Chem & Dye (6)	206¼	199½	200	— 5	199⅞
14	Allis Ch Mfg (3)	39⅛	38	38		38
10	Alpha P Cem (2)	17	16⅞	16⅞	— ⅛	16⅞
2	Amerada (2)	21½	21⅜	21⅜		21⅜
1	Am Agr Ch pf cts	22⅜	22⅛	22⅛	+ ⅛	21
2	Am Ag Chem pf	22⅛	22	22	+ 1	21¼
1	Am Bank Note (3b)	54⅝	54⅝	54⅝	+ ⅝	54
40	Am Bank N pf (3) AS (z)	63	63	63	+ ⅝	57½
1	Am Bosch Mag	22⅛	22⅛	22⅛		16⅞
20	Am Br Shoe pf (7) AS (z)	119½	119½	119½	— 4	119½
10	Am Brown B El	10⅛	10	10	— 1	10
70	Am Brown B pf (7) AS (z)	54½	52	52	— 7⅜	52
280	Am Can (4)	116⅛	113⅝	116	— 1⅜	116
17	Am Car & Fdy (6)	38⅛	34⅞	35	— 4	34⅞
2	Am Car & F pf (7)	82½	82½	82½	— 3½	81
1	Am Chain pf (7)	88	88	88	+	87
3	Am Chicle (3b)	40	39⅞	40	+	40
3	Am Encaus Til (1)	10½	10½	10½	— 1	10
2	Am Europ	24⅝	24	24⅝		23⅝
228	Am & For Pow	39⅞	37⅝	38	— 1	38
1	Am & F P 2d 7% pf	77½	77½	77½	— ⅝	76½
1	Am Hawaii S S (10e)	8⅝	8⅝	8⅝		8½
8	Am Home Prod (4.20)	52¼	51⅞	52		52
12	Am Ice (3)	30⅝	30	30⅝	— ⅛	29⅝
31	Am Internat (2)	22½	21¼	21¼	— 1⅜	21⅛
1	Am-La Fra & F	⅞	⅞	⅞		¾
20	Am Loco (2)	32	31½	31½	— 1	31
6	Am Mach & F (1.65b)	36	35⅛	35⅛	— 1¼	35
2	Am Mach & Met	4⅛	4⅛	4⅛		4
1	Am Metal (1)	20⅝	20⅝	20⅝		20½
12	Am Pow & L (1a)	52⅝	50⅛	51	— 2⅛	50⅝
6	Am P & L 6% pf (6)	99	98⅝	98⅝		98⅝
1	Am P & L pf A (3½)	79⅝	79⅝	79⅝	— ⅛	79
5	Am P & L pf A stp (6)	82⅝	82	82½	+ ⅛	82
66	Am Rad St San (1)	20	19⅛	19¼	— ⅝	19⅝
25	Am Roll Mill (2)	35	33⅞	34		33⅞
2	Am Safety Raz (5)	59	59	59	— 1⅛	59
1	Am Seating	6⅛	6⅛	6⅛		5
2	Am Ship & Com	1	1	1	+ ⅛	1
10	Am Shipbuild (5) AS (z)	40	40	40		40
33	Am Smelt & R (4)	51⅜	50⅛	50⅛	— ⅝	50⅛
1	Am Smelt pf (7)	132½	132½	132½		132
3	Am Snuff (3)	37⅛	37	37	+	36⅜
9	Am Solv & Ch	4	3⅞	3⅞		3⅞
5	Am Sol & C pf	7⅜	7⅜	7⅜	— 1⅛	7¼
22	Am Steel Fdrs (3)	32	30	32	+	30⅝
3	Am Stores (2½b)	39	39	39	+	39¼
3	Am Sugar Ref (5)	51⅜	51⅛	51⅜		51¼
134	Am Tel & Tel (9)	189⅝	186¼	187⅜	— 1	187¼
10	Am Tob (5)	107¼	106⅜	106½	— 1⅜	106
43	Am Tob B (5)	109	107⅜	107⅜	— 1⅜	107½
1	Am Type Fdrs (8)	109½	109½	109½	— 2½	105
10	Am Type F pf (7) AS (z)	106	106	106		104
3	Am Wat Wks (1a)	68¼	65⅛	65⅝	— 2⅛	65¼
4	Am Wool pf	18¼	18	18		17½
3	Am Wtg P pf	22⅛	21⅜	21⅜		21
2	Am Zinc L & S	5⅜	5⅜	5⅜	+ ⅛	5⅜
216	Anaconda (2½)	36⅛	34⅞	35⅛	— 1	35⅛
6	Anchor Cap (2.40)	32½	32	32		31⅜
1	Andes Cop (1)	16⅛	16⅛	16⅛		15⅜
7	Armour Del pf (7)	73⅜	73½	73⅜	— 1⅜	73⅜
6	Arm of Ill A	4⅝	4⅛	4⅝		4⅛
8	Arm of Ill B	3	2⅞	2⅞		2⅝
2	Arm of Ill pf (7)	53	51½	53	+ 1⅛	52
7	Assd App Ind (4)	28½	27¼	28½	+	27
13	Asso Dry Goods (2½)	28½	27½	27½	— 1	27⅜
2	Asso Dry Gds 2d pf (7)	86½	86	86		83½
21	Atch, T & S F (10)	193	190¼	190½	— 2⅜	190½
10	Atl G & W I (3h)	48	45½	45⅝	+	45¼
25	Atlantic Ref (2b)	22⅛	21⅜	21⅞		21½
2	Atlas Pow (4)	54	54	54	— 1	54
10	Atlas Pow pf (6) AS (z)	99½	99½	99½		99
1	Atlas Stores (1a)	11⅛	11⅛	11⅛		11
67	Auburn Auto (4a)	77¼	74	75⅜	— 1⅜	75⅜
10	Aust Nich pf A (3) AS (z)	18⅝	18⅝	18⅝	+	18⅝
1	Aust Cred An (3.82)	52⅝	52⅝	52⅝	+	52
1	Autosales	2½	2½	2½		2
1	Autosales pf	68½	68½	68½	— 1⅛	66½
48	Aviation Corp	4	4	4	— ⅛	3⅞
	B					
75	Baldwin Loc [illegible]	27⅝	25½	26	— ⅝	26
220	Baldwin Loc pf (7) AS (z)	100½	100	100		99
23	Balt & Ohio (7)	76⅛	73½	74	— 1¼	74½
20	Barker Bros (2) AS (z)	9½	9½	9½		8½
48	Barnsdall A (2)	15	14⅞	14⅞		14⅞
10	Bayuk Cigar (3) AS (z)	30	30	30		27½
1	Beatrice Cream (4)	75	75	75		74
10	Beech Creek R R (2) AS	40¼	40⅝	40⅝	— 1¼	40⅝
1	Beech-Nut Pack (3)	52⅜	52⅜	52⅜	+ 1¼	51½
29	Bendix Aviat (1)	19	18	18	— ⅞	18
31	Best & Co (2)	41⅜	40½	41⅛	— ⅛	41
283	Bethlehem Steel (6)	63⅝	62⅛	62⅛	— 1⅛	62⅛
1	Beth Steel 7% pf (7)	119	119	119		118⅞
3	Blaw Knox (1½)	26⅞	26⅞	26⅞	— ⅛	26
17	Bohn Alum (1½)	21⅛	20⅛	20⅛	— 1⅛	20⅛
52	Borden (3)	68⅛	67	67⅝	— ⅛	67⅝
26	Borg-Warner (3)	18	17⅛	17⅛	— 1⅛	17⅛
1	Boston & Maine (4)	56	56	56	+ 5	55
2	Botany C M A	3⅛	3⅛	3⅛	+ ⅛	3
108	Briggs Mfg	17½	16⅞	16⅞	— ⅜	16⅞
5	Briggs & Strat (3)	18	17½	18		17
3	Brockway Motor	4⅛	4⅛	4⅛		4⅛
44	Bklyn-Manh Tr (4)	67	65½	65⅝	— ⅜	65½
1	Brunswick Bal	11	11	11		11
2	Bruns T & Ry	8	7⅜	8		7⅜
2	Bucyrus-Erie (1)	14½	14⅛	14⅜	— ⅛	14⅛
5	Bucy-E cvt pf (2½)	28⅝	28⅛	28⅛		27½
5	Budd Mfg	5⅜	5½	5½		5⅜
20	Budd Wheel (1)	10	9½	9⅝		9½
16	Bullard Co	20¼	18⅛	19	— 1⅛	18⅞
31	Bulova Watch (3)	17½	16⅞	17	+ ⅝	
17	Burr Ad Mch (1)	23¼	22⅜	23		22½
17	Bush Term (2½)	26⅜	25⅞	26⅛	+	25½
60	Bush Ter 7% deb (7) AS (z)	103	102	103	+ 4½	100
10	Bush Ter Bl pf (7) AS (z)	109⅛	109½	109⅛	+ ⅛	100
43	Byers Co	47	44⅛	45⅛	— 1⅛	45⅛
	C					
1	Calif Pack (4)	51½	51½	51½	— ⅝	51¼
100	Calif Pete AS	22	21	21	— 1	20
11	Calumet & Ariz	35⅛	34⅛	34⅛		34⅛
7	Calumet & Hec	10⅛	10	10		10
67	Canada D G Ale (3)	44	41⅛	43	+ 1⅛	42⅜
35	Canad Pac (2.50)	43⅛	42⅜	42⅞	—	42⅜
5	Cannon Mills (1.60)	19⅛	19⅛	19⅛		19⅛
1	Cap Admin, A	11	11	11		10⅝
140	Case (J I) (6)	113⅜	108⅛	110⅛	— 1⅜	110
11	Caterpil Tr (4b)	33⅛	33	33		32⅛
1	Cavanagh Dob	3	3	3	— ⅛	2
200	Cavan Dob pf (6½) AS (z)	32½	32½	32½		
2	Celotex ctfs	7⅜	7⅜	7⅜	+ ⅛	7
100	Celotex Co pf AS (z)	29⅛	29⅛	29⅛	— 1⅛	27½
1	Cent R R N J (12b)	212	212	212		208½
21	Cerro de Pas (4)	30	29⅛	29⅛		29¼
1	Certain-teed	3⅛	3⅛	3⅛		3⅛
14	Checker Cab (4.20)	23	22⅜	23		22⅜
49	Ches & Ohio (2½)	43	42	42	— 1	42
30	Ches Corp (3)	45⅜	44⅛	44⅛	— 1⅛	44
1	Chic & Alton	1⅛	1⅛	1⅛	+ ⅛	1
7	Chic Gt West	7⅛	7	7		6⅞
2	Chic Gt W pf	25	24⅞	24⅞	+ ⅛	24⅛
2	Chi, M, St P & P	7⅛	7⅛	7⅛		7
15	Chi, M, St P & P pf	12⅜	12	12		12
25	Chic & N W (1)	43	40	40	— 2⅛	40
7	Chi Pneu T	12⅛	12	12		11⅛
4	Chi Rk Is & P (7)	64⅛	64	64	— 1	63⅛
7	Chick Cot Oil	14	14	14	— 1	13
205	Chrysler (1)	18⅛	17	17⅛	— ⅛	17⅛
31	City Ice & F (3.60)	37⅜	37⅜	37⅜		37⅛
40	City I & F pf (6½) AS (z)	83	82½	82½		82½
7	City Stores (½)	4⅜	4⅛	4⅜	+ ⅛	4
30	C C C & St L pf (5) AS (z)	105	105	105		105⅛
33	Coca Cola (6)	157⅛	156	157⅛	+ 1⅛	157
1	Colgate-Palm (2½)	50	50	50		49⅛
18	Coll & Aik	16⅛	15⅛	15⅛	— 1	15⅜
5	Col Beacon	10	9½	9½		9½
16	Col Fuel & Ir (1)	26⅛	25	25⅛	— 1	25⅛
109	Colum G & E (2)	37⅜	36⅛	36⅝	— ⅛	36⅜
1	Col G & E pf A (6)	104	104	104	+ 2	104
71	Colum Graph (.75h)	11⅛	10⅛	11	— ¼	11⅛
14	Colum Carb (6b)	93½	91	91	— 2⅛	91½
1	Coml Credit (2)	20	20	20		19
3	Com Cred A (3)	35	35	35		35
10	Co Cr 6½% p ww(6½)AS(z)	86½	86½	86½	+	85¼
20	Com Cr pf B (2) AS (z)	23¼	23¼	23¼	+ 1	23¼
1	Com Invest Tr (1.60a)	28	28	28	— ⅜	27½
1	Com Inv Tr cv pf (6k)	83	83	83		83
2	Com Inv Tr 6½% pf (6½)	101⅛	101	101	— ⅛	101
64	Coml Solv (1a)	18⅛	17⅛	18	—	17⅜
226	Commonwealth So (.60)	9⅛	9⅛	9⅛	— ⅛	9⅛
3	Commonwealth So pf (6)	96	95⅛	95⅛	+ ⅛	95⅛
5	Congoleum Na	8⅛	8⅛	8⅛		8⅛
2	Congress Cigar (4)	25	25	25	— 1⅛	23½
20	Cons Cig 6½% p(6½)AS(z)	62	62	62		62⅛
1	Cons Film (2)	13½	13⅛	13½		13⅛
7	Cons Film pf (2)	18⅜	18	18⅛	+ ⅛	18
169	Consol Gas (4)	89½	87⅛	88	— 1	87⅝
7	Consol Gas pf (5)	103	102⅝	103	+ ⅛	102⅝
7	Cons R R Cu pf (6)	38⅛	37½	37½	— 1⅛	37½
6	Consol Text	⅜				
1	Container A (1.20)	13½	13⅛	13½	— ⅛	13⅜
1	Container B	3⅜	3⅜	3⅜		3⅜
8	Cont Baking A	20¼	20	20	— 1⅛	19⅜
14	Cont Baking B	2⅞	2⅝	2⅞		2⅜
41	Cont Can (2½)	50	49⅛	49⅛	— 1⅛	49
14	Cont Diam Fib (1)	13	12⅜	12⅜		12½
6	Contl Ins (2.40)	46	45⅛	46		45
30	Contl Motor	4	3⅜	3⅜		3⅜
87	Contl Oil Del	12⅜	12	12⅛		12
82	Contl Shares (1)	13⅜	12⅛	12⅜		12½
31	Corn Prod (3½b)	80⅛	78⅜	79	— 2⅜	79
28	Coty	10⅛	10⅛	10⅛		10⅛
16	Crown Cork (2.40a)	41⅝	39⅞	41⅛	+	40
1	Crown Cork pf (2.70)	33	33	33	+	32½
4	Crucible Steel (5)	59	58⅛	58⅛	— 4	58
14	Cuba Cane Pr	1⅝	1⅝	1⅝		1⅝
4	Cuban Am Sugar	4⅛	4	4	— ⅛	4
1	Cuban Dom Sugar	[illegible]				
1	Cudahy Pack (4)	41⅛	41⅛	41⅛		41⅛
3	Curtis Pub (6½b)	97⅛	96⅛	97⅛	— 1⅛	97
125	Curtiss Wright	3⅜	3⅛	3⅜		3⅜
30	Curtiss Wright A	5⅛	5⅛	5⅛		5
6	Cutler Ham (3½)	46	45	45	— 3	43
	D					
4	Davison Chem	17	17	17	— 1	16¼
3	Debenhams Sec (.70)	15	15	15	+ 1	14
5	Deere & Co pf (1.40)	22½	22	22⅛	+ ⅛	22¼
2	Del & Hud (9) XD	143⅝	143⅛	143⅛	— 1	143⅛
15	Del Lack & W (4)	90⅛	88⅛	88⅛	— 2	88⅛
7	Den R G & W pf	36	36	36		35
5	Devoe & Ray A (1.20)	18⅛	18⅛	18⅛		17⅛
1	Diamond Match ctfs (8)	190	190	190	— 20	188
1	Dominion St (1.20)	14⅛	14⅛	14⅛		14
6	Drug Inc (4)	68	67⅛	67⅛	— ⅛	67
1	Duplan Silk (1)	14⅛	14⅛	14⅛		13
121	Du Pont de Nem (4) XD	91¼	89⅛	89½	— 1⅛	89⅜
	E					
26	Eastman Kodak (8b)	167¼	163½	165⅛	— ⅛	166
20	Eaton Ax & S (3)	17	15⅜	15⅜	—	15⅛
143	Elec Auto L (6)	53⅛	51⅛	52⅛	— 1⅛	51⅛
6	Elec Boat	3	3	3		3
267	El Pow & Lgt (1)	45⅜	43⅛	43⅜	— 1⅛	43⅛
2	El P & L 6% pf (6)	91½	91⅛	91⅛	+ ⅛	90⅛
2	El P & L pf (7)	104⅛	104⅛	104⅛		102⅛
4	Elec Stor B (5)	58⅛	58	58	— 1⅛	57⅛
4	Endicott John (5)	45⅛	44⅛	45⅛	+ ⅛	45
1	Eng P S 5½% pf (5½)	90⅛	90⅛	90⅛	+ ⅛	90
37	Erie R R	31	29⅛	30	— 1⅛	29⅛
2	Erie 1st pf (4)	44½	44⅛	44⅛		43⅛
44	Eureka Vac Cl	13	12	12		12
1	Evans Auto L	5⅛	5⅛	5⅛		5⅛
	F					
40	Fairbanks pf AS (z)	6⅛	6½	6⅛	+ ⅛	6⅛
13	Fairbanks Mor (1.60)	28	24	24	— 5	23
3	Fash Park As	6⅛	5⅛	5⅛	— ⅛	5½
20	Fash Park pf AS (z)	20	20	20		16⅜
9	Federal Wat S (2.40k)	26¼	26	26	— ⅛	25
1	Fid P Fire Ins (2.60)	52¼	52⅛	52⅛		52⅛
3	Firestone T & R (1)	19⅛	19	19	— ⅛	18⅛
4	Firest T & R pf (6)	63⅛	62⅛	63⅛	+ ⅛	62⅛
16	First Nat St (2½)	44¼	43⅛	43⅛	—	43⅛
6	Fisk Rubber	1⅛	1⅛	1⅛		1⅛
50	Fisk R 1st pf AS (z)	3⅛	3⅛	3⅛		3⅛
20	Fisk R 1st pf cvt AS (z)	4	4	4		3⅛
1	Follansbee (1)	16	16	16		15⅛
38	Foster Wheel (2)	55	51⅛	52	— 2⅛	52
9	Fourth N Inv	24⅛	24	24		24
359	Fox Film A (4)	32	30⅛	31	— 1	30⅛
30	Frank Sim pf (7) AS (z)	81⅛	81⅛	81⅛		81⅛
24	Freeport Tex (4)	33⅛	32⅛	33	— ⅛	32⅛
10	Fuller pr pf (8) AS (z)	90	90	90		90
	G					
2	Gabriel A	4	4	4	— ⅛	4
3	Gardner Mot	1⅛	1⅛	1⅛	— ⅛	1⅛
14	Gen Am Tank (4a)	68	67¾	67¾	— ¼	67½
9	Gen Asphalt (3)	30⅝	30	30⅛	— ⅛	30⅛
9	Gen Bronze	9	8⅞	8⅞	— ⅛	8⅝
3	Gen Cable A	28	28	28	— ¼	28
1	Gen Cigar (4)	37⅜	37⅜	37⅜	— ⅛	36
510	Gen Elec (1.60)	50½	48⅜	49	— ⅞	48⅞
32	Gen Elec spl (.60)	11⅛	11⅛	11⅛	— ⅛	11⅛
45	Gen Foods (3)	52⅛	51⅛	52	— ⅛	51⅞
15	Gen G & El A (.30k)	6	5⅞	6		5⅞
5	Gen G & El cv pf (6)	61	60	60	— 1⅛	58
2	Gen Ital Ed (2.62h)	33⅛	33⅛	33⅛	+ ⅛	33½
3	Gen Mills (3)	48⅛	48⅛	48⅛	+ ⅛	48
2	Gen Mills pf (6)	98	98	98	+ ⅛	98
336	Gen Mot (3)	35⅛	35	35	— ⅛	35
9	Gen Mot pf (5)	98⅛	98	98	— ⅛	98
5	Gen Pub Serv (6j)	20	19⅛	19⅛	— ⅛	19½
17	Gen Rail Sig (5)	71⅛	71	71⅛	+ 1⅛	71⅛
13	Gen Real & Ut	7⅛	6⅞	7		6⅞
18	Gen Real & U pf (6k)	68⅛	65	68½	+ 3½	67
5	Gen Refract (4)	48⅛	47⅛	47⅛	— ⅛	46⅛
1	Gen St Cast pf (6)	88	88	88	— 2	87
40	Gen Thea Eq	18⅛	17⅛	18	+ ⅛	17⅞
51	Gillette Saf R (4)	33⅛	32⅛	33		33
4	Gillette Saf R pf (5)	68	67	67	— 1⅛	66½
60	Gimbel Bros	8	7⅛	7⅛		7⅛
4	Gimbel pf (7)	54⅛	54⅛	54⅛	+ 1⅛	54
4	Glidden Co (1.20)	9⅛	9⅛	9⅛	— ⅛	9⅛
4	Gobel Adolph	5⅛	5⅛	5⅛		5⅛
85	Gold Dust (2½)	34⅛	33⅛	34		34
1	Gold Dust pf (6)	108⅛	108⅛	108⅛	+ ⅛	108
35	Goodrich	21⅛	19⅛	19⅛	— 1	19⅛
1	Goodrich pf (7)	73⅛	73⅛	73⅛		71
54	Goodyear T (5)	51⅛	49⅛	49⅛	— ⅛	49½
1	Goody T 1st pf (7)	87	87	87		86
50	Goth Silk H pf (7) AS (z)	50	50	50	— 6	50
3	Gould Coup A	4⅛	4⅛	4⅛		4⅛
3	Graham Paige	4⅛	4⅛	4⅛		4⅛
3	Granby Con M (2)	17⅛	17	17	— ⅛	17
10	Grand Union	12⅛	12⅛	12⅛	— ⅛	12⅛
1	Grand Union pf (3)	37⅛	37⅛	37⅛	— 1	37⅛
3	Granite C St (4)	23	23	23		22½
4	Grant (W T) (1)	31⅜	31⅜	31⅜	+ ⅛	31
19	Gt No Ry pf (5)	64	62⅛	63⅛	+ ⅛	63
9	Gt Nor Ir Ore ctf (2)	22⅛	22⅛	22⅛	+ ⅛	22½
2	Gt West Sug	11⅛	11⅛	11⅛	— ⅛	11½
43	Grigsby Grun	4⅛	4	4⅛	— ⅛	4
35	Guantan Sug	⅛		½		½
130	Guantan Sug pf AS	20	15	20	+ 8	20
3	Gulf Mob & N	20	18⅛	18⅛	— 2⅛	18¼
	H					
1	Hack Water (1½) (z)	28⅛	28⅛	28⅛		24⅛
41	Hahn Dept St	10	9⅛	9¼		9⅛
4	Hahn D St pf (6½)	62	60⅛	62	— 2½	61
10	Hanna pf (7) AS (z)	91	91	91		91
3	Harb Walker (2)	41⅛	41⅛	41⅛	— 1⅛	41
3	Hartman B	5⅛	5⅛	5⅛		5
4	Hayes Body	4⅛	4⅛	4½		4½
1	Helme (G W) (5)	85	85	85		81
1	Hercules Mot (1.80)	16⅛	16½	16⅛		16
1	Hercules Pow (3)	59	59	59	+ 4	58
40	Hercules Pow pfd (7) AS	116½	116½	116½	— ⅛	116½
2	Houd-Her B	6	6	6		5⅛
34	Houston Oil (10%j)	42⅛	40⅛	40½	— 2⅛	41
21	Houston Oil new	9⅛	9⅛	9⅛	— ⅛	9
9	Howe Sound (4)	23⅛	22⅛	22⅛		22½
1	Hudson & Man (3½)	41⅛	41⅛	41⅛	+ 1⅛	41½
2	Hudson & M pf (5)	77	77	77	— 3	75
111	Hudson Mot (3)	25⅛	23⅛	24	— 1½	23¾
17	Hupp Motor	9⅛	9	9	— ⅛	9
	I					
14	Illinois Cent (7)	82	80	80	— 2⅛	79
10	Ill Cen I I (4) AS (z)	81	81	81	+ 3⅛	79
5	Indep O & G (2)	14⅛	14⅛	14⅛		14⅛
1	Ind Motorcy	3⅛	3⅛	3⅛		3⅛
36	Indian Refin	4⅛	4⅛	4⅛		4⅛
6	Indust Ray (4)	60	59	59	— 3	59
1	Inger Rand (3b)	180	180	180	— 4	173
2	Inland Stl (4)	63⅛	63	63		63
5	Inspirat Cop	9⅛	9⅛	9⅛	+ ⅛	9⅛
1	Insuransh (Del) (.45)	7⅛	7⅛	7⅛	+ ⅛	6⅛
1	Insuransh ct (Md) (.60)	7⅛	7⅛	7⅛		7⅛
11	Interb Rap Tr	29⅛	28⅛	29⅛	— ⅛	28
2	Intercon Rub	2⅛	2⅛	2⅛		2⅛
6	Interlake Ir (1)	13⅛	13	13	— ⅛	12⅛
11	Internat Agri	4⅛	3⅛	3⅛		3⅛
6	Int Bus Mach (6a)	150	147	149	+ ½	147½
1	Int Carrier Ltd (¼)	10⅛	10⅛	10⅛	+ ⅛	10½
3	Int Cement (4)	59½	58⅛	59½	— ⅛	59½
3	Int Comb E	2⅛	2⅛	2⅛		2⅛
1	Int Comb E pf	31	31	31		28½
16	Int Harvest (2½)	59⅞	59	59	— ½	59⅛
1	Int Harvest pf (7)	141	141	141	— ½	138
7	Int Hydro El A (2k)	28	27½	27½	— 1⅛	27¼
2	Int Match ptc pf (4)	62⅞	62⅞	62⅞		62⅛
23	Int Mer M ctfs (2h)	17⅛	17	17		16⅛
319	Int Nick Can (1)	18⅛	17⅛	18		17⅞
1	Int Pap & P A	7⅛	7⅛	7⅛		7⅛
99	Int Pap & P C	4	3⅛	4		3¾
8	Int Pap & P pf (7)	41	41	41	— 1⅛	38½
50	Int Ry C Am ctfs AS (z)	10	10	10	— 1	10
7	Int Salt (3)	38⅛	38	38⅛	— ½	38½
50	Int Silver pf (7) AS (z)	95	95	95	— 4½	95
231	Int Tel & Tel (2)	28⅛	27⅛	27⅛	— ½	27½
2	Interst Dept St (2)	19⅛	19⅛	19⅛	— 1	19
7	Invest Equity (2)	8	7⅛	8		7⅛
	J					
18	Johns Manville (3)	68⅛	66½	66½	— 1½	66½
8	Jordan Motor	⅝	⅝	⅝		½
	K					
10	Kan City S pf (4)	61⅛	61⅛	61⅛	+ ⅛	61½
2	Karstadt Rud (1.03)	7⅛	7⅛	7⅛		7⅛
2	Kayser (J) (2½)	18	17	17	— 1	17
1	Kelly Spring	2⅛	2⅛	2⅛	— ⅛	2⅛
1	Kelsey Hay Wh (2)	22⅛	22⅛	22⅛	— 1⅛	22½
54	Kelvinator	11	10⅛	10⅛		10⅛
20	Kendall pf (6) AS (z)	38	38	38		37
151	Kennecott (2)	27⅛	26⅛	26⅛	— ⅛	26⅛
4	Kolster Rad	1½	1½	1½		1⅛
8	Kresge (S S) (1.60)	28	27⅛	27½	+ ¼	27¼
30	Kresge (S S) pf (7) AS (z)	110	110	110		106
2	Kress (S H) (1a)	43⅛	43	43	— 1	43
87	Kreug & Toll (1.60)	23⅛	23⅛	23⅛	— ⅛	23⅛
65	Kroger Groc (1a)	25⅛	23⅛	24	— 1⅛	24
	L					
9	Lambert (8)	81⅛	80½	80½	— 1⅛	80⅛
1	Lane Bryant (2)	19⅛	19⅛	19⅛	+ ⅛	19
1	Leh Val R R (3½)	53½	53½	53½	— 1⅛	49⅛
5	Lehigh V C pf (3)	19	19	19		19⅛
23	Lehman Corp (3)	59	58⅛	58⅛	— ⅛	58⅛
1	Lehn & Fink (3)	27	27	27		26
4	Libbey O Ford Gl	14⅛	13⅛	13⅛	— ⅛	13⅛
8	Ligg & Myers (4)	85	83⅛	83⅛	— 1⅛	83½
42	Ligg & My B (4)	85⅛	83⅛	83⅛	— 1⅛	83⅛
2	Lima Loco	23	22½	22½	— 2⅛	22
7	Liquid Carb (4)	50⅛	49	49	— 1	48⅛
191	Loew's (4b)	58⅛	56	56⅛	— 1⅛	56⅛
6	Loew's pf xw (6½)	95⅛	94	94	— 1	91⅛
1	Loft	3⅛	3⅛	3⅛		3⅛
2	Long Bell A	4⅛	4	4	— ⅛	4
5	Loose Wil Bis (2.90b)	52	51⅛	51⅛	— ⅛	51⅛
34	Lorillard (P)	13⅛	13⅛	13⅛		13⅛
2	Louisiana Oil	5⅛	5⅛	5⅛		5⅛
9	Louis G & E A (1⅛)	31⅛	31	31		31
5	Louisv & Nash (7)	100	99⅛	99⅛	— 3⅛	96
15	Ludlum Steel	14⅛	13	13	— 1⅛	12⅛
	M					
8	Mack Trucks (6)	46⅛	45½	45½	— 1	45⅛
19	Macy (R H) (2a)	112¼	109⅛	109⅛	— 1⅛	109⅛
1	Mad Square Gar (1)	7⅛	7⅛	7⅛	+ ⅛	7
3	Magma Cop (3)	23⅛	22⅛	22⅛	— ⅛	22⅛
10	Manati Sug AS (z)	3	3	3	+ ⅛	2⅛
1	Mandel Bros	7⅛	7⅛	7⅛		7⅛
18	Manh El mod gtd (5l)	38⅛	37	37	— 1	36⅛
4	Manh Shirt (1)	8⅛	8⅛	8⅛		8½
1	Maracaibo Oil	2⅛	2⅛	2⅛		2⅛
38	Marine Midland (1.20)	23⅛	22⅛	22⅛	— ⅛	22⅛
21	Marmon Mot	7⅛	7⅛	7⅛		7⅛
21	Marsh Field (2½)	34⅛	33⅛	33⅛	— ⅛	34⅛
6	Math Alkali (2)	36⅛	36⅛	36⅛	— ⅛	36⅛
3305	May Dept St (2a) AS	35⅛	34⅛	34⅛		34⅛
2	Maytag (1)	6⅛	6½	6⅛	— ⅛	6½
4	McCall (2½)	35	35	35		35
10	McKeesport T (4½b)	72⅛	71⅛	71⅛	— ⅛	72
35	McKess & Rob (1)	14	12⅛	12⅛	— ⅛	13
12	McKess & Rob pf (3½)	33⅛	32	32⅛	— ⅛	33
1	McLellan St	9	9	9		9
4	Mengel (2)	8⅛	8½	8⅛		8⅛
2	Metro-Gold pf (1.89)	25⅛	25⅛	25⅛		25
40	Mex Seab Oil	13⅛	12½	12⅛	— ⅛	12⅛
7	Miami Cop	9⅛	9½	9½	— ⅛	9
28	Mid-Cont Pet (2)	17	16⅛	16⅛	— ⅛	16⅛
3	Midland Steel (3)	23⅛	23½	23½	— ⅛	23
23	Minn Mol Imp	6⅛	6½	6⅛	— ⅛	6⅛
15	Mo Kan T (3h)	22⅛	21	21	— 1⅛	21
4	Mo Kan T pf (7)	74	73	74	— 2	73
6	Mo Pacific	34	31	31	— 4⅛	30½
14	Mo Pacific pf (5)	102	101	101	— 1⅛	100½
1	Mohawk Cpt	11⅛	11⅛	11⅛	— ⅛	11⅛
1	Monsanto Ch (1⅛a)	26⅛	26⅛	26⅛		26⅛
597	Montgom Ward	24⅛	22½	22½	— ⅛	22⅛
9	Moon Motor	⅛				
1	Mother Lode (.20)	⅛	⅛	⅛		⅛
1	Motor Prod (2)	31	31	31	— 5	29½
5	Motor Wheel (3)	16	15½	15½	— ½	15½
47	Murray Corp (2⅛j)	14	13	13⅛	— ⅛	13
	N					
29	Nash Motors (4)	29⅛	29⅛	29⅛	— ⅛	29
10	Nash, Ch & St L (5) AS (z)	88	88	88	— 2	88
2	Natl Acme (1½)	8	8	8	— ⅛	7⅛
21	Nat Bell Hess	5	4⅛	5		4⅛
47	Nat Biscuit (3.30b)	78⅛	76⅛	78⅛	+ ⅛	77½
16	Nat Cash Reg A (3)	32½	31⅛	31⅛	+ ⅛	31⅛
99	Nat Dairy Pr (2.60)	43⅛	42⅛	43⅛	+ ⅛	43⅛
12	Nat Distill (2)	24⅛	23⅛	24	+ ⅛	23⅛
4	Nat Lead (5)	120	120	120	— 1½	118
100	Nat Lead pf A (7) AS (z)	141	141	141		141
110	Nat Pow & Lgt (1)	37⅛	36⅛	36⅛	— 1⅛	36⅛
3	Nat Steel (2)	48	48	48		47½
50	Nat Supply pf (7) AS (z)	100⅛	100	100⅛	+ ⅛	100⅛
1	Nat Surety (5)	59	59	59		57
2	National Tea (1)	16⅛	16½	16½	— 1	16⅛
2	Neisner Bros (1.60)	26	24½	24½	+ ⅛	24
30	Nev Con Cop (1)	11⅛	11⅛	11⅛	— ⅛	11⅛
2	Newton Steel	19	19	19	— 1	16
109	N Y Central (8)	132	128⅛	129⅛	— 2⅛	129½
3	N Y Ch & L (6)	84	82	82	— 4⅛	81½
20	N Y & Harlem (5) AS (z)	175	175	175	— 13⅛	170
19	N Y N H & H (6)	86⅛	84⅛	84⅛	— 1⅛	84⅛
2	N Y N H pf (7)	114⅛	114⅛	114⅛	— ⅛	114⅛
2	N Y Ont & W	6	5⅛	5⅛	— ⅛	5⅛
1	N Y Rys pf	2⅛	2⅛	2⅛	— ⅛	1⅛
100	N Y State Ry AS (z)	⅛	⅛	⅛		
20	N Y State Ry pf AS (z)	1	1	1		1
100	N Y Steam $7 pf (7) AS (z)	112⅛	112⅛	112⅛	+ ⅛	112⅛
2	Norfolk Sou	7⅛	7⅛	7⅛	+ ⅛	7
7	Norfolk & W (12b)	210⅛	210	210	— 1	208
273	North Amer (10%j)	73⅛	71⅛	72⅛	— 1⅛	72
2	North Amer pf (3)	54	54	54	+ ⅛	53⅛
11	North Amer Aviat	6⅛	6⅛	6⅛	— ⅛	6⅛
9	Northern Pacific	55⅛	55⅛	55⅛	— ⅛	55⅛
10	Northwest Tel (3) AS (z)	49⅛	49⅛	49⅛	+ 3⅛	46
5	Norwalk T & R	1	1	1	— ⅛	1
	O					
32	Ohio Oil (2)	19	18¼	18⅛	+ ¼	18⅛
7	Oliver Farm	4⅛	4⅛	4⅛		4
2	Oliver Farm cvt par	5⅛	5⅛	5⅛		5⅛
7	Oliver Farm pr pf (6)	21⅛	20⅛	21⅛		21⅛
3	Omnibus	4⅛	4⅛	4⅛	— 1	4⅛
21	Otis Elevator (2½)	56⅛	55⅛	55⅛	— 2⅛	55⅛
4	Otis Steel (2½)	15⅛	15⅛	15⅛	— ⅛	15
7	Owens Ill Gl (3)	42	41	41	— 1	41
	P					
30	Pac G & E (2)	49⅛	48⅛	48⅛	— ⅛	48⅛
8	Pacific Light (3)	60⅛	59⅛	59⅛	— 1	59⅛
120	Pac T & T (7) AS (z)	125	124⅛	124⅛	— 1	123
81	Packard Motor (.60)	10⅛	9⅛	9⅛	— ⅛	9⅛
1	Pan-Am Pet	43	43	43		42
2	Pan-Am Pet B	43	43	43		42⅛
86	Param Publix (4)	44⅛	43⅛	44⅛	— ⅛	44⅛
9	Park & Tilford	7⅛	7	7⅛	+ ⅛	7
4	Parmelee Tr (.60)	4⅛	4⅛	4⅛	— ⅛	4⅛
3	Pathe Exchange	3⅛	3⅛	3⅛	— ⅛	3⅛
3	Pathe Exchange A	6⅛	6⅛	6⅛	— ⅛	6⅛
1	Patino Min	11⅛	11⅛	11⅛	— ⅛	11⅛
8	Penick & Ford (1⅛b)	39⅛	38⅛	38⅛	— ⅛	38⅛
10	Penney (J C) (3)	38⅛	34⅛	35⅛	— ⅛	35⅛
1	Penn Dix Cem	4⅛	4⅛	4⅛	— ⅛	4
61	Penn R R (4)	61	59⅛	60⅛	— ⅛	60⅛
1	Peoples Gas Ch (8)	225	225	225	— 8	225
1	Pere Marq (6)	105	105	105		103
31	Petro Corp (1⅛)	10⅛	10⅛	10⅛	— ⅛	10⅛
7	Phelps Dodge (3)	27⅛	27	27⅛	+ ⅛	27
34	Phila R C & I	12⅛	11⅛	11⅛	— ⅛	11⅛
1	Philip Morris (1)	9⅛	9⅛	9⅛		9⅛
63	Phillips Pet (2)	19⅛	18⅛	18⅛	— ⅛	18⅛
1	Pierce-Ar "A" (2)	21	21	21		21
6	Pierce Oil	⅛		⅛		⅛
2	Pierce Pet (.10)	2⅛	2⅛	2⅛		2⅛
10	Pirelli (3.14h)	38⅛	38⅛	38⅛	— ⅛	38⅛
2	Pitts Coal	24⅛	24⅛	24⅛	+ ⅛	24
1	Pitts T Coal	4⅛	4⅛	4⅛	— ⅛	4⅛
1	Pitts United	14	14	14	+ ⅛	13⅛
8	Porto R Am T A (3⅛)	22⅛	21⅛	22⅛	+ ⅛	21
1	Porto R Am T B	6⅛	6⅛	6⅛		
1	Post T & C 7% pf (7)	48	48	48	— 2	47
13	Prair Oil & G (2)	19	18⅛	18⅛	— ⅛	18⅛
38	Prair Pipe L (5b)	30⅛	29⅛	30	— ⅛	30
1	Pressed St Car	4½	4½	4½		4½
4	Procter & Gam (2.40)	66	64⅜	65⅜	— ⅜	64½
70	Prod & Ref pf AS	16	15½	15½	— 1⅛	
95	Pub Ser N J (3.40)	75⅛	72	72½	— 4	72½
1	Pub Ser N J 8% pf (8)	111½	111½	111½		111
1	Pub Ser N J 5% pf (5)	95½	95½	95½	— ⅛	95
3	Pub Ser El & G pf (6)	110⅛	110⅛	110⅛	+ ⅛	110⅛
8	Pullman (4)	61⅛	60	60	— 1⅛	60
8	Punta Al Sug	1⅛	1⅛	1⅛	+ ⅛	1
204	Punta Al Sug ctfs	1	⅛	⅛	+ ⅛	⅛
16	Pure Oil	11⅛	11	11	— ⅛	11
210	Pure Oil pf (8) AS (z)	101	100⅛	101		100
25	Purity Bak (4)	47	45	45	— 3⅛	44½
	R					
538	Radio	17⅛	16⅛	17⅛	— ⅛	17
10	Radio pf B (5)	49	47	47	— 1⅛	45
5	Radio pf (3½)	50	50	50		50
346	Radio-Keith-O	21⅛	20⅛	20⅛	— ⅛	20⅛
8	Raybestos-Man (2.60)	23	22⅛	22⅛	+ ⅛	22⅛
5	Reading Co (4)	92⅛	92	92	— ⅛	92
12	Real Silk (5)	35⅛	35	35	— ⅛	34⅛
1100	Reis 1st pf AS (z)	8⅛	8⅛	8⅛	+ ⅛	7⅛
94	Remington Rand (1.60)	18⅛	17⅛	18⅛	— ⅛	18
1	Rem R 1st pf (7)	90	90	90		88
10	Rensselaer & Sar (8) AS	143	143	143	— 4	
18	Reo Motor (.80)	9⅛	9⅛	9⅛	— ⅛	9
92	Republic Steel	19⅛	18⅛	18⅛	— ⅛	18⅛
5	Rep St cv pf (6)	47⅛	47	47	— 1	46⅛
5	Reynolds Met (2)	15⅛	15⅛	15⅛	— ⅛	15⅛
10	Reynolds Tob (3) AS (z)	74	74	74	— 2⅛	71
14	Rey Tob B (3)	45⅛	44⅛	45		44⅛
11	Rich Oil Cal	8⅛	8⅛	8⅛		8⅛
7	Rio Gran Oil	8	8	8	— ⅛	8
34	Rossia Ins (2.20)	21⅛	20⅛	20⅛	— 2⅛	20⅛
96	Royal Dut Sh (3.2165h)	41⅛	39⅛	41⅛	+ 2⅛	40⅛
	S					
13	Safeway St (5k)	54	53	53⅛		53⅛
90	Safe St 7% pf (7) AS (z)	100⅛	100	100⅛	+ 1⅛	100⅛
30	St Jos Lead (3b)	27½	26	27⅛		27
14	St L San Fr (8)	66⅛	65⅛	65⅛	— 1⅛	65⅛
8	St L San F pf (6)	76⅛	76	76⅛		76
1	St L South	30⅛	30⅛	30⅛		30
3	St L South pf (5)	46	46	46	— 3	45
3	Schulte Ret	5	4⅛	4⅛		4⅛
20	Seaboard Air	1⅛	1	1⅛		1
4	Seab Air pf	2⅛	2⅛	2⅛		2
1	Seagrave (1.20k)	7	7	7		6⅛
306	Sears Roebuck (2½a)	57⅛	54⅛	55⅛	+ 1⅛	55⅛
1	Second Nat Inv	4⅛	4⅛	4⅛		4½
1	Second Nat pf (5)	51	51	51		50
12	Seneca Cop	1⅛	1⅛	1⅛		1⅛
25	Servel Inc	4⅛	4⅛	4⅛		4½
1	Sharon St H	12	12	12		11⅛
37	Shattuck (F G) (1)	27⅛	26⅛	26⅛	— 1⅛	26⅛
104	Shell Union	9	8⅛	9		8⅛
6	Shell Un pf (5½)	69	67⅛	69		68⅛
21	Shubert Thea	6⅛	6⅛	6⅛		6⅛
96	Simmons	19⅛	17⅛	19	+ ⅛	18⅛
71	Sinclair Con (1)	13⅛	13	13⅛	+ ⅛	13⅛
8	Skelly Oil (2)	14⅛	14	14		13⅛
2	Skelly Oil pf ww (6)	62	61⅛	61⅛		61⅛
3	Solv A In pf ww (5½)	98½	98⅛	98⅛		98⅛
14	South Cal Ed (2)	47⅛	47	47	— 2	46
9	Southern Pac (6)	104	102⅛	102⅛	— 1⅛	102
4	So P R Sug (1.40)	16⅛	16⅛	16⅛		16⅛
15	Southern Rail (8)	66	65⅛	65⅛	— 1⅛	65
1	South Ry pf (5)	83	83	83	+ ⅛	82⅛
1	Sparks With (1)	11⅛	11⅛	11⅛	+ ⅛	11⅛
100	Spear pf (7) AS (z)	71	71	71	+ 1	70
5	Spicer Mfg	9⅛	9¼	9¼	— 1⅛	9⅛
2	Spiegel May Stern	10⅛	10	10	— 1⅛	9⅛
330	Stand Brands (1.20)	17⅛	16⅛	16⅛	+ ⅛	16⅛
3	St Bran pf (7)	119	119	119		119
1	St Com Tob	4	4	4		3⅛
45	St G & El (3½)	70	67½	67½	— 2⅛	67½
2	Stand O & E pf (4)	61⅛	61⅛	61⅛	+ ⅛	61½
2	St Invest	2⅛	2⅛	2⅛		2⅛
106	St Oil Cal (2½a)	49⅛	48⅛	49⅛	— ⅛	49⅛
11	St Oil Kan (2)	18½	18⅛	18½		18⅛
227	St Oil N J (2b)	53⅛	52½	52⅛		52⅛
128	St Oil N Y (1.60)	25⅛	24⅛	25	— ⅛	24⅛
7	Starrett (L S) (2)	22	22	22		20
9	Sterl Sec A	4⅛	4⅛	4⅛	+ ⅛	4½
2	Sterl Sec pf (1.20) XD	7⅛	7⅛	7⅛	+ ⅛	7⅛
6	Sterl S cv pf (3) XD	33	32½	33	+ ⅛	33
13	Stewart Warn (2)	20⅛	20	20	— ⅛	20
57	Stone & Web (4)	51⅛	49⅛	50⅛	— ⅛	50⅛
24	Studebaker (3)	23⅛	22½	22½	— ⅛	22½
8	Submar Boat	⅛		⅛		⅛
3	Sun Oil (1a)	49	48½	48½	— ½	47⅛
140	Sun Oil pf (6) (z)	104⅛	104⅛	104⅛		103⅛
31	Superior Oil	1⅛	1⅛	1⅛		1⅛
2	Superior Stl	6⅛	6⅛	6⅛	— ⅛	6⅛
1	Symington A	6	6	6	— ⅛	6
	T					
1	Telautograph (1.40b)	17⅛	17⅛	17⅛	+ ⅛	17⅛
7	Tenn Cop & Ch (1)	10½	10⅛	10½		10
38	Texas Corp (3)	38⅛	37⅛	38⅛	+ ⅛	38
33	Tex Gulf Sul (4)	53½	52⅛	52⅛	— 1⅛	52½
1	Tex & Pac Ry (5)	105	105	105	— 1	105
1	Tex Pac C & O	6⅛	6⅛	6⅛	— ⅛	6⅛
11	Tex Pac L Tr	14½	14⅛	14½		14⅛
2	The Fair (2.40)	24	23½	24	+ 1	22
50	The Fair pf (7) AS (z)	106½	106½	106½		106⅛
8	Thermoid	6	5⅛	5⅛	— ⅛	5⅛
2	Thompson Prod (2.40)	12½	12⅛	12⅛	— ⅛	12⅛
4	Thompson Star	6	5⅛	6	— ⅛	5⅛
1	Thomp Star pf (3½)	30	30	30	— 12⅛	29
48	Tide Wat As (.60)	8⅛	8	8	— ⅛	8
10	Tide Wat As pf (6)	71⅛	70⅛	70⅛	— 1	70⅛
1	Tide Wat Oil pf (5)	82	82	82	— 1⅛	82
2	Timk Det Ax (.80)	10⅛	10⅛	10⅛		10
38	Timk Roll B (3)	47⅛	45⅛	46⅛	— ⅛	46⅛
4	Tob Prod	2⅛	2⅛	2⅛		2⅛
318	Transamerica (1)	15⅛	14⅛	15		14⅛
22	Tri Cont Corp	8⅛	8⅛	8⅛		8⅛
11	Tri Cont pf (6)	94⅛	94	94⅛		94
1	Twin City R T (4k)	9⅛	9⅛	9⅛	+ ⅛	9⅛
100	Twin City pf (7) AS (z)	50	50	50	— ⅛	50
	U					
4	Underwood Ell (5)	68	67½	67½	— 2½	67½
1	Union Bag & P	12	12	12		12
117	Union Carbide (2.60)	62⅛	60⅛	61	— 1⅛	60⅛
28	Union Oil Cal (2a)	25⅛	25⅛	25⅛		25⅛
5	Union Pac (10)	192	188⅛	188⅛	— 4½	188
3	Un Tank Car (1.60)	25⅛	25	25		25
291	Unit Aircraft	29⅛	28	28⅛		28⅛
1	Unit Aircr pf (3)	54	54	54		54
3	Unit Bisc (2)	38⅛	38⅛	38⅛	— 1	37⅛
2	Unit Carbon (2)	28	27⅛	27⅛	— 1	25
1	Unit Cigar	4⅛	4⅛	4⅛	— ⅛	4⅛
1	Unit Cigar pf	54⅛	54⅛	54⅛	+ 2⅛	55
341	Unit Corp (½)	19⅛	18⅛	18⅛	— ⅛	18⅛
25	Unit Corp pf (3)	48⅛	48⅛	48⅛	+ ⅛	48⅛
8	Un Elec Coal	4⅛	4⅛	4⅛		4
3	Unit Fruit (4)	66⅛	66⅛	66⅛	— ⅛	66⅛
3	U S Distrib	9⅛	9	9	—	9
114	Unit G & Im (1.20)	28⅛	27⅛	28	— ⅛	27⅛
7	U S & For Sec	10⅛	10	10⅛	+ ⅛	10
7	U S & For S pf (6)	84	84	83		83
2	U S Freight (3)	31	31	31	— 3	30⅛
2	U S Hoff Mach	9⅛	8⅛	8⅛	— ⅛	8⅛
12	U S Ind Alcohol (6)	70	69	69⅛	+ ⅛	68⅛
4	U S Leather pr pf (7)	69	69	69	— 1	69
18	U S Pipe (2)	29⅛	28⅛	29⅛	— ⅛	28⅛
1	U S Pipe 1st pf (1.20)	17⅛	17⅛	17⅛	— ⅛	17⅛
10	U S Realty & Imp (3)	35⅛	34	34	— 1	34⅛
51	U S Rubber	16⅛	14⅛	14⅛	— 1⅛	14⅛
11	U S Rubber 1st pf	28⅛	26⅛	26⅛	— 2⅛	26
6	U S Smelt & R (1)	23⅛	23⅛	23⅛	— ⅛	23⅛
1	U S Smelting pf (3½)	42⅛	42⅛	42⅛		42
659	U S Steel (7)	148⅛	144⅛	145⅛	— ⅛	145⅛
1	U S Steel pf (7)	146⅛	146⅛	146⅛	— ⅛	145⅛
2	U S Tobacco (4)	60⅛	60⅛	60⅛		60
1	United Stores A	6⅛	6⅛	6⅛	— ⅛	6⅛
2	United Stores pf (2½)	35⅛	35⅛	35⅛		35
2	Universal Leaf Tobacco (3)	27⅛	27⅛	27⅛	+ ⅛	27
2	Universal Pipe & Rad pf (7)	2⅛	2⅛	2⅛	+ ⅛	2⅛
44	Util P & L A (2½b)	26⅛	25⅛	25⅛	— ⅛	25⅛
	V					
4	Vadsco	1⅛	1	1⅛		1
630	Vanadium (3)	57	53⅛	54⅛	— 1⅛	54⅛
2	Va-Caro Chem	2⅛	2⅛	2⅛	— ⅛	2⅛
4	Va-Caro Chem 6% ptc pf	19	18⅛	18⅛	— ⅛	18⅛
130	Vulcan Detin (4) AS (z)	50⅛	50	50	— ⅛	49½
	W					
2	Wabash Ry	18⅛	18	18	— 2	18
8	Wabash Ry pf A (5)	45	44½	44½	— 1⅛	44½
3	Walworth (2)	16⅛	16½	16½	— ⅛	16⅛
80	Ward Bak A AS (z)	17⅛	17⅛	17⅛		15⅛
7	Ward Bak B	5⅛	5⅛	5⅛		5⅛
150	Warner Pictures	18⅛	17⅛	18	— ⅛	17⅛
1	Warner Quinlan	6	6	6		6
11	Warren Bros (3)	32⅛	32	32⅛	— ⅛	32⅛
11	Warren F & P (2)	24⅛	24⅛	24⅛	— 1	24⅛
8	Wesson Oil & Snowdrift (2)	24⅛	23⅛	23⅛		22⅛
2	Wesson O & S pf (4)	56	55⅛	55⅛		55½
80	W Penn El 7% pf (7)AS(z)	103⅛	103	103⅛	+ ⅛	103½
10	W Penn El 6% pf (6)AS(z)	95½	95½	95½	+ ⅛	95½
60	W Penn P 6% pf (6) AS (z)	109⅛	109⅛	109⅛	— ⅛	109¼
150	West Dairy A (4)	30	30	30	— 1	26
22	Western Maryland	14½	13⅛	14	— ⅛	14
1	Western Maryland 2d pf	15	15	15	— ⅛	13
5	Western Pac	11	10⅛	11		10⅛
4	West Pac pf	30⅛	30	30		30
2	West Un Del (8)	142½	142⅛	142⅛	— 3½	143
10	Westingh Air (2)	34⅛	34⅛	34⅛	+ ⅛	34
401	West El & Mfg (5)	103	99⅛	100⅛	— 2	100½
70	West E & M 1 pf(5)AS(z)	115⅛	114⅛	114⅛	— 1⅛	112½
1	Weston El Ins (1)	23⅛	23⅛	23⅛	— ⅛	24
1	Westvaco Chl (2)	27	27	27	— ⅛	26⅛
2	White Motor (2)	26⅛	26⅛	26⅛	— 1⅛	26
2	White Rk M Sp (4)	41	41	41	— ⅛	41
1	Wilcox O & G	10	10	10	— ⅛	9½
20	Willys Over	5⅛	5⅛	5⅛		5⅛
3	Wilson & Co	2⅛	2⅛	2½	— ⅛	2⅛
2	Wilson A	7	7	7		7
84	Woolworth (2.40)	63⅛	60¼	60¼	— ⅛	60⅛
45	Worth P & M	83	79	79½	— 2½	79½
1	Wrigley Jr (4)	68⅛	68⅛	68⅛	+ ⅛	68
	Y					
46	Yell Tr & C	11⅛	11⅛	11⅛	— ⅛	11⅛
18	Young S & W (3)	24⅛	24	24		23⅛
	Z					
2	Zenith Radio	3	3	3		3

Total sales, 1,950,040. Previous day, 2,152,930. Week ago, 2,481,419. Year ago, 2,432,330. Two years ago, 8,356,800. January 1 to date, 754,558,426. Year ago, 1,033,930,820. Two years ago, 822,989,000.

XD—Ex dividend. XR—Ex rights. AS—Actual sales. (a) Plus extras. (b) Including extras. (d) Partly stock. (e) Paid in script. (f) Paid last year. (h) Paid so far this year. (j) Payable in stock. (k) Cash or stock. (l) Payable when earned. (z) Unit of trading ten shares.

CHICAGO GRAIN.

Chicago, Nov. 26 (A.P.).—Affected by big shrinkage of crop yields in Argentina, wheat prices showed an upward trend most of the time today. Authoritative unofficial estimates received here indicate 19,000,000 bushels less Argentine wheat in sight for export than a recent forecast had pointed to. On the other hand, European purchases of wheat from North America during the last 24 hours were figured as totaling as much as 1,750,000 bushels, and the aggregate of probable feeding of domestic wheat to live stock this season was predicted to be in excess of 200,000,000 bushels.

Closing quotations of wheat were steady, ranging from ⅛ to ¼c off to ⅜c up, compared with yesterday's finish. Corn closed unchanged to ½c higher, with oats at ⅛ decline to ¼c advance and provisions unchanged to a setback of 2c.

According to cables received from Argentina by one of the foremost grain houses in Chicago, the Argentine 1930 exportable surplus of wheat will be but 165,342,000 bushels, the north Argentine crop being good but the southern crop patchy. There also were reports here that as cutting of wheat progressed southward in Argentina, the crop damage from frost and rust became more and more apparent. Moreover, rainy weather was predicted in Buenos Aires province, a condition likely to result in harvest delay and further injury to yields.

Special attention was likewise given by Chicago wheat traders to a statement from Chairman A. A. Legge, of the Federal Farm Board, that feeding of wheat to live stock in the United States probably would amount to well upward of 200,000,000 bushels. This total was the largest yet suggested from any important source, and in this connection traders here laid particular stress on continued sharp falling off in arrivals of wheat at primary centers. Primary receipts of wheat today totaled but 503,000 bushels compared with 1,463,000 bushels a week ago and 652,000 bushels at this time last year.

Corn and oats sympathized with the firmness of wheat values, averaging higher on scattered buying and as a result of wintry weather, country offerings of corn to arrive were small.

Provisions were steadied by upturns of hog prices and of cereals.

Closing indemnities: Wheat, December, 74⅛@75, 76⅛; March, 77½, 78⅛; May, 78⅛@79⅛, 81⅛; July, 78⅛, 78⅛@78⅞. Corn—December, 72⅛, 77; March, 76⅛, 79; May, 78⅛@78⅞, 81½; July, 79, 81½.

Cash grain:

WHEAT—No. 1 hard, 77⅜@78.

CORN—No. 2 mixed, 76; No. 2 yellow, 77¼; No. 1 yellow (old), 80; No. 3 white, 76½.

OATS—No. 2 white, 36½@36¾; No. 3 white, 36¼.

RYE—No sales.

BARLEY—45@67.

GRAIN AND PROVISIONS FUTURES.

	High.	Low.	Close.
Wheat—			
December, old	76½	75⅜	75⅞@76
New	78⅛	78	78@78⅛
March, old	78⅛	78	78⅛@78⅜
New	78⅛	78¼	78⅜@78⅜
May, old	81⅛	80½	80⅞@80⅜
New	81⅛	80½	81@81⅛
July	77½	76⅜	76⅞@77
Corn—			
December, old	76⅜	75½	75⅞@75½
New	76⅛	75⅛	75⅞
March, old	78⅛	77⅜	77⅞
New	78⅜	77⅜	78⅛@78⅜
May, old	80½	79⅜	79⅞@79⅞
New	80½	79⅜	79⅞@80
July	81	80	80¼
Oats—			
December, old	35⅜	35	35@35⅛
New	35⅜	35⅛	35⅜@35⅛
March, old	37⅛	36⅜	36⅞
New	37⅛	37⅛	37⅛
May, old	38⅛	37⅜	38@38⅛
New	38⅜	37⅞	38
Rye—			
December, old	43⅛	42	42⅛
New	42⅜	42⅛	42⅜
March, old	46⅛	45	45
New	46⅛	45⅛	45½
May, old	47⅛	46⅛	46⅞
New	48	46⅞	47⅛
July	.....	.....	47⅜
Lard—			
December	.....	.....	9.87
January	.....	.....	9.77
May	9.55	9.92	9.92
Bellies—			
January	.....	.....	11.75
May	.....	.....	12.00

CHICAGO STOCKS.

(Reported by W. B. Hibbs & Co.)

	Bid.	Asked.
Assd Apparel	26	29½
Balaban & Katz	.....	63
Bendix	17½	18¼
Borg & Warner	18¼	19
Butler Brothers	7⅛	7⅜
Chi. City & Conn. Ry. com.	.....	.....
Chi. City & Conn. Ry. pfd.	8½	9
Com. Edison	246	248
Consumers com	3½	4
Consumers pfd	.....	50
Elec. Household	27	28
Great Lakes Dredge	23¾	24
Illinois Brick	17	17¼
Libby, McNeil & Libby	11½	12
McCord Rad "A"	26½	.....
Middle West Util. com.	20¼	20½
National Leather	1	1½
Public Service com. $100 par	233	237
Public Service pfd	233	237
Quaker Oats com	160	166
Quaker Oats pfd	115	116
Swift & Co	29	29⅝
Swift International	32	33
John R. Thompson	28	29
U. S. Gypsum	41	42
Wahl Co	2⅜	3
Yellow Taxi	23	23½

NEW YORK BANK STOCKS.

(Furnished by W. B. Hibbs & Co.)

	Bid.	Asked.
Bank of America	86	88
Bankers Trust	109½	111
Bank of Manhattan	87	89
Central Hanover	252	258
Chase National	102	103
Chatham Phenix	80	83
Chemical Bank	48	50
Commercial National	280	295
Corn Exchange	134	138
Empire Trust	55	57
Fifth Avenue Bank	2450	2600
First National Bank	3975	4050
Guaranty Trust	488	492
Irving Trust	36½	37½
Lawyers Title	244	250
Manufacturers Trust	52	53½
National City	106	107½
New York Trust	172	178
Public National	81½	83
Title Guaranty	132	135

Drop in Production Of Ingots Shown

Steel Reviews Report That Sentiment Has Improved, Despite Slump.

New York, Nov. 26 (A.P.).—The weekly steel reviews reported today that further demands from railroads, automobile manufacturers and structural projects, in addition to continued efforts to stabilize prices, had improved sentiment in the trade, despite the curtailment of ingot production generally noted.

Iron Age placed average output at 41 per cent of rated capacity, a 2 per cent drop in a week, but added that the industry was reconciled to another month of low activity and was "more confident in its prediction of an upturn in the new year."

Steel, which found the rate of operations unchanged, said railroad purchases, authorized and prospective, involved more than 650,000 tons of steel. A few important makers of sheets and strip, the review said, have announced first quarter price schedules which mostly continue present levels, although some reveal increases of $1 to $2 a ton.

American Metal Market, reporting that operations had fallen to 40 per cent, said stabilization of the bar, shape and plate market at $1.60 Pittsburgh, had so far been successful.

LOCAL PRODUCE MARKET.

POULTRY—Alive: Roosters, per lb., 13@14; Leghorns, per lb., 12@13; chickens, broilers, large, 2½-3 lbs., per lb., 22@23; broilers, medium, 2 lbs. each, per lb., 20@22; broilers, small, 22@23; broilers, Leghorns, large, per lb., 18@20. Fowls, alive, large, per lb., 20@21; small, per lb., 18@19; Leghorns, per lb., 15. Turkeys, alive, young, 23@25; thin or crooked breast, 15; old toms, per lb., 20. Keats, young, large, each, 60@65; old, each, 35. Ducks, young, per lb., 15. Geese, per lb., 12@13. Dressed: Fowls, heavy, colored, per lb., 26@27; small, per lb., 24@25. Roosters, per lb., 18@19. Chickens, spring, large, per lb., 28@30; spring, medium, per lb., 27@28; Leghorns, 23@24; dressed turkeys, old, 35@38; young, 28@30.

EGGS—Nearby (loss off), 55 to 57 lbs., 40@42; white, hennery, 53 to 53 lbs., 48@50; storage, 23@26; do., small, according to size, 18@20.

LIVE STOCK—Calves, choice, per lb., 10@11; medium, per lb., 9@10; thin, per lb., 6@7.

APPLES—Supplies, moderate; demand, light; market, steady. Bushel baskets: Virginia; U. S. No. 1, 2½ inches up, Grimes and Staymans, 1.75@2.00; wasty, 1.25@1.50; Staymans, U. S. No. 1, 2¼ inches up, 1.25; Yorks, U. S. Commercial, 2¼ inches up, 1.25; U. S. Commercial, 2½ inches up, various varieties, 75@1.00.

CABBAGE—Supplies, moderate; demand, light; market, steady. Pennsylvania, 100-lb. sacks, Danish type, 1.00; South Carolina, 1½-bushel hampers, Danish type, 2.00.

CELERY — Supplies, moderate; demand, light; market, steady. California, crates, washed, mostly around 5.00; New York, 2-3 crates, in the rough, 2.00@2.25; fair quality and condition, 1.50.

LETTUCE—Supplies, moderate; demand, moderate; market, slightly stronger for good stock. California, crates, Iceberg type, 4-5 dozen, 3.75@4.25; fair quality and condition, 3.25@3.50; 6 dozen, 3.50.

ONIONS—Supplies, moderate; demand, light; market, steady. Indiana and New York, 50-lb. sacks, yellows, U. S. No. 1, medium to large size, mostly around 75.

POTATOES — Supplies, moderate; demand, moderate; market, steady. U. S. No. 1: Maine, 150-lb. sacks, Green Mountains, 3.00; 120-lb. sacks, 2.40@2.50; Long Island, 150-lb. sacks, Green Mountains, 3.25; Idaho, 100-lb. sacks, Russet Burbanks, 2.75@3.00.

SWEET POTATOES—Supplies, moderate; demand, moderate; market, slightly stronger. Eastern Shore, Virginia, cloth-top stave barrels, yellows, U. S. No. 1, 2.50@2.75.

STRING BEANS — Supplies, moderate; demand, moderate; market, steady. Florida, bushel hampers, green, flat and round types, 1.50@2.00.

CUCUMBERS—Supplies, light; demand, light; market, steady. Florida, bushel hampers, fancy, 2.50; plains, 1.25; choice, 2.00.

SPINACH—Supplies, moderate; demand, moderate; market, steady. Virginia, bushel baskets, Savoy type, best, 85@90; poorer, 40@75.

PEPPERS — Supplies, light; demand, light; market, steady. Florida, pepper crates, fancy, 2.25.

EGGPLANT — Supplies, moderate; demand, light; market, weak. Florida, pepper crates, 2.00@2.25, mostly 2.00.

SQUASH—Supplies, light; demand, light; market, steady. Florida, pepper crates, white, wrapped, 1.50@2.50; yellow, 1.50.

TURNIPS — Supplies, light; demand, light; market, steady. New Jersey, bushel baskets, 50@75.

CAULIFLOWER—Supplies, moderate; demand, light; market, steady. Oregon, pony crates, 1.75; California, pony crates, 1.50.

KALE — Supplies, moderate; demand, light; market, steady. Virginia, Norfolk section, bushel baskets, best, 65@75; poorer, 35@50.

BEETS — Supplies, light; demand, moderate; market, steady. Texas, Western lettuce crates, 3.50.

PEAS — Supplies, moderate; demand, light; market, steady. California, 40-lb. crates, 4.00@4.25.

BROCCOLI—Supplies, light; demand, light; market, steady. New Jersey, bushel baskets, mostly around 1.00.

COLLARDS — Supplies, light; demand, light; market, steady. Virginia, Norfolk section, bushel baskets, 50.

NEW YORK COTTON.

New York, Nov. 26 (A.P.).—Cotton was generally lower today under southern selling and further preholiday liquidation which was accompanied by some talk of increased spot offerings in the South. Trade buying at 11.25 for May contracts held the market for a time during the early afternoon, but the demand was gradually filled up and the lowest prices of the day were reached in the late trading when that delivery sold at 11.22, or 15 points net lower. The general market closed steady at net declines of 10 to 13 points.

The opening was steady at unchanged prices to a decline of 4 points, which was only a partial response to the relatively easy showing of Liverpool. There appeared to be some local buying as well as covering and trade buying at the decline, but it was readily supplied, and the market worked gradually lower during the balance of the day. The circulation of additional December notices, estimated at about 3,100 bales, caused some further near-month liquidation and switching, but this was quite readily absorbed at the recent differences and appeared to be without much effect on the market. A considerable trade demand developed on the decline, but was supplied on slight bulges, with new December working off to 10.60 and March to 10.96 in the late trading. Closing quotations were at the lowest of the day and movements at most of the active months.

According to some of the local brokers, southern hedge selling was more active and rather more general today than previously this week. This may have accounted for the talk of increased spot offerings in the eastern belt, but nothing definite developed in that connection, and some thought that a somewhat larger volume of hedging was not unnatural preceding the holiday. Part of the selling here late in the afternoon was attributed to traders who had bought earlier in anticipation of a preholiday rally.

Liverpool cables reported hedging and liquidation with a poor off-take in that market, but increased cloth sales to India.

Exports today, 27,518, making 3,086,296 so far this season. Port receipts, 43,490. United States port stocks, 4,094,924.

Futures:	High.	Low.	Close.
January, old	10.79	10.75	10.96
January, new	10.80	10.70	10.70
March	11.07	10.96	10.98
May	11.32	11.22	11.22
July	11.51	11.40	11.40
October	11.63	11.54	11.54
December, old	10.68	10.60	10.60
December, new	10.71	10.60	10.60

PHILADELPHIA MARKETS.

Philadelphia, Nov. 26 (A.P.).—POULTRY—Live, mixed colors, springers, ordinary, 16@18; turkeys, 30.

POULTRY—Dressed, ducks, 18@23. Butter, eggs, cheese, unchanged.

NEW YORK MONEY MARKET.

New York, Nov. 26 (A.P.).—Call money, steady; 2 per cent all day. Time loans easy; 60 to 90 days, 2¼; four months, 2½; five to six months, 2½@2¾. Prime commercial paper, 2¾@3. Bankers' acceptances unchanged. Bar silver 35⅜.

SPECIAL DINNER $1.25 5:30 to 8:30 P.M.
BUSINESS MENS 75 CENTS LUNCH
HOTEL HARRINGTON
11th AND E STS. N.W.

First Mortgage Loans
Lowest Rates of Interest and Commission
Prompt Action
Thos. J. Fisher & Co., Inc.
738 15th Street

3, 5 or 10 Year Loans
On Improved Real Estate
IN
Nearby Montgomery County and the District of Columbia
Lowest Interest Rates
BOSS AND PHELPS
Founded 1907
Loan Correspondent John Hancock Mutual Life Insurance Co.
1417 K St. National 9300

Real Estate Loans
(D. C. Property Only)
6%
No Commission Charged
You can take twelve years to pay off your loan without the expense of renewal. $1,000 for $10 per month, including interest and principal. Large or small loans at proportionate rates.
PERPETUAL BUILDING ASSOCIATION
Established 1881
LARGEST IN WASHINGTON
Assets Over $23,000,000
Cor. 11th and E. N.W.
JAMES BERRY, President
EDWARD C. BALTZ, Secretary

Mobile and Ohio Railroad Company
(Southern Railway System)
5% Secured Gold Notes, due September 1, 1938
Circular upon request
Hemphill, Noyes & Co.
Members New York Stock Exchange
Shoreham Building, Washington
Telephone: National 5334
New York Boston Albany Buffalo Cleveland Pittsburgh Philadelphia Toronto

Creators of Distinctive Letterheads and Business Cards
BREWOOD
Engravers
611 TWELFTH STREET NW.

Mackubin, Goodrich & Co.
Established 1899
BANKERS
Members New York and Baltimore Stock Exchanges
Associate Member New York Curb Exchange
1508 H STREET WASHINGTON, D. C.
REDWOOD & SOUTH STS. BALTIMORE, MD.

F. B. KEECH & COMPANY
Member of
New York Stock Exchange
Washington Stock Exchange — Chicago Stock Exchange
New York Curb Exchange — Chicago Board of Trade
Liverpool Cotton Association, Ltd.
New York Cotton Exchange — New Orleans Cotton Exchange
New York Produce Exchange — Winnipeg Grain Exchange
N. Y. Coffee & Sugar Ex., Inc. — Rubber Exchange of N. Y., Inc.
New York Cocoa Exchange, Inc. — New York Hide Exchange, Inc.
Minneapolis Chamber of Commerce — National Metal Ex., Inc.
Bremen Cotton Exchange (Assoc. Members)
We are prepared to carry
STOCKS BONDS COMMODITIES
On a conservative margin basis
We invite you to make use of our Statistical Department.
N CORNER 17th ST. N.W., WASHINGTON
NATIONAL 6245
New York Chicago Philadelphia Detroit Providence Brooklyn
SEASONAL BRANCH OFFICES
Palm Beach Saratoga Springs Bar Harbor Bretton Woods
Miami Beach York Harbor Shawnee-on-Delaware

BONDS EXPERIENCE SEVERE DEPRESSION

Rail and Industrial Groups Along With Averages Hit New 1930 Lows.

FOREIGN ISSUES MIXED

New York, Nov. 26 (A.P.).—The uncertain trend of bonds gave way to weakness today under persistent selling of railroad issues and a miscellaneous list of utility, industrial and foreign issues.

The narrow trading range which has prevailed this week was widened as a long list of bonds reacted a point or more to new 1930 minimums. The sharpest reaction in several weeks was reflected in the average for 30 bonds, off half a point to a new 1930 low at 97.9, compared with the year's peak of 101.6. Both rails and industrials were at new minimums in the averages, the former in a decline of eight-tenths of a point, an unusually sharp break.

The weakness of the stock market proved a sentimental factor in influencing some liquidation in bonds, but traders were somewhat puzzled by the reaction. One explanation offered was that bonds held by banks that have closed were being liquidated. Many money conditions were ignored by even the gilt-edged issues, which softened.

German International 5½s Sink.

While the domestic section was weak, foreign bonds were mixed. German and Italian obligations were in ample supply and the German International 5½s, which have recently pushed up briskly, showed a reversal of trend. In a large turnover the bond declined to 69¾, a loss of 1¾, and recovered only ¼ at the close.

United States Governments moved both ways. Liberties were irregularly higher, while Treasury issues were quiet and about steady.

The day's activities made further additions to railroad bonds that have sagged to new 1930 lows during the week. A feature was heavy selling in Boston & Maine 5s, Canadian Pacific 4½s, St. Paul adjustment 5s, Missouri Pacific general 4s, Pennsylvania 4½s, St. Louis San Francisco 6s, 4½s and Nickel Plate 4½s C on declines ranging from ½ to more than 2 points. St. Paul adjustment 5s dropped 2¾, to 62, a new low, and the 5s of 1975 reacted 1, also to a new 1930 minimum.

Postal Telegraph Off 8½.

The reaction in the utility group generally was more moderate, and among the highest grade issues declines were confined to small fractions. Bonds of the International Telephone Co. and its subsidiary, Postal Telegraph, were under pressure as the management refused to say what action the directors will take next month on the Postal preferred dividend. It is not guaranteed by the parent company. There was a drop of 10 points on Postal Telegraph 5s to 60, a new year's low, and its net loss was 8¾. The International Telephone debenture 4½s lost 2¾ and the debenture 5s and convertible 4½s were fractionally lower.

Stock privilege issues and a miscellaneous list of industrials were sharply lower. Cuba Cane Products 8s declined 2¾ to 8 and Punta Alegre Sugar 7s suffered a 50 per cent drop, closing at 10, off 10½ points. Lehigh Valley Coal 5s yielded 10 and Childs Co. 5s, Chile Copper 5s, B. F. Goodrich 6s, Goodyear 5s and Lorillard 5½s reacted 1 to 2.

LOCAL STOCK EXCHANGE

Sales—Regular call, 11:15 a. m.

Ana. & Pot. Canal 5s, $1,000 at 95. Wash. Ry. & Elec. 4s, $3,000 at 87½. Capital Traction Co., 10 at 46, 10 at 46, 10 at 45¾, 10 at 46, 10 at 49, 10 at 49, 10 at 48. Potomac Elec. 5½s, pfd., 5 at 107¼, 10 at 107½.

Federal-American Co. com., 10 at 29¾. Mergenthaler Linotype, 5 at 89½, 25 at 89¼, 10 at 89¾. Mtge. & Inv. pfd., 100 at 5, 300 at 6.

CANCELLATION.

The sale printed Tuesday, Wash. Gas 5s, $3,000 at 104, was canceled Wednesday.

NOTICE.

This exchange will be closed today (Thanksgiving Day).

BONDS	Bid	Ask
PUBLIC UTILITIES.		
Amn. T. & Tel. Conv. 4½s, '33	101	...
Amn. T. & Tel. Conv. 4½s, '39	101	...
Ana. & Pot. River Bdge. Co. 5s	95	98
Ana. & Pot. Canal 5s	105¾	...
Ana. & Pot. River Quar. Co. 5s	61	63
C. & P. Tel. Va. 5s	98	...
Capital Traction 5s	103	...
City & Suburban 1st 5s	83½	87
Georgetown Gas L. 1st 5s	102	...
Mtge. Inv. Power Conv. 5s	102½	104
Pot. Elec. Power 5s	103½	...
Wash. Ry. & Elec. Co. ref. 4s	107	108½
Wash. Ry. & Elec. Co. 4½s	104	...
Wash. Ry. & Elec. Co. 5s	104½	...
Wash. Gas Co. 1st 5s	104	105
Wash. Gas Co. Conv. 5s	102½	...
Wash. Gas Co. Gen. 5s	87½	88½
MISCELLANEOUS.		
Baber & Ross, Inc., 6½s	83½	87
Chevy Chase Clubs 1st 5½s	100	...
Col. Country Club 5½s	101½	...
Dist. of Col. Paper Mills 7s	100	...
Wash. Consolidated Bldg. 6s	100	...
Wash. Market Cold Storage 5s	65	100
STOCKS		
PUBLIC UTILITIES.		
Amn. Tel. & Tel.	168¼	...
Capital Traction	49¼	50
Washington Gas	44	45
Wash. & Wash. Steamboat	100	250
Pot. Elec. Power pfd. 5½s	110½	111½
Wash. Ry. & Elec. com.	90	...
Wash. Ry. & Elec. Co. pfd.	98	99
NATIONAL BANKS.		
Capital	230	250
Columbia	400	440
Commercial (Alamedo)	200	230
Federal-American	208	230
Liberty	261	280
Lincoln	240	260
Metropolitan	300	325
Second	275	300
Washington	246	270
TRUST COMPANIES		
Amer. Security & Trust	235	250
Continental Trust	130	145
Merchants Bank & Tr. Co.	180	210
National Savings & Trust	103½	105
Potomac Savings Grantee Bk. & Tr.	230	250
Union Trust	240	260
Wash. Loan & Trust	235	270
SAVINGS BANKS.		
Bank of Bethesda	60	65
Commerce & Savings	50	...
Real Estate Savings	30	...
Potomac Savings (new)	25	35
Prov. Sav. & Commercial	40	50
Seventh Street	470	...
United States	300	...
Washington Mechanics	450	455
FIRE INSURANCE.		
American	200	...
Corcoran	150	...
Firemen's	20	25
National Union	20	24
TITLE INSURANCE.		
Columbia	30	...
Real Estate	100	110
Title & Inv. Co. of Md.	30	30
MISCELLANEOUS.		
Barber & Ross, Inc., com.	1	1½
Chevy Chase Dairy pfd.	100	110
Col. Band & Amuse. Co. pfd.	90	95
Col. Medical Bldg. Corp.	100	115
D. C. Power Mfg. Co. pfd.	310	315
District Nat'l Securities pfd.	60	75
Emerson's Bromo-Seltzer	65	...
Federal Storage Co. pfd.	100	...
Federal Storage Co. com.	1	2
Federal-American Co. com.	29½	...
Lanston Monotype	101	103
Merch. Mtge. & Storage com.	1	2
Merch. Mtge. & Storage pfd.	107	112
Mergenthaler Linotype	87	90
Mtge. & Inv. Co. pfd.	5	6
Peoples Drug Stores pfd.	100	105
Real Est. Mtge. & Deb. pfd.	81	85
Security Storage	100	115
Sanitary Grocery pfd.	100	...
Sanitary Grocery com.	21½	22
Sou. Coal Corporation	2½	3
Wash. Mtge. & Inv. Co. com.	1	2
Wash. Sanitary Imp. Co.	97	98
Woodward & Lothrop pfd.	105	113

*Ex dividend.

BALTIMORE MARKETS.

Baltimore, Nov. 26 (A.P.).—WHEAT—No. 2 red winter, export, 90½; No. 2 red winter, factory, domestic, spot and November, 89½; December, 89½. CORN—No. 2 white, 76. OATS—Western Maryland, Pennsylvania and Virginia, U. S. No. 2, 34 to 36; Delaware, 33 to 34. RYE—No. 2 western, 1.25@1.26. HAY—No. 1 timothy, 20.00@20.50; No. 2 timothy, 18.00@19.00; No. 1 clover mixed, 18.00@19.00; No. 1 clover, 18.00@19.00; No. 1 light clover mixed, 18.00@19.00; No. 1 light clover, 18.00@19.00; No. 1 mixed, 18.00@19.00; No. 1 timothy, 18.00@19.00; No. 2 timothy, 16.00@17.00; No. 1 mixed, 16.00@17.00; No. 2 mixed, 14.00@15.00; No. 1 clover mixed, 14.00@15.00; No. 2 clover mixed, 12.00@13.00; No. 1 clover, 14.00@15.00; No. 2 clover, 12.00@13.00; No. 1 light clover mixed, 14.00@15.00; No. 2 light clover mixed, 12.00@13.00; No. 1 light clover, 14.00@15.00; No. 2 light clover, 12.00@13.00; No. 1 mixed, 14.00@15.00; No. 2 mixed, 12.00@13.00; No. 1 timothy, 14.00@15.00; No. 2 timothy, 12.00@13.00. GRAIN HAY—No. 1 timothy, 18.00@19.00; No. 2 timothy, 16.00@17.00; No. 1 mixed, 16.00@17.00; No. 2 mixed, 14.00@15.00; No. 1 clover mixed, 14.00@15.00; No. 2 clover mixed, 12.00@13.00; No. 1 clover, 14.00@15.00; No. 2 clover, 12.00@13.00; No. 1 light clover mixed, 14.00@15.00; No. 2 light clover mixed, 12.00@13.00; No. 1 light clover, 14.00@15.00; No. 2 light clover, 12.00@13.00; No. 1 mixed, 14.00@15.00; No. 2 mixed, 12.00@13.00; No. 1 timothy, 14.00@15.00; No. 2 timothy, 12.00@13.00. STRAW—No. 1 rye, 18.00@19.00; No. 2 rye, 16.00@17.00; No. 1 wheat, 14.00@15.00; No. 2 wheat, 12.00@13.00; No. 1 oat, 14.00@15.00; No. 2 oat, 12.00@13.00. BRAN—Spring, in bulk, 30.00@31.00. MIDDLINGS—Standard, 32.00@33.00. FLOUR—Spring, short patent, 6.50@6.75; spring, standard patent, 6.25@6.50; hard winter, short patent, 6.25@6.50; hard winter, standard patent, 6.00@6.25; soft winter, short patent, 6.25@6.50; soft winter, standard patent, 6.00@6.25. SUGAR—Raws, 3.75; refined, 5.75@6.00. BUTTER—Creamery, extra, 34½; creamery, higher than extra, 35; creamery, extra, prints, 35½; creamery, higher than extra, prints, 36; creamery, print, 32@34. EGGS—Fresh, 32@33. CHEESE—Maryland and Pennsylvania, 20@21; New York, 20@21; Wisconsin, 20@21; Ohio, 20@21. LIVE POULTRY—Hens, 5 lbs. and over, 20@21; hens, 4 lbs. and over, 20@21; hens, leghorns, 16@17; broilers, 2 lbs. and over, 24@25; broilers, leghorns, 18@19; roosters, old, 14@15; roosters, young, 16@17; ducks, white, 5 lbs. and over, 20@21; ducks, white, 4 lbs. and over, 20@21; ducks, white, leghorns, 16@17; ducks, mixed colors, 5 lbs. and over, 18@19; ducks, mixed colors, 4 lbs. and over, 18@19; ducks, mixed colors, leghorns, 16@17; geese, 14@15; turkeys, 20@21; turkeys, toms, 18@19; turkeys, leghorns, 18@19; guineas, young, 1.50@2.00; guineas, old, 1.00@1.50; pigeons, 1.00@1.25; squabs, 1.50@2.00. DRESSED POULTRY—Hens, 5 lbs. and over, 22@23; hens, 4 lbs. and over, 22@23; hens, leghorns, 18@19; broilers, 2 lbs. and over, 28@30; broilers, leghorns, 20@22; roosters, old, 16@17; roosters, young, 18@19; ducks, white, 5 lbs. and over, 22@23; ducks, white, 4 lbs. and over, 22@23; ducks, white, leghorns, 18@19; ducks, mixed colors, 5 lbs. and over, 20@21; ducks, mixed colors, 4 lbs. and over, 20@21; ducks, mixed colors, leghorns, 18@19; geese, 16@17; turkeys, 22@23; turkeys, toms, 20@21; turkeys, leghorns, 20@21; guineas, young, 1.50@2.00; guineas, old, 1.00@1.50; pigeons, 1.00@1.25; squabs, 1.50@2.00.

NEW YORK CURB MARKET TRANSACTIONS OF YESTERDAY

Sales in hundreds.	High	Low	Close
A			
2 Accessi Prod A	8¼	8¼	8¼
1 Ainsworth (1)	12	12	12
10 AlaGulf pf (13a) A8	100	100	100
1 All Am Gen	11	11	11
5 Allegheny Gas	2¼	2¼	2¼
1 Allegheny Gas pf	3¾	3¾	3¾
2 Alum Co Am	179½	175	175
1 Alum Goods pf (1.20)	18½	18½	18½
3 Am Austin Car	6¼	6¼	6¼
3 Am Capital B	2¼	2¼	2¼
7 Am Cit P&L A (3c)	35	34½	34½
10 AmChicPat B(16f)	3	3	3
8 AmComPo A (10%f)	13½	14½	13½
2 Am Cyan B	15½	14½	15½
1 Am Cyan A	18½	16½	16½
1 Am Equities	6¼	6¼	6¼
5 Am A Pav Pow wsi	22½	21½	22
11 Am Founders	3½	3½	3½
30 Am Gas & El (1a)	92½	91½	91½
3 Am Invest B	2¾	2¾	2¾
2 Am LtdAtlas (12½)	34	34	34
5 Am Maravan	44	44	44
5 Am Meter	6¼	6¼	6¼
1 Am Pub Util (8c)	8	8	8
174 Am Superpower	17½	17½	17½
2 Am Superpower (.40)	12½	12½	12½
11 AmDistG pf (6c)	92½	92	92
1 Anglo Can C Ml (.50)	3½	3½	3½
31 Asso GAE (7.40e)	21½	21½	21½
1 Asso G & E deb rts	2½	2½	2½
2 Asso G&E Sur rts	2¼	2¼	2¼
1 Asso Rayon	1¼	1¼	1¼
2 Asso Truck pf (6)	44	44	44
1 Asso Tel Util (8c)	22	22	22
4 Atl Lobos pf	20	20	20
4 Atlas Ply (2)	12	12	12
5 Aut Mach cv pr pf	5½	5½	5½
3 Avia Corp Am	23½	22½	22½
B			
3 Benson & Hedges	3	3	3
25 Bickford Sanford AS	33½	33½	33½
6 Blue Ridge (.40)	4¾	4¾	4¾
5 Bl Rid cv pf (2c)	34½	34½	34½
C			
49 Cable & Wire A	1	1	1
34 Cable & Wire B	1	1	1
16 Cab & Wire pf(.10)	3½	3½	3½
1 C A M Co vtc	3	3	3
1 C A M Co pf	8	8	8
30 Can Marc Wireless	2½	2½	2½
105 Celan 1 pf(7½%)AS	81	81	81
1 Cent & Sw Ut 6% B	18	18	18
1 Cent Al States vtc	2	2	2
6 Cent Pow Co A(15%f)	13½	13½	13½
10 Cen St El pf xw(8)	60	60	60
1 Cen St El expfn(6c)	11½	11½	11½
1 Cen Sts El pf xw(8)	60	60	60
1 Cen Ut Power	6¼	6¼	6¼
1 Chain Belt Def	15½	15½	15½
10 Chain Str St	6¼	6¼	6¼
10 Chatham Phen Ad wi	2½	2½	2½
168 Cities Service (.30e)	48½	47½	47½
1 Cities Serv pf (6f)	69½	69½	69½
1 Clare Elec Ill (1.80)	48½	48½	48½
1 Clare Elec Ill pf (1.50)	18	18	18
1 Colomb Syn	4	4	4
1 Colomb Oil & G vtc	2¼	2¼	2¼
1 Colomb Oil & G vtc	2¼	2¼	2¼
1 Conowith Edison pfA	13½	13½	13½
1 Conowith & So war	2¾	2¾	2¾
1 Consol Gas Balt	3½	3½	3½
1 Cons Dairy	3¼	3¼	3¼
3 Cons Gas Util B vtc	11½	11½	11½
1 Cons Laundries (1)	12½	12½	12½
1 Cons Rest Sys	4¼	4¼	4¼
360 Cont Sh Crt pf(6)AS	55	53	53
2 Copper Range	4½	4½	4½
3 Cord Corp	6¼	6¼	6¼
1 Corp Sec Chi (6c f)	16½	15½	15½
1 Cosden & Ref	5	5	5
54 Crocle Pet vtc	3¾	3¾	3¾
1 Crocker & Wheel	9½	9½	9½
4 Crown Cent Pet	9¼	9¼	9¼
4 Crown Cent Pet new	2	2	2
1 Crown C Intl A (1)	7¾	7¾	7¾
1 Cunco Press (2½)	33½	33½	33½
D			
2 Curtiss Wright war	¾	¾	¾
1 Cust Mtg Mtn	¾	¾	¾
D			
1 Darby Pet (1)	8	8	8
1 Davenport Hos (2)	12	12	12
11 Davison Airpl	3¾	3¾	3¾
1 De Forest Ca n (1.20a)	50	48½	50
4 De Forest Radio	2¾	2¾	2¾
2 DeiselWObert(11½)	13	13	13
3 Derby Oil	12½	12½	12½
1 Detroit Aircraft	4½	4½	4½
1 Dia Match new	2	2	2
185 Dia Match pf new	15½	14½	14½
1 Doehler Die-Cast	34½	34½	34½
1 Dresser Mfg A (3½)	34½	34½	34½
3 Dubilier Cond	3½	3½	3½
1 Duesenberg Co	4½	4½	4½
8 Dural Tex Sul	2½	2½	2½
E			
7 East Gas & Fuel	20½	20½	20½
1 East Sts Pow B (1)	18	17½	17½
4 Eaton Axle & Spr	7¾	7	7¼
1 Chain Belt pf	71½	71½	71½
4 Elder Elec	3½	3½	3½
6 El Bond & S pf (8)	94½	94½	94½
10 El Bond & S pf (8)	103½	103½	103½
1 El P & S 6½ pf (3)	92	92	92
7 El Pow Assoc A (1)	15½	14½	14½
1 El P & L cct war	2¾	2¾	2¾
1 El P & L 2nd pf (7)	94½	94½	94½
7 Electric Share (1)	13½	13½	13½
1 Electric Sh pf (6r)	78	78	78
3 Empire Corp	7	7	7
1 Esq Gold Mines	2½	2½	2½
1 Europe El A (.60)	10	10	10
3 Evans Wallo Lead	1¼	1¼	1¼
F			
1 Fabrics Finish	¾	¾	¾
1 Fairey Aviation(.12)	2¾	2¾	2¾
1 Fajardo Sug	4¼	4¼	4¼
1 Fansteel	4¾	4¾	4¾
1 Federated Met(13%f)	30½	30½	30½
3 Flat rets (1¼)	10¼	10¼	10¼
2 Flat deb rts	11¼	11¼	11¼
1 Flat deb rts	¾	¾	¾
1 Ford M & L 7% pf(7)	100	100	100
1 Flintkote A	9½	9½	9½
1 Foltis Fischer	9½	9½	9½
6 Ford M Can A(1.20)	22	22	22
2 Ford M France(.28)	2	2	2
12 Ford M Ltd(.37½)	16½	15½	15½
1 Foremost D pf(1.60)	4	4	4
G			
1 Puremost Fabrics	4	4	4
8 Fox Theatre A	8½	8½	8½
1 Franklin Mfg	6¾	6¾	6¾
G			
8 Gen Aviation Corp	7¾	7¾	7¾
32 Gen Bak cl A	2	2	2
87 Gen Bak pf (3)	36	33½	36
3 Gen Can Corp	2¾	2¾	2¾
27 Gen El Ltd rct(½)	11½	11½	11½
27 Gen Empire (1)	17½	17½	17½
50 G G&E c pf B(6)AS	60	60	60
13 Gen Theat Eq	10½	10	10
1 Gen Th Eq cv pf(3)	34½	34½	34½
1 Gen Water Wks (2)	18½	18½	18½
5 Gerrard S A Co	9	9	9
1 Gibson Art Co(1.80)	57½	57½	57½
2 Globe Underwr(.30e)	6½	6½	6½
2 Gold Seal Elec	2¾	2¾	2¾
22 Golden Center Min	1½	1½	1½
94 Goldman Sachs	11¾	11¼	11¼
10 Gt Atl & Pac(5%)AS	180	180	180
1 Grier Stores pf	32	32	32
3 Grnc Str Prod vtc	4¾	4½	4½
1 Guardian Fire (2)	23½	23½	23½
3 Gulf Oil Co Pa(1½)	78	78	78
H			
2 Hartman Tob	2	2	2
1 Haseltine (2)	15½	15½	15½
30 Helena Rubenstein	8	8	8
8 H Walk G&W(1)XD	17½	17½	17½
3 Holl Gold Min (.65)	3½	3½	3½
1 Horders, Inc	12	12	12
17 Hud Bay M & S	13	13	13
6 Humble Oil (2½e)	71	69½	71
2 Hydro El Serv (2)	26½	25½	26½
7 Hyrade Food	4¼	4	4
I			
100 Ill P & L $6 pf(6)AS	91½	91½	91½
4 Imp Oil Can (½)	17½	17½	17½
3 Ind Ter Ill A (.20)	3½	3½	3½
9 Ind Pipe Line (32)	20	20	20
1 Indust Fin c (10%f)	9½	9½	9½
1 Insull Ut (10½f)	11¼	11¼	11¼
1 Ins Co N Am (2a)	42½	42½	42½
13 Insur Sec (.70)	5¾	5¾	5¾
23 Internat Pet (1)	15½	14½	14½
1 Inter Prod	14½	14½	14½
2 Int Saf Ras B(2½e)	12½	12½	12½
2 Int Superpwr Pow (1a)	25½	23½	25½
3 Inter Util B	9½	9½	9½
10 Interstate Equit	7½	6¾	6¾
2 Inters Hosiery	4½	4½	4½
1 Ital Super deb rt	1¼	1¼	1¼
J			
2 Jonas Naumburg	½	½	½
K			
1 Knott Corp (1.60)	19½	19½	19½
1 Kobacker Stores	18	18	18
1 Kolster Brandes L	½	½	½
L			
4 Lakey Pdy	2½	2	2½
2 Lefcourt R (1.60)	14½	14½	14½
1 Leh C&N D (1.60)	25¾	25¾	25¾
80 Leonard Oil	2¾	2¾	2¾
14 Ley Fred T	39	39	39
1 Lion Oil (2)	8¾	8¾	8¾
4 Lowe's Wor	4¼	4	4
15 Lone Star Gas (1)	25¾	24½	24½
2 Long Is Lt (.35)	3½	3½	3½
5 Louis L & E	1	1	1
M			
1 MacMarr St (1)	9½	9½	9½
3 Magdalena Syn	1	1	1
1 Magma Cons (3½e)	37	37	37
3 Mavis Bott	1	1	1
1 Marflow Assoc (2a)	40	40	40
2 Mead John-(4½f)	78½	77	77
3 Meadows Mfg Co	7¾	7¾	7¾
1 Memphis N G (.70)	10½	10½	10½
1 Mercant Stks (1)	21½	21½	21½
1 Merrit C & S(1.60)	16½	16½	16½
1 Merr Ch & S pf(6½)	71	71	71
6 Mesabi Iron	1¼	1¼	1¼
N			
8 National Am Co	6	6	6
2 Nat Avia	3¾	3¾	3¾
6 Nat Bond & Sh(½e)	31½	30½	30½
1 Nat El Pow A (1.80)	24	24	24
1 Nat Fuel Gas(10%f)	6	6	6
1 Nat Investors	4¾	4¾	4¾
50 NatPubServ p (7) AS	64½	64½	64½
2 Nat S T Ser A (1a)	15½	15½	15½
1 Nat Sur Ser NJ (3)	29½	29½	29½
1 Nat Trans (1) XD	14	14	14
1 Nat Un Rad	2¼	2¼	2¼
1 Nat Util A cv(5%)	74	74	74
1 Nehi Cor Mair	17½	17½	17½
2 Newark (.2) Co(1.10)	25	25	25
150 NewEngPo pf (5) AS	84½	84½	84½
1 New Jer Zinc (3a)	89	89	89
6 Newmont Min (4)	52½	52½	52½
1 Newport Co (2)	36	35½	35½
1 N Y Hamburg (.20)	16	15½	15½
21 N Y Steam new	2½	2½	2½
75 N Y Tel 6½% pfAS	115	30½	30½
1 N Y Transit (1.60)	115	115	115
1 Nia Hud Pow (.40f)	14½	14½	14½
5 Nias Hud Pow (.60)	11½	11½	11½
10 Nias Hud P B war	2½	2½	2½
3 NiagShares Md (.40)	8	7½	7½
1 Niles Bem Pd(2½e)	25½	25½	25½
3 Nipissing Mines (1)	17½	17½	17½
2 Nordon Corp Ltd	1	1	1
6 Nor Am Avia A war	1¼	1¼	1¼
1 NorAm Util Sec 1 pf	97	97	97
22 Nor Cent Texas	4½	4	4
11 Nor European Oil	4¼	4	4
2 North Stat P A (8)	130	130	130
40 NorStaP 6% pf(6)AS	98	98	98
O			
10 OhioBellT 7% p AS	108¾	108¾	108¾
2 Oil Stocks A (½)	5	5	5
P			
1 Pac G&E 1 pf (1½)	28¾	28¾	28¾
1 Pacific Pet Oil	9½	9½	9½
1 Pantepec Oil	2¾	2¾	2¾
2 Paramount Cab	1¾	1¾	1¾
279 PennroadCorp (.20)	7½	6¾	7¼
1 PenderDix A3½ XD	20½	20½	20½
1 Pen Wat & Pow (3)	60	60	60
1 Pre G L & C rts	11¾	11¾	11¾
3 Pirmoush Oil (2)	19½	19½	19½
1 Polymet Mfg (4½f)	2¾	2¾	2¾
1 Premier Gold (.34)	3	3	3
2 Prima Wat&Pow (.40)	7	7	7
1 Prince & W pf (3)	16½	16½	16½
1 Prod Roy (1)	5	5	5
1 Prudential Invest	12	11½	12
3 Pub Ser Ill rts	19½	19½	19½
29 Pub Util Hold (6%)	7¾	7¾	7¾
2 Pub Util Hold war	1¾	1¾	1¾
R			
11 Reiter Foster	1¾	1¾	1¾
4 Reliable Pr (5c f)	8½	8½	8½
10 Reliance Int'l	2¾	2½	2½
1 Reliance Manage	3½	3½	3½
1 Reybarn Inc	3¾	3¾	3¾
1 Roch L&P 1r ctf(.90)	17½	17½	17½
24 Rossia Corp	3¾	3¾	3¾
1 Rran Cons	3	3	3
S			
21 St Regis Paper (1)	15¾	15	15
2 Seeman Bros	7¾	7¾	7¾
1 Mesta Mach (2)	25½	25½	25½
1 Metal & Min (1.20)	11½	11½	11½
1 MetalTex pf(37½a)	35	35	35
2 Mid St Pet B vtc	3½	3½	3½
2 Mid W Ut Ut (1¼)	22	22½	22
20 Mid W Ut (8%f)	80½	80½	80½
6 Midwale Co (4)	20½	20½	20½
1 Miller & Sons (2)	60	60	60
20 Miss R Pow pf(6)AS	100	100	100
18 Mo-Kan Pet B'd rts	10	10	10
6 Mo Kan P L B vtc	7¾	7¾	7¾
50 Moh Hud L p (7)AS	104½	104½	104½
16 Mount Prod (1.80)	5¾	5¾	5¾
N			
8 National Am Co	6	6	6
2 Nat Avia	3¾	3¾	3¾
6 Nat Bond & Sh(½e)	31½	30½	30½
1 Nat El Pow A (1.80)	24	24	24
1 Nat Fuel Gas(10%f)	6	6	6
1 Nat Investors	4¾	4¾	4¾
50 NatPubServ p (7) AS	64½	64½	64½
2 Nat S T Ser A (1a)	15½	15½	15½
1 Nat Sur Ser NJ (3)	29½	29½	29½
1 Nat Trans (1) XD	14	14	14
1 Nat Un Rad	2¼	2¼	2¼
1 Nat Util A cv(5%)	74	74	74
1 Nehi Cor Mair	17½	17½	17½
2 Newark (.2) Co(1.10)	25	25	25
150 NewEngPo pf (5) AS	84½	84½	84½
1 New Jer Zinc (3a)	89	89	89
6 Newmont Min (4)	52½	52½	52½
1 Newport Co (2)	36	35½	35½
1 N Y Hamburg (.20)	16	15½	15½
21 N Y Steam new	2½	2½	2½
75 N Y Tel 6½% pfAS	115	30½	30½
1 N Y Transit (1.60)	115	115	115
1 Nia Hud Pow (.40f)	14½	14½	14½
5 Nias Hud Pow (.60)	11½	11½	11½
10 Nias Hud P B war	2½	2½	2½
3 NiagShares Md (.40)	8	7½	7½
1 Niles Bem Pd(2½e)	25½	25½	25½
3 Nipissing Mines (1)	17½	17½	17½
2 Nordon Corp Ltd	1	1	1
6 Nor Am Avia A war	1¼	1¼	1¼
1 NorAm Util Sec 1 pf	97	97	97
22 Nor Cent Texas	4½	4	4
11 Nor European Oil	4¼	4	4
2 North Stat P A (8)	130	130	130
40 NorStaP 6% pf(6)AS	98	98	98
O			
10 OhioBellT 7% p AS

25 YEARS AGO TODAY

FOR HEAVEN'S SAKE, HENRY. WHEN THIS TURKEY COMES TO THE TABLE DON'T SERVE IT AS THOUGH YOU WERE A MILLIONAIRE — LET 'EM COME BACK FOR A SECOND HELPING — THIS TURKEY COST 22¢ A POUND!
PETER DAILEY, IN "THE PRESS AGENT" BY MARK SWAN AND WM LORRAINE
MISS EDNA AUG, WHO IS MR. DAILEY'S BEST KNOWN HELPER IN "THE PRESS AGENT."
11-27

NOVEMBER 27, 1905.

The Washington Saengerbund opened its concert season at the National Theater.

President and Mrs. Roosevelt were horseback riding in the Virginia hills.

Champ Clark promised a war on tariff standpatters in the House of Representatives.

Eastern High School officials suspended the captain of the school football team for failure to report in a study hall.

GOOFUS ANIMALS

By Herbert Kirk. Drawings by Hank Ballier

Trade-Mark Registered U. S. Patent Office

The Goofus Swat

The Goofus Swat since he was a tot
Has been hated and feared by all flies
For he uses his tail
That's shaped like a flail
To smack them between their blue eyes.
He always takes pains in fly swat campaigns
To sock every fly that is found,
And he gives satisfaction
To those who love action
For he knocks 'em out cold in one round!

Daily Cross-Word Puzzle

ACROSS

1 Severe
5 Fissure
9 Legume
12 One of an Indian tribe
13 Anxiety
14 Lyric poem
15 Sent
17 Twentieth letter
18 Persons who supply salt to fish or meat for curing purposes
19 Fright
21 Before
22 Fibrous phlegm
23 Beauty
26 To put back into original form
29 Assistance
30 Dummy used in sword practice
31 Eternity
32 Reduced in rank
35 Upright spars of ships
37 Belonging to self
38 Edge
39 Window glasses
41 Stillness
45 Canton in Switzerland
46 Leather factories
48 Fleur-de-lis
49 Shield, or other defensive armor
50 A reef or fallen cliff into the sea (Scot.)
51 Fudge
52 Any thick fluid used as a food
53 Besides

DOWN

1 Spreads loosely to dry
2 Open space
3 Brook
4 See-saw
5 Frighten
6 Chews and swallows
7 Metric land measure
8 Commemorative disks
9 Edible roots
10 River in Germany
11 Consider
16 Vital element
20 Coin of Lituania
22 Coagulate
23 Ill-bred person
24 Hasten
25 Caution
26 Anarchist
27 Decay
28 Fourteenth letter (pl.)
30 Foot-like part
33 Unit
34 Proved by trial or experiment
35 Eight furlongs
36 Mulct
38 Cleanse lightly with water
39 Soft, succulent part of fruit
40 The air
41 / little piece
42 To be unwilling
43 Third letter (pl.)
44 Ancient family of Italy from which has descended the present ruling dynastry of the British empire
47 Time past

YESTERDAY'S ANSWER

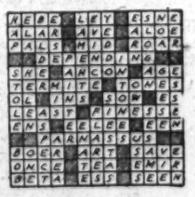

(Copyright, 1930.)

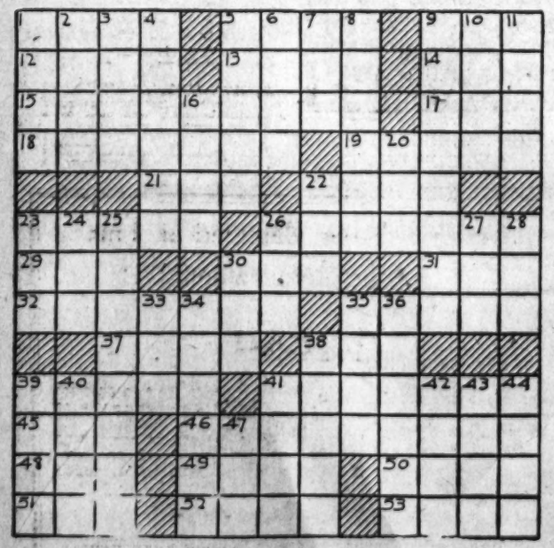

Read The Post's New Classified Ads

BUCK ROGERS, 2430 A. D. — *Mysterious Radio Order* — *More strange adventures in a full color page every Sunday. By Phil Nowlan and Dick Calkins*

WILMA AND I FINALLY OVERTOOK OUR FLYING SUBMARINE, WHICH HAD SO STRANGELY HOPPED OFF WITHOUT US, UNDER THE COMMAND OF THIRD OFFICER ARDALA VALMAR.
WILMA NEATLY LANDED THE O-RAY FLYABOUT ON THE DECK OF THE FLYING SUBMARINE.
GIVE HER A CHANCE, BUCK— SEE WHAT SHE HAS TO SAY.
OH— I'LL GIVE HER A CHANCE ALL RIGHT, BUT IF SHE HASN'T A PRETTY CLICKY STORY—
BOAT CREW ON DECK! STOW THE COMMANDER'S FLYABOUT BELOW
COPYRIGHT JOHN F. DILLE CO. REG. U. S. PAT. OFF.
I LOST NO TIME IN QUESTIONING LIEUTENANT VALMAR.
COMMANDER ROGERS—THIS IS LT VALMAR...
OH—HOW ARE YOU, VALMAR—AND WHAT'S THE IDEA OF MAKING OFF WITH THIS SHIP?
YOUR OWN ORDERS, SIR!
BUT I SENT YOU NO ORDERS!!
HIS OWN ORDERS??
UNDOUBTEDLY IF THE COMMANDER SAYS SO—BUT OUR RADIO-OPERATOR RECIEVED ORDERS PURPORTING TO COME FROM HIM!
TO BE CONTINUED 5-27

GASOLINE ALLEY — *Don't miss this feature in colors in The Sunday Post.* — *Dinner's Almost Ready*

WALT, I SHOULD THINK YOU'D BE WORRIED ABOUT YOUR FORESTS IN BRAZIL— WITH ALL THESE REVOLUTIONS AND THINGS GOING ON.
YES, I EXPECTED AT ANY TIME TO SEE YOU STARTING OFF WITH YOUR PUMP GUN TO KEEP THE ARMIES OFF YOUR PLACE.
FROM ALL REPORTS THEY HAVEN'T FOUND IT YET— AND THE NATIVES HAVEN'T HEARD ABOUT ANY REVOLUTION.
I THINK YOU COULD GET UP AN ARMY TO TAKE DOWN IF YOU'D TELL 'EM THERE WAS SOME GOOD DUCK SHOOTIN' ON YOUR PLACE.
AND THE DECORATIONS WERE AUTUMN LEAVES AND CHRYSANTHEMUMS.
I HEAR THEY'VE GONE TO MONTREAL ON THEIR WEDDING TRIP.
A BIRD IN THE GRAVY IS WORTH TWO IN THE FEATHAS.
-King-
Reg. U. S. Pat. Off.; Copyright, 1930, by The Chicago Tribune.

MINUTE MOVIES — (All rights protected by the George Matthew Adams Service. Trade Mark Registered U. S. Patent Office.) — *By Ed Wheelan*

WHEELAN SERIAL
RANGE ROBBERS
EPISODE 22
JUMPING FROM HIS TIRED BRONC, DAVE MADE HIS WAY THROUGH THE CROWD TO JEFF WATSON
DAVE, DAVE WHERE 'VE YUH BEEN ?!
I'LL TELL YUH LATER, JEFF! WHERE'S BILLY REDMOND?! HAVE YUH SEEN HIM?! IS HE IN TOWN?!
LISTEN, DAVE BOY, WE'RE ALL WORRIED STIFF. THE STAGE AIN'T SHOWED UP!!
HAVE YUH SEEN REDMOND?!
BOB WAITE, THE SHERIFF NOW STEPPED FORWARD
REDMOND IS RIGHT NOW HELPIN' US ORGANIZE A POSSE. BUT WHAT I'M INTERESTED IN IS WHAT YUH BEEN DOIN' AWAY FROM YORE RANCH ALL NIGHT
BEFORE DAVE COULD ANSWER, REDMOND RODE UP AND THE YOUNG FOREMAN WHIRLED ROUND TO FACE HIM
SEE HERE, REDMOND, WHAT D'YUH MEAN TELLIN' FOLKS YUH WAS DOWN TO YORE BORDER RANCH WHEN YUH WASN'T NOWHERES NEAR IT?!
LISTEN, DAVE, THIS AIN'T NO TIME FOR ARGUIN', BUT I WAS AT MY RANCH AN' I CAN PROVE IT!!
YUH'RE A DAG-GONED DOUBLE-DEALIN' LI...
QUIT THAT, DAVE. GO EASY. BILL'S RIGHT, THIS AIN'T NO TIME FOR QUARRELIN'!
THE RESCUE HERE TO-MORROW!!
11-27

BOBBY THATCHER — *The Arrival of Pascoe* — *By George Storm*

AS BILL SETS FORTH WITH BOBBY TO PUT HIM ON THE TRAIL TO REMY SURVEILLANCE OF THE ABANDONED SHACK IN THE WILDERNESS IS RELAXED FOR THE FIRST TIME IN WEEKS, AND PASCOE, UNSEEN BY ANY HUMAN EYE, ENTERS WITH THE MARKED MONEY IN THE STEELE MURDER CASE.....
WHEW! THAT WAS A QUICK TRIP.... HERE I'LL BE SAFE ENOUGH FROM OUR SMOOTH FRIEND, FITZ-THORPE
THE SECOND DAWN ON THE TRAIL BOBBY AND BILL, ROLLED UP IN THEIR BLANKETS, WERE AWAKENED BY THE SONG OF THE BIRDS.....
FOLLOW THAT TRACE TO THE CREEK WHERE YOU'LL FIND THE TRAIL... TAKE TO THE LEFT AND FIND THE RAILROAD AT REMY.....
1162
(Copyright, 1930, by The Bell Syndicate, Inc.)

THE GUMPS — *Follow the Gumps in the colored Comic Section of The Sunday Post.* — *Soup's On!*

CHESTER— I WONDER IF YOU REALIZE HOW MUCH MORE WE HAVE TO BE THANKFUL FOR THAN HAD THOSE EARLY PILGRIMS— THE 102 EMIGRANTS WHO LANDED ON THE BLEAK AND ROCKY COAST OF CAPE COD BAY IN THE WINTER OF 1620— ALMOST HALF OF THEM DIED BEFORE THE FOLLOWING WINTER SET IN— AS WE SIT IN OUR COMFORTABLE HOMES, WE CAN'T BEGIN TO IMAGINE THE SUFFERINGS OF THE SURVIVORS—
BOTH FROM DESTITUTION AND THE COLD ZERO WEATHER— NO WARM CLOTHING— AND NO HOUSES TO LIVE IN— STRANDED IN A WILDERNESS— AND WHEN THEY BUILT THEIR HUTS— HAD TO MAKE SEVEN TIMES MORE GRAVES FOR THE DEAD— THAN HOUSES FOR THE LIVING— NOTWITHSTANDING ALL THE TRIALS AND HARDSHIPS— THEY HAD SO MUCH TO BE THANKFUL FOR— THAT THEY APPOINTED A SPECIAL DAY TO GIVE THANKS AND HAD A GREAT FEAST— THEY INVITED SOME INDIANS TO PARTAKE IN THE FEAST— THE INDIANS KILLED AND BROUGHT FIVE DEER— THIS WAS IN 1621— AND THE BEGINNING OF THANKSGIVING DAY IN AMERICA—
GEE!
SOUP'S ON!
OH SAY CAN YOU SEE
SIDNEY SMITH
Reg. U. S. Pat. Off.; Copyright, 1930, by The Chicago Tribune.

WINNIE WINKLE, THE BREADWINNER — *See the Winkle family in colors in The Sunday Post* — *Birds of a Feather*

Baby Mine

HELLO, WINNIE!!
COME RIGHT IN, BAXTER! YOU'RE JUST IN TIME FOR THE THANKSGIVING FEAST! I WAS JUST SPEAKING TO MOTHAW AND FATHAW ABOUT YOU!!
YOU WERE?
WHY-ER-Y-YES!!
WELL, I DUNNO, MAW, BUT Y'GOTTA WATCH THESE BIRDS! I HAVE MY DOUBTS ABOUT THIS ONE WINNIE BROUGHT IN!
OF COURSE HE LOOKS ALL RIGHT TO ME, BUT THIS BIRD IS PURTY SLIPPERY—
YES, HE'S RAW—
EXCUSE ME— I'LL GO INSIDE FOR A MOMENT!
BUT WAIT'LL HE'S COOKED— I'LL BET YOU'LL SAY HE'S A GOOD TURKEY THEN!
OH!
BRANNER

Watch the Apartment Ads That Are Presented Here Each Morning

Daily Market Background

Complete Summary of Investment Data Compiled on Exchange Days for The Post by Standard Statistics Co., Inc.

New York, Nov. 26 (N.Y.W.N.S.)—

Automobiles and Trucks.

OCTOBER AUTOMOBILE PRODUCTION in United States and Canada totaled 134,685 units vs. 224,834 in September and 394,540 year ago; ten months' output, 3,215,032 units vs. 5,289,216; October factory sales in United States by 144 manufacturers was 150,044 units vs. 216,877 in September and 380,017 year ago. FORD MOTOR OF CANADA, LTD., ten months' output, 66,612 units vs. 81,498 like 1929 period.

Automobile Parts and Accessories.

MIDLAND STEEL PRODUCTS common share earnings, ten months to October 31, $1.76. PERFECT CIRCLE share earnings, ten months to October 31, $3.61 vs. $5.16.

Automobile Tires, Rubber Goods, &c.

GENERAL TIRE & RUBBER special common dividend may amount to $1; paid $2 January, 1930.

Building, Real Estate and Related Lines.

FOUNDATION CO. expects no loss on South American contracts. ILLINOIS BRICK cuts annual dividend rate to $1.20 from $2.40. UNIVERSAL PIPE & RADIATOR third quarter net income, $14,426 vs. $65,319 in 1929; nine months' deficit, $71,090 vs. profit of $191,182.

Chemicals.

UNITED STATES INDUSTRIAL ALCOHOL use of alcohol by-products being extended by decreasing prices.

Copper and Brass.

CALUMET AND ARIZONA merger with Phelps Dodge may be abandoned.

Food Products.

STANDARD BRANDS annual common dividend rate $1.20; previously $1.50; record October business.

Household Products.

DIAMOND MATCH stock deposit date extended for last time December 8; turn-in must reach 97 per cent or plan will be dropped.

Lead and Zinc.

AMERICAN ZINC LEAD AND SMELTING zinc inventory small despite rising stocks of industry.

Machinery and Machine Equipment.

FAIRBANKS MORSE annual common dividend rate $1.60; previously $3.

Miscellaneous.

COMMERCIAL INVESTMENT TRUST arranging financing contract with Marmon Motor Car.

Oil.

DAILY AVERAGE CRUDE OUTPUT week to November 22 was 2,281,850 barrels, 32,700 below week ago and 241,400 barrels under like 1929 week; gasoline stocks at week-end fell to 36,532,000 barrels from 37,263,000, and gas and fuel oil stocks fell to 139,254,000 from 139,799,000 barrels; refineries operated at 64.1 per cent during week vs. 64.2 per cent week before. INDIAN NATIONAL CORPORATION to take up part of new $6,000,000 Colombian bond issue. SHELL UNION OIL gasoline price war in Toledo; price 12 cents gallon extax. SINCLAIR CONSOLIDATED OIL second half share earnings estimated at 37 cents; gasoline stocks at close of year expected to be low. STANDARD OIL OF OHIO gasoline price war in Toledo; price 12 cents gallon extax. VACUUM OIL arranges for affiliation with Moreland Oil.

Railroads.

FREIGHT CAR LOADINGS week to November 15 totaled 829,251 cars, 52,150 below preceding election week, 153,675 below like 1929 week and 229,889 under 1928. Live stock was only freight classification above week before, while all freight classifications were under year ago. ALABAMA GREAT SOUTHERN October net operating income off 56 per cent; ten months, off 55 per cent. ATCHISON, TOPEKA & SANTA FE RAILWAY President Storey: terms "six-hour day impracticable." BOSTON & MAINE RAILROAD common share earnings, ten months to October 31, $3.38 vs. $7.51. BUFFALO & SUSQUEHANNA RAILROAD October net operating income, up 11 per cent; ten months, up 31 per cent. CHICAGO GREAT WESTERN RAILROAD October net operating income slightly up; ten months, up 4.1 per cent. CHICAGO, MILWAUKEE, ST. PAUL & PACIFIC RAILROAD October net operating income off 38.8 per cent; ten months, off 38 per cent; inquiring for 57 locomotives to cost about $5,000,000. CHICAGO & NORTHWESTERN RAILWAY October net operating income, off 22.5 per cent; ten months, off 36.8 per cent. GREAT NORTHERN RAILWAY October net operating income up 4 per cent; ten months, off 30 per cent. NEW YRK, NEW HAVEN & HARTFORD RAILROAD common share earnings, ten months to October 31,

THURSDAY MORNING The Washington Post. NOVEMBER 27, 1930

CONGRESS TO PLAN DRIVE TO HELP IDLE

Moves to Rush U. S. Building Program and Raise Road Aid to Be Made.

BUYERS' STRIKE BLAMED

(Associated Press.)

A three-way drive in Congress toward the solution of the unemployment problem took shape on Thanksgiving eve in proposals to further restrict immigration, increase Federal highway aid and to provide means for expediting the Government's building program.

The suggestion that the country was willing to give up the 1 per cent income tax reduction this year to permit the Government to use the money in giving jobs on its works was made by Chairman Hawley of the House ways and means committee, which originates revenue raising legislation.

At the same time, Chairman Johnson, of the House immigration committee, proposed permanent immigration restriction legislation and predicted the United States would never "again permit the arrival of immigrants who would interfere with economic conditions."

Road Appropriations Asked.

A plan to allow the Federal Government to match dollar for dollar all the funds spent before next July 1 by States for road construction was drafted by Chairman Dowell, of the House roads committee with a view to early action at the December session. Mr. Dowell said the Federal Government could lend its greatest indirect relief of unemployment through the road program.

Another relief measure—that of Representative Aswell (Democrat), Louisiana, to provide a $60,000,000 seed and fertilizer loan fund for drought stricken farmers—is to be considered by the House agriculture committee next week.

Expressing doubt that the lower taxes would be allowed for another year, Mr. Hawley said the Federal Government would make known its position soon.

Questioned as to the possibility of an increase in taxes, the Oregon member said he would "have to be shown clearly and strongly" that it was necessary before he would approve it.

Asserting that the remedy for the economic depression and unemployment rested with the people and not the Federal Government, Mr. Hawley said "it was a dangerous thing" for the Government to institute a relief program that ultimately might become permanent. It would react to destroy initiative of the people, he added.

Hawley's "Buyers' Strike."

Hawley said he saw signs of the country recovering from the economic depression, which he blamed largely on a "buyers' strike."

"When the buyers 'strike is ended," he said, "unemployment will diminish and the need for relief measures will decrease correspondingly."

Turning to the tariff, Representative Hawley, a coauthor of the new act, said he saw no necessity for making any changes, adding:

"The tariff is fairly well adjusted to the circumstances in this country and should be given an opportunity to operate without interruption. t would be the best for the country and for the world. It has not been given a fair trial, due to the abnormal conditions brought about through the buyers' strike and the dropping off of imports."

Most of the talk about retaliatory tariffs, he said, has been erroneous, adding that if it had not been for the act business in this country would have been worse.

NEW HOME OF ENGINE COMPANY IS DEDICATED

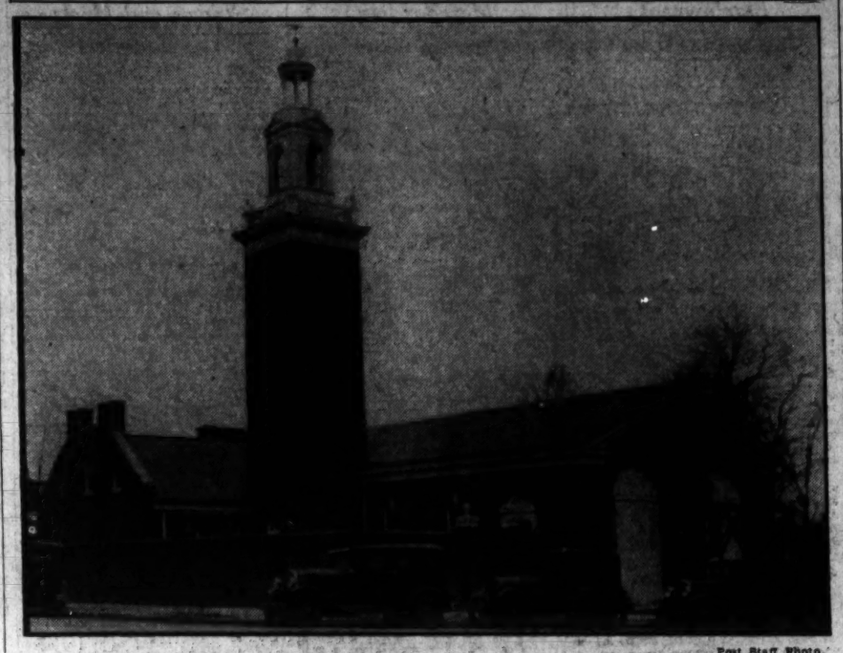

Post Staff Photo.

The new home of Engine Company 31, at Connecticut avenue and Everett street northwest, which was dedicated last night. It is the latest type in fire house construction, with many innovations.

CROSBY DEDICATES NEWEST FIRE HOUSE

Structure on Connecticut Avenue Harmonizes With Buildings.

SIREN DISPENSED WITH

Washington's newest firehouse was dedicated last night at Connecticut avenue and Everett street northwest by District Commissioner Herbert C. Crosby and Fire Chief George S. Watson. This station house will be headquarters of Engine Company 31, consisting of one pumper and one hose truck.

The building itself is designed to harmonize with the architecture of surrounding residential structures. Two features are automatic electric doors which are opened by pressing a button inside the house and which close automatically after two minutes and a warning signal for traffic along Connecticut avenue. The latter dispenses with the usual siren and warns motorists by means of a green light which flickers when the fire apparatus is coming out of the station.

Gen. Crosby, Chief Watson and Edward S. Hegge, of the Chevy Chase Citizens Association, made brief talks outlining the fight made by the section to obtain additional fire protection.

The station will house eighteen men and is the last word in physical comfort. The company is expected to go into service tomorrow.

Stewardship Body Will Convene Here

Score of Denominations to Be Represented at Meetings.

The annual meeting of the United Stewardship Council in the Hamilton Hotel Friday and Saturday this week will bring together the stewardship leaders in a score of Protestant denominations. At the opening session the president, the Rev. R. C. Long, of the Presbyterian Church South, Atlanta, Ga., will preside.

The two days' program will include a general survey of stewardship work in the different denominations, under the direction of such leaders as Dr. David McConaughy, Presbyterian Church North, New York City; Dr. Julius Crawford, Methodist Church South, Nashville, Tenn.; Dr. Frederick A. Agar, Baptist Church North, New York City; Dr. Luther E. Lovejoy, Methodist Episcopal Church North, Chicago; Dr. William E. Lampe, Reformed Church, Philadelphia, and Dr. W. H. Denison, Christian Church, Dayton, Ohio.

Final plans for representation by the different denominations at the World Conference on Stewardship and Church Finance in Edinburgh will be laid.

37 Marriage Licenses Mark Preholiday Rush

The preholiday rush for marriage licenses was in full swing yesterday, and when the District Supreme Court closed its doors at 4 o'clock, 37 couples had signified their intentions to wed.

This number, however, was bolstered by 27 Monday and 32 Tuesday The total, however, is said to be very small compared with other years, when economic conditions were better.

ROBBERS GET LOOT IN 5 BANK HOLDUPS

Band Nets $25,000 in Kansas; Another, $27,000 in Jersey; Illinois Suffers.

FOUR CAUGHT IN CHASE

Hutchinson, Kans., Nov. 26 (A.P.).—Five robbers, armed with machine guns, held up the American National Bank today and escaped with at least $25,000, after slugging one bank employe and two patrons. Sheriff Brown of Reno County, used an airplane in trying to sight the robbers or their automobile, last reported near Haven, 20 miles from Hutchinson. Brown believed the men were heading into Oklahoma over side roads.

Ewing King, county commissioner, and Frank Schrayer, patrons of the bank, and Marvin Hubert, bookkeeper, were beaten on the head for being slow in obeying the robbers' orders.

Jersey Bank Held Up.

Hawthorne, N. J., Nov. 26 (N.Y.W. N.S.).—Four armed bandits, wearing handkerchiefs as masks, invaded the Peoples National Bank here today, herded four employes and patrons into corners and escaped in a stolen automobile, operated by a confederate, after they had scooped up $27,000. Police believe the loot would have been much larger, but for the defiance of the bandits by a woman, who spread the alarm.

Shortly after the bank's opening hour the bandits arrived. While one kept the motor running, four went to work in the bank.

This is the second big bank robbery in Hawthorne, a suburb of Paterson, in less than two years.

Three Illinois Banks Robbed.

Springfield, Ill., Nov. 26 (A.P.).—Three banks were robbed in small Illinois communities today. One of the exploits resulted in capture of four gunmen; another in a haul of only $2,000 where $80,000 had been expected, and a lone stick-up man obtained $12,000 in the third.

The approach of Thanksgiving Day brought disappointment in the form of only $2,000 to five men who held up the State Trust & Savings Bank, at Kincaid, expecting to find the money for a mine pay roll. Ordinarily $80,000 in currency would have been on hand, but the cash was disbursed yesterday.

At Marengo, the First National Bank yielded $12,000 to a robber who herded five employes into a vault and escaped.

The Rochesteer State Bank was robbed of $2,800 by four men, who, authorities believe, were connected with the Kincaid holdup. Machine guns stopped the men, who were chased and captured after Earle Bell, cashier, had been released by the robbers. They had taken him along as hostage.

El Reno, Okla., Nov. 26 (A.P.).—An attempt to rob the First National Bank of El Reno today resulted in the wounding and capture of George Lovett, the robber, and the wounding of Dee Follart, a patron of the institution. The hold-up attempt was the second in Oklahoma in two weeks to be foiled by gunfire.

False Arrest Claimed In Action for Damages

The United Realties, Inc., operating the Wardman Park and other hotels, was named defendant in two suits filed yesterday in District Supreme Court, in each of which $50,000 is asked for alleged false arrest.

James B. Williams, jr., of 4115 Wisconsin avenue northwest, and Adlai S. Magee, of Bethesda, Md., are the plaintiffs. Through Attorney Joseph A. Kauffmann the plaintiffs told the court that they were guests of the Wardman Park when they were arrested in connection with an alleged burglary. Both men claim they were not guilty and allege they suffered business losses as a result of the charges.

Christmas Shopping In Full Swing Tomorrow

The Christmas shopping season will go into full swing tomorrow, E. D. Shaw, secretary of the Merchants and Manufacturers Association, announced last night.

Thanksgiving Day, Mr. Shaw said, represents a cue for launching of Christmas shopping, and stores that usually don't exhibit Christmas goods until December will have them on display tomorrow, Mr. Shaw said. Mark Lansburgh, president of the Merchants and Manufacturers Association, stated that merchants have been preparing for Christmas for months. Articles from all parts of the world can be purchased now in Washington because of this early preparation, Mr. Lansburgh said.

American Pilot on DO-X Resigns.

Berlin, Nov. 26 (A.P.).—A Telegraphen Union dispatch said Lieut. Clarence H. Schildhauer, American copilot of the German flying boat DO-X, now at Corunna, Spain, has resigned as a member of the crew.

WOMAN ARRAIGNED IN ALLEGED FRAUD

Held to Grand Jury, Charged With Misrepresenting Self as eHiress.

HUSBAND IS EXONERATED

Mrs. Zora Emma Howe, 63 years old, who is alleged to have represented that she was the widow of the late Henry M. Flagler, millionaire oil and railroad man, was arraigned in Police Court yesterday on a charge of false pretenses and was ordered held for grand jury action.

At the same time the United States attorney's office, through Assistant United States Attorney Michael F. Keough, nolle prossed charges against Charles Howe, the woman's husband, who was brought to Washington from Mountville, N. J.

Mrs. Howe is alleged to have told Miss Jane Pierson, a trained nurse, of R street northwest near Second street, that she was the beneficiary under Flagler's will and would receive $100,000. As a result of this alleged representation, Mrs. Howe is said to have obtained $1,500 from the nurse.

Mr. Keough stated that Howe convinced him and the police that he was not a party to any of his wife's alleged derelictions.

Mr. Keough added that a present his office is investigating charges of false pretenses in connection with the alleged purchase of an automobile by the woman.

Bill Eases Task Of Commissioners

Capper to Introduce Measure Permitting Secretary to Sign Papers.

Enactment of a bill relieving the District Commissioners of their duty to sign all papers involving official District business was asked of Congress yesterday in a letter addressed by Commissioner Luther H. Reichelderfer to Senator Arthur Capper (Republican), Kansas, chairman of the Senate District committee.

Such a law, Dr. Reichelderfer said, would enable the Commissioners "to give greater time to the larger public problems of administration by relieving them of much detail which can well be performed by the secretary of the Board of Commissioners.

The bill will be introduced by Senator Capper when Congress convenes next week. It provides that the secretary of the board, or in his absence or inability, some other person designated by the Commissioners may execute deeds, contracts, leases, releases, regulations, notices or other papers, provided approval has been given by the Commissioners.

Nye Urges Change In Corruption Act

Federal Control Favored in Both Primary and General Elections.

(Associated Press.)

Wide revision of the corrupt practices act to extend its scope to primary elections was advocated yesterday by Chairman Nye of the Senate campaign funds committee.

"Primaries in some States have become the playthings of machine politicians," Nye said. "They are the source of more evils than the regular elections. More money is spent in them, and there is more irregularity in them."

Nye said he was confident the Supreme Court would hold constitutional a law giving the Federal Government supervision over State primaries. He is considering a constitutional amendment to require the States to limit campaign expenditures and furnish the money for campaigns, for introduction at the regular session of the new Congress, a year from now.

70 Boy Scouts to Begin Camp Trip Tomorrow

More than 70 Boy Scouts and their leaders will leave Washington tomorrow morning for a three-day camping trip into the Blue Ridge Mountains. The group will meet at the Virginia end of Key Bridge at 9 o'clock, making their first stop near Charles Town, W. Va.

The trip is being conducted in cooperation with the Potomac Appalachian Trail Club, under the direction of M. H. Avery. Among the Scout Troops participating are Troop 33, of Takoma Park, Md.; Troop 8, of All Souls Methodist Episcopal Church; Troop 13, of Eldbrooke Methodist Episcopal Church; Troop 104, of Clarendon, Va.; Troop 51, of Mount Pleasant Congregational Church; Troop 67, of Anacostia, and Troop 133, of Warner Memorial Presbyterian Church.

Reinstatement Refused Former Smith Co. Head

Chief Justice Alfred A. Wheat, in District Supreme Court yesterday, refused to reinstate Samuel J. Henry, former president of the F. H. Smith Co., as trustee under a trust agreement of the Fairfax Apartments.

Henry, through Attorney Harry S. Barger, recently asked for a rehearing, alleging that the American Security & Trust Co., the substitute trustee, had turned the management of the building in question over to Henry C. Maddux, of the Maddux Hotels, Inc. Henry, through his counsel, claimed that while he was removed as trustee of the building because he had been indicted, that the substitute trustee had turned the management of the building over to Maddux, who also is under indictment.

35 Men Are Poisoned By Thanksfiiving Meal

New York, Nov. 26 (A.P.).—Thirty-five men were poisoned, nineteen of whom were taskn to hospitals, while eating a Thanksgiving dinner tonight in the company restaurant of a chain store corporation in the Bronx.

The victims were among about 700 gathered at the preholiday feast, an anual event for the company. It was not known whether all of the stricken would recover.

Crate of Chickens Stolen.

Eighteen chicken dinners for somebody in Washington were unwittingly furnished yesterday by Irving Cagood, operator of a store at 2601 Sherman avenue northwest. He left a crate with eighteen chickens outside the store and discovered later that chickens, crate and all had disappeared.

ATTACHE'S WIFE NAMES PLANES

Associated Press Photo.

Senora Juan Mendoza Almenara, wife of the Secretary of the Peruvian Embassy, yesterday christened two monoplanes to be used by an expedition seeking information on Inca civilization in the Peruvian Andes.

SANTA BEGINS RIDE IN LANE TOMORROW

Starts Trip Which Will Continue Nightly on Fourteenth Street.

MANY TREES TO GLOW

Santa Claus will ride on a snow-covered float tomorrow night in a parade opening the Santa Claus lane, on Fourteenth street. The event is sponsored by the Columbia Heights Business Men's Association. City officials and heads of neighboring citizens' associations also will ride in the parade, which is scheduled to start at Fourteenth and Oak streets about 8:30 o'clock. Marching units will include Lincoln Post of the American Legion, several troops of Boy Scouts, and the 140-piece band of the Veterans of Foreign Wars.

The exercises will begin at 8 o'clock at Fourteenth street and Park road, where one of the District Commissioners is expected to throw a switch that will illuminate Christmas trees for two-thirds of a mile on Fourteenth street, from Fairmont, on the south, to Meridian place, on the north. Some of the business side streets also will be decorated.

The Santa Claus lane will be continued nightly until January 1. During the early part of December itinerant Santa Clauses will make their rounds of the section, collecting mail from their little friends.

William P. Dismer is chairman of the committee in charge of the programs. He is being assisted by B. A. Levitan, Ralph Wallace, A. R. Swan, Frank J. Sobotka, and H. C. Phillips. Special committee heads are Rudolph Blick, W. R. P. Hines, William Snellenburg, Harry E. Lohmeyer, A. T. Androus, and E. L. Hord.

New Memorial Bridge Is Nearing Completion

Arlington Memorial Bridge will have reached the stage of completion where it will be possible to walk across the entire length of the structure by January and motorists will be able to drive across early in the summer, it was announced yesterday by Maj. D. H. Gillette, engineer of the National Capital Park and Planning Commission, in charge of the project.

Grading on the Virginia side of the bridge is progressing at a rapid rate, and the contractors soon will be ready to replace the top soil, which was removed and saved so that it might be relaid to facilitate plantings which are planned for beautification of the approaches to the bridge.

Postal Group Elects Officers.

The Postoffice Relief Association No. 1 recently elected Jabez Lee, president; H. F. Ledbetter, vice president; B. R. Johnson, financial secretary; H. M. Stanback, recording secretary, and William H. Twine, treasurer.

HOLDUPS, KIDNAPING ARE STAGED BY MAN

Two at Filling Stations Are Made Victims by Lone Capital Robber.

ONE MADE TO DRIVE HIM

A lone robber yesterday staged two holdups, in which he kidnaped a filling station attendant, stole an automobile, and forced the kidnaped man to drive him to Largo, Md., where he robbed him and turned him loose.

The first robbery occurred early yesterday morning, when the bandit entered a filling station at North Capitol and I streets and placed a revolver to the head of Victor Johnson, manager, ordered him into Johnson's auto, and told him to drive as directed. Johnson was forced to drive to Largo, where he was pushed out of the car and left with five cents to telephone police. The man took $18 from him.

Police say that the same robber made a circle and appeared an hour later at a filling station at Benning road and Central avenue northeast, where he held William L. Limerick, manager of the station, at the point of a revolver while he took $38 from him.

Limerick was able to get a revolver from the office of the station before the man had disappeared in the car, and he fired three shots at the car as it speeded toward the downtown section. He told police that he hit the car once.

The bandit was described as being about 5 feet 10 inches tall, and weighing about 140 pounds. Limerick said he was dressed in a brown hat, black suit and blue overcoat. The car which he stole and used for his banditry is a coach bearing a North Carolina license. Police, under Detective Sergts. Chester Steppe and Leo Murray, are investigating the robberies.

Jewish Teachers Plan To Convene Tomorrow

Teachers of Jewish religious schools will convene here tomorrow for conferences conducted by Jewish congregations and the Council of Jewish Women in Maryland, Virginia and the District. Sessions will continue through Sunday at the Washington Hotel and the Jewish Community Center.

The Rev. William Fineshriber, of Philadelphia, and the Rev. Henry Tavel, of Wilmington, will preach special sermons on Saturday and Sunday. All sessions are open to the public.

Gift of "Smoke" Costs $21.

Clyde Broadway, of 617 Seventh street southwest, told police yesterday that he was robbed of more than $21 in bills late Tuesday night while in the act of giving a cigarette to a man who had asked him for a "smoke."

USE FOR FEED CUTS SURPLUS OF WHEAT

Stock Men Should Buy Now, Legge Says; Prices Show Signs of Stiffening.

MARKET TREND UPWARD

(Associated Press.)

With many million—bushels of America's wheat surplus going into feed troughs, Chairman Legge, of the Farm Board, believes now is the time for millers and stock feeders to buy.

He estimated yesterday that 200,000,000 bushels of the surplus would be used this year for feeding, at the present rate. Mr. Legge did not promise an increase in prices, but Sam R. McKelvie, the grain member of the board, was more optimistic. He believed they would improve.

Mr. McKelvie, using the same estimate for feeding, provided parity continues between wheat and corn prices, estimtaed the carry-over when another crop comes would be only 120,000,000 bushels. This would compare with a carryover July 1 this year of 375,000,000 bushels.

Should Cut Production.

The possibility that Russia would return to her prewar position as a wheat exporter within five years, perhaps sooner, was seen by Mr. Legge, who emphasized that insofar as wheat is concerned production in this country should be reduced to domestic needs.

In response to questions, he said that with Russia restored to her old position, dollar wheat at Liverpool would be unusual, but he emphasized that there was no need for a lower price than that in this country if production is held to domestic requirements.

Chaciga, Nov. 26 (A.P.).—Affected by the big shrinkage of crop yields in Argentina, wheat prices showed an upward trend most of the time today. Authoritative unofficial estimates received here indicated that 19,000,000 fewer bushels of Argentine wheat were in sight for export than a recent forecast had shown.

According to cablegrams received from Argentine by one of the foremost grain houses in Chicago, the Argentine 1930 exportable surplus of wheat will be only 165,342,000 bushels, the north Argentine crop being good, but the southern yield patchy. There also were reports here that as cutting of wheat progressed southward in Argentina, the crop damage from frost and rust became more and more apparent.

Special attention was given by Chicago wheat traders to a statement by Chairman Legge of the Federal Farm Board that feeding of wheat to live stock in the United States probably will amount to well upward of 200,000,000 bushels.

Largest Yet Suggested.

This total was the largest yet suggested from any important source, and in this connection traders here laid particular stress on continued sharp falling off in arrivals of wheat at primary centers. Primary receipts of wheat today totaled only 303,000 bushels compared with 1,463,000 a week ago, and 852,000 at this time last year.

Capital Reporter Weds in New York

James Cullinane Married to Miss D. H. Buck, of Arlington.

James J. Cullinane, Washington newspaper reporter, and Miss Dorothy H. Buck, daughter of Mr. and Mrs. Robert M. Buck, of Arlington County, Va., were married in the municipal chapel in New York City, yesterday, according to word received here last night.

Miss Buck's father is a Washington newspaperman and the romance which culminated in the wedding yesterday began when Mr. Cullinane met Miss Buck through his association with her father.

Mr. Cullinane was born in Washington and Miss Buck was born in Chicago, where her parents lived for many years, and where Mr. Buck was a member of the city council and the publisher of a newspaper devoted to the interests of labor. Miss Buck has resided with her family in nearby Arlington County since her parents came here several years ago. Recently she went to New York to engage in business. Mr. Cullinane is the son of Thomas J. and Mary Frawley Cullinane and is the nephew of Detective Sergt. Dennis Cullinane of the Detective Bureau of the District Police Department.

Two Found Guilty In Assault Case

Alleged to Have Attacked Informer Attempting to Buy Liquor.

Charged with assaulting a Department of Justice informer, Hester Cogsdell, of Oliva street northwest near Twenty-eighth street, and Brutus Lane, a neighbor, were convicted in Police Court yesterday by a jury before Judge John P. McMahon.

The man and woman, both colored, are alleged to have attacked John Wade, Negro, several weeks ago when the latter is said to have attempted to buy liquor. Wade not only was attacked in the house but was practically mobbed when he made his exit, according to testimony.

Assistant United States Attorney John R. Fitzpatrick appeared for the Government in the prosecution. He introduced as a witness Policeman R. A. Williams, who had been assigned to "cover" Wade when he made the buy. Williams, according to his testimony, arrived on the scene as Wade was being maltreated in front of the house by a mob. The beginning of the assault is alleged to have occurred in the Olive street house.

MRS. NARAMORE DIES.

Funeral Services for Washington Resident Will Be Held Saturday Afternoon.

Mrs. Annie Virginia Francis Naramore, a native of Alexandria and a resident of Washington for many years, died yesterday at George Washington Hospital after an illness of eight weeks. She was the wife of Leonard D. Maramore.

Other survivors are a son, D. Lenoard Naramore, of this city, and two daughters, Miss Charlotte Naramore, of Washington, and Mrs. A. K. Hancock, of Savannah, Ga. Funeral services will be held at the residence of the son, 122 Maple avenue, Takoma Park, Md., at 2 o'clock Saturday afternoon. Burial will be in Alexandria, Va.

THE ONCE OVER

By H. I. PHILLIPS

ELMER TWITCHELL ON THE COMMON COLD.

"I SEE by the papers," said Elmer Twitchell, "that the scientists who get out the 'Who's Who in Germ Life' at Johns Hopkins University have confessed that they can't solve the secret of the common or house and office type of cold. After extensive research they are almost as much in the dark on the cause and cure of an old-fashioned cold as the rest of us.

• • • •

"All the average man knows about a cold is that it is aided and abetted by wet socks, a date in the rain, a defective furnace, a Saturday afternoon at an intercollegiate football game or something like that. And the Johns Hopkins boys have not gone much further, except to determine that a germ is at the bottom of it and that this germ is about the most elusive germ known to mankind," continued Elmer. "I could have told them that long ago.

• • • •

"I will admit, though, that I am disappointed. From the victories they have had over major maladies of mankind, I had thought the common cold would be a pushover for Johns Hopkins men.

• • • •

"They did succeed in establishing that the common cold is caused by a germ and not by chemical changes in the human body. This should result in an immediate cry for their money back on the part of patients whose doctors have been telling them it was all a matter of a change in diet and the proper antiacid tablets.

• • • •

"WELL, anyhow, the Johns Hopkins boys have determined that it's caused by a germ so small that it can't even be seen under a microscope. It is the Albie Booth of the bacteria world.

• • • •

"Every attempt to isolate it has failed, and if these great scientists can't even locate the bacillus with all their scientific devices, you can imagine how foolish a fellow is when he tries to nail it with a hot-water bottle.

• • • •

"But the experts are not discouraged. They hope to isolate the old-fashioned cold virus in due time, and then to provide a vaccine for it. In other words, you will eventually be able to avoid a cold by getting vaccinated.

• • • •

"How do you think the average man will react to vaccination as a means to avoiding a cold?" Mr. Twitchell was aked.

"I don't think he will like the idea at all," admitted Elmer. "After all, the common cold has become an American custom and institution. Deprive a man of his right to a cold and what other excuse will he have for being lifeless around the office and for being such a grouch at home?"

LIFE'S UNCERTAINTIES.

It is fine to have Hepplewhite period chairs—
The envy of half of the town;
But give me Grand Rapids, the Hoover decade,
When it comes to just plain sitting down.
APHASIA.

"DO-X Forced Down Again."—Headline. It is apparently the plane that makes all stops.

Mr. Durant is reported about to make a car smaller than the present "bantam." And after that he will try engraving the Declaration of Independence on the head of a pin.

The big problem will be to keep midgets from hitch-hiking on it.

MRS. CHARLES A. LINDBERGH, at the Child Welfare Conference in Washington, learned what the baby will be like when he is 4 years old, if he is an average child. Average child my eye! By the time he is 4, Lindy Junior will have made a dozen round trips between Princeton and Paris, flying a rudderless crib.

And even at 3 the Lindbergh baby's nightly plea at bedtime will probably be, "But, mommer, I ain't sleepy Can't I make one more good will flight before I go to bed?"

"Germany Warns She May Demand War Debt Relief."—Headline. Couldn't we take it out in beer?

A revolt in the Russian Red army is reported. Now if there occurs a revolt among the revolters it will make a typically Russian picture.

In Harriman, N. Y., a cow left the barn and climbed a flight of 21 steps to living quarters above it. Probably it had stood for the radio talks as long as it could.

Former President Coolidge will not write any more for Gutzon Borglum, and it is barely possible the hitch is due to the sculptor's failure to get a chain of mountains so the stuff could be properly syndicated.

IZZAT SO?

"THE life story and achievements of Bobby Jones still will be on the pages of sport history when the youth of today is gray-headed. They may never be equaled, although from his full back post he averaged between four and five yards a thrust this season. Notre Dame will miss him in the remaining games."—St. Louis Globe-Democrat.

Hussein, former King of the Hedjaz, announces that he is not dead, as reported. He has a bad cold. Well, the exaggeration is excusable.

A way has been found to scramble radiophone messages so eavesdroppers can't get the messages. For example, it is explained, the words "telephone company" spoken into the radiophone, come through the air "play-o-fine crink-a-nope." We understand fully: it's just like the telephone.

(Copyright, 1930.)

Potomac Parkway Waits for Funds

All Plans Ready, Gillette Says, and Money Now Is Lone Essential.

Plans are complete for construction of the proposed Rock Creek-Potomac parkway, and all that remains is for Congress to make the funds available, it was announced yesterday by Maj. D. H. Gillette, engineer of the National Capital Park and Planning Commission.

The commission has completed preparations for the job down to the last-minute detail, Maj. Gillette said, and has plotted all curves in the thoroughfare, determined its route down to a matter of inches, and settled every problem of construction throughout the entire length of the highway.

Funs for the work, however, are lacking, and apparently will not be forthcoming until such time as the District, which is responsible for the financing of the project, in its basic elements at least, is able to obtain the money from Congress.

Shoemaker and Helper Held in Gaming Raid

Dominick Demetreo, 39 years old, a shoemaker, and George Brightheart, 18-year-old colored helper, were booked at the Sixth Precinct on charges of permitting gaming following a raid yesterday morning on a shoeshop opposite the Government Printing Office on North Capital street.

Police say that they captured a quantity of numbers slips and other gaming equipment. They booked another person as a Government witness. The raid by the police vice squad, was led by F. A. Truscott.

Windshield Shattered, Causing Facial Injury

Mrs. Mary T. Kelly, of 436 Y street southwest, suffered slight injuries to her face yesterday when the windshield of a car in which she was a passenger was shattered by a heavy article, which dropped from a loaded refuse truck operated by District employes.

The car was passing the truck when the accident occured. She refused hospital treatment and was attended by a private physician at her home.

Today's Happenings

Tea dance—Tau Beta Phi, 4 p. m., Hotel Mayflower.

Dance—Navy relief committee, 9 p. m., Willard Hotel.

Lecture—"The Constitution of Man," United Lodge of Theosophists, Seventeenth and I streets northwest.

Breakfast dance—Meditators Club, 9 a. m., St. Augustine's Auditorium, Fifteenth street near R northwest.

BIRTHS, DEATHS AND MARRIAGES

BIRTHS REPORTED.

John E. and Audrey A. Beck, girl.
William B. and Lois M. Orr, girl.
Herbert R. and Marcel K. Bishop, girl.
Edward A. and Hilda H. Mallory, boy.
Samuel H. and Ophelia Parsour Puell, boy.
Hilbert M. and Mamie W. Brown, girl.
William F. and Mercedes A. Meroney, girl.

DEATHS REPORTED.

George Cloutier, 81 yrs., Soldier's Home Hospital.
Henry C. Sloat, 75 yrs., Soldiers' Home Hospital.
Wallace Orme, 58 yrs., en route Emergency Hospital.
David B. Talley, 56 yrs., St. Elis. Hospl.
Virginia Nevitt, 55 yrs., 321 N. J. ave. se.
William Silverman, 47 yrs., 3401 Sherman ave. nw.
Mary J. Kiernan, 43 yrs., Emerg. Hospl.
Percy C. Hamilton, 40 yrs., Walter Reed Hospital.
Hugh Tilghman, 40 yrs., 823 10th sw.
Richardson Dale Beard, 25 yrs., Emergency Hospital.
Robert Downing, 3 yrs., Emerg. Hospl.
Ann E. Miller, 2 months, 3001 Porter st. nw.
Margaret M. Cullinane, 1 day, Sibley Hospital.
Martha Morris, 72 yrs., 720 L st. se.
Martha E. Henson, 58 yrs., 726 Lowrie place nw.
Romulus H. Sheppard, 46 yrs., Providence Hospital.
James E. Herbert, 45 yrs., Walter Reed Hospital.
Hattie Young, 40 yrs., 503 N. J. ave. nw.
Charles H. Webster, 27 yrs., Walter Reed Hospital.
William Danserfield, 27 yrs., 307 13½ st. nw.
William Preston Scott, 26 yrs., Providence Hospital.
Alice L. Green, 23 yrs., Gallinger Hospl.
Ruth Galloway, 7 months, Children's Hospital.
David Coleman, 2 months, Children's Hospital.

LICENSED TO MARRY.

Howard A. Ford, 21, and Edith Bosworth, 20. The Rev. A. F. Poore.
Warnie Crabtree, 28, and Mary Ritenour, 20. The Rev. J. C. Copenhaver.
Laurence Robinson, 19, and Ruby Harris, 17. The Rev. W. L. Washington.
James Lisk, 24, Oakton, Va., and Cora Lee Mauck, 19. The Rev. A. F. Poore.
Aubrey Hulnt, 21, Dispatch, Va., and Elizabeth Varga, 41, Dispatch, Va. The Rev. A. F. Poore.
George Jackson, 23, and Josephine Jackson, 23. The Rev. A. S. Ford.
Edwin Lowery, 22, New York City, and Allene Reams, 24, Lexington, N. C. The Rev. H. R. Deal.
Benjamin Talley, 22, and Cecil Burner, 23. The Rev. J. C. Ball.
George Armentrout, 37, and Grace Dinger, 28. The Rev. Carl Rasmussen.
Albert Stover, 22, and Bruna Carocari, 24, Old Mystic, Conn. The Rev. Andrew Meisen.
Benjamin Jackson, 21, and Bessie Smith, 25. The Rev. R. Douglas Grymes.
Harry Painditer, 22, and Marie Smallwood, 23. The Rev. W. A. Jones.
Adam Snyder, 48, Hampstead, Md., and Bess Snyder, 38, Hampstead, Md. The Rev. F. H. Williams.
Chester C. Garrett, 22, and Dorothy L. Harris, 22. The Rev. O. L. Harris.
Benjamin E. Jackson, 21, and Bessie Smith, 20. The Rev. R. D. Grymes.
Edward M. Barron, 27, and Margaret E. Butler, 23. The Rev. C. H. Butler.
Benjamin F. Young, 21, and Mary Diggs, 18. The Rev. W. O. Battle.
George Semple, 21, and Evelyn Byrd, 18. The Rev. J. J. Carroll.
Osborne M. Gilliard, 23, and Christine O. Brown, 18. The Rev. H. Medford.
John R. Huseman, 21, and Helen A. Sioussa, 20. The Rev. E. J. Fontaine.
Theodore F. Moseley, 23, and Jane Greene, 23. The Rev. J. G. McCourt.
Preston A. Johnson, 21, and Catherine A. Skinner, 20. The Rev. A. E. Peers.
Samuel M. Lea, 25, Harrisburg, Pa., and Amenca S. Le Van, 45, Harrisburg, Pa. The Rev. C. C. Rasmussen.
George D. White, 26, Front Royal, Va., and Hattie L. Ball, 26, Canted, Ga. The Rev. J. J. River.
Joseph W. Schaefer, 20, and Edna G. Owens, 18. The Rev. William Pierpoint.
Russell I. Brown, 21, Richmond, Va., and Erna V. Debele, 21, Richmond, Va. The Rev. J. E. Briggs.
Ralph Arnold Holland, 31, and Caroline Hebbs, 29. The Rev. Patrick Conroy.
Frederick Lutz, 30, and Mary Joy, 23. The Rev. H. M. Hennis.
William H. Bollins, 28, and Adelaide Cosaney, 27. The Rev. H. F. Graebenstein.
Joseph Cheny, 23, Englewood, N. J., and Regina Wilson, 21. The Rev. M. L. Gumbleton.
Perry B. Allen, 33, and Margaret A. Newberry, 30. The Rev. J. H. Bruce.
Thomas H. Webb, 24, and Altawa Madelen, 24. The Rev. F. A. Hurney.
James Doyle, 32, and Frances J. Frankenhoff, 23. The Rev. E. M. Roach.
Robert P. Coss, 25, Altoona, Pa., and Ella M. Davison, 23, Altoona, Pa. The Rev. J. C. Copenhaver.
George J. P. Martin, 22, and Emily G. Wilson, 20. The Rev. W. A. Taylor.
William L. Washington, 21, and Ethel V. Turner, 19. The Rev. J. L. S. Hellomen.
Lewis L. Burrell, jr., 27, and Helen M. Wheatland, 26. The Rev. D. J. Rivers.

Marriage licenses have been issued in Upper Marlboro:
Gilbert B. Riley, 21, of Washington, and Addie Bell Gibson, 21, of Capitol Heights, Md.
Henry J. Lusby, 22, of Mellwood, and Clara Virginia Sear, 20, of Seat Pleasant.
John W. Welson, 24, Anderson, S. C., and Sue Clark, 23, of Culpeper, Va.
Robert H. Miller, 22, and Helen J. Andres, 21, both of Baltimore, Md.
Charles A. Boyd, 21, of Washington, and Barbara Ellen Chaney, 20, of Seat Pleasant.

Marriage licenses issued at Arlington County yesterday:
Charles Smith, 21, and Estalia Polla-d, 19, both of South Washington, Va. The Rev. Joseph Lee.
Clarence L. Best, 40, of Washington, and Lillie M. Creel, 36, of Ballston. The Rev. Perry L. Mitchell.

Licenses issued at Rockville, Md.:
Whitcomb L. Asse, 44, and Genevieve L. Parsons, 32, both of Washington.
Columbus Hennesty, 35, and Florence Wallace, 32, both of Vienna, Va.